441216-230

5-12-4-44
(see page 219)

7-12-4-44
(see page 321)

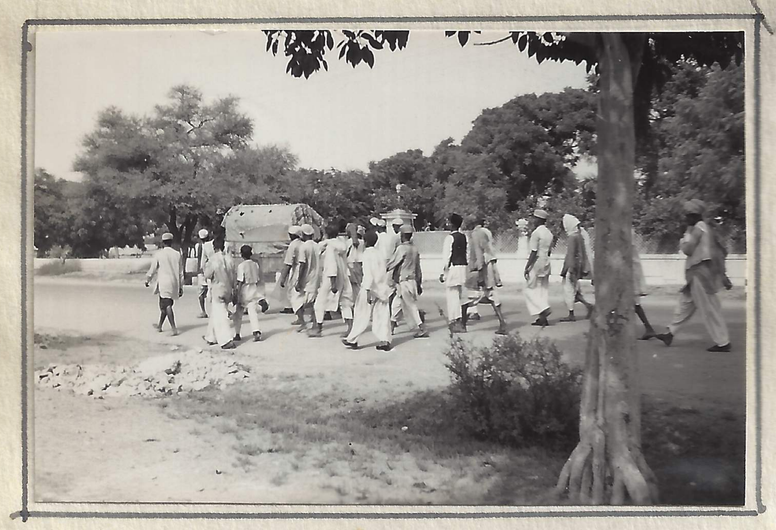

2-10-8-44
(see page 152)

1-11-9-44
(see page 201)

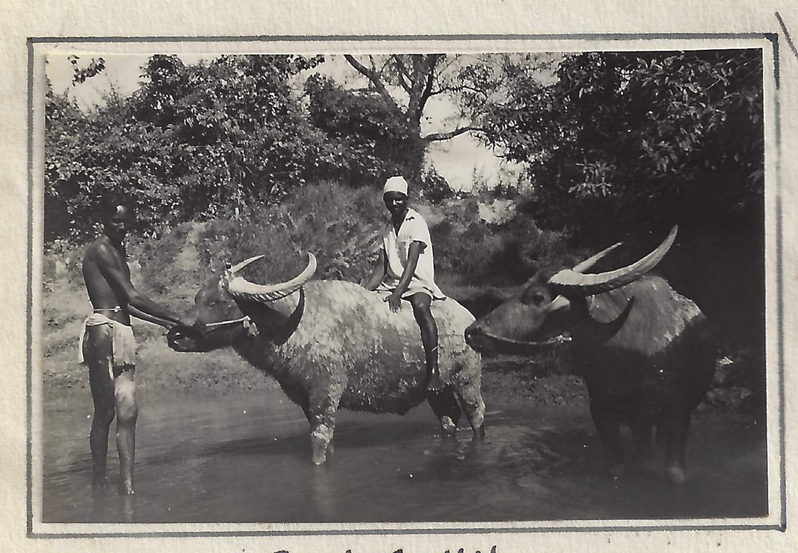

3-11-6-44
(see page 198)

4-10-25-44
(see page 170)

6-11-30-44
(see page 209)

7-11-5-44
(see page 175)

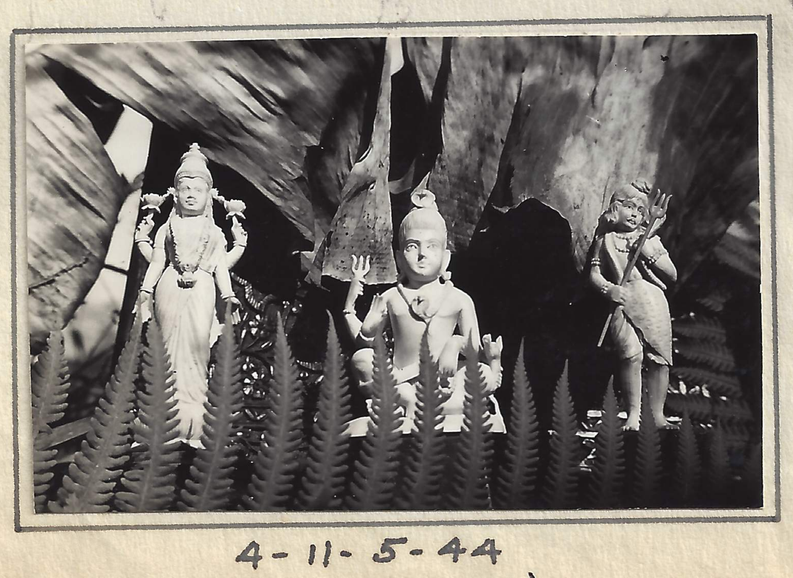

4-11-5-44
(see page 176)

8-11-5-44
(see page 175)