

according to the Topeka Journal "deer scurried from timber about 2 miles southeast of Berry Creek school which is about four miles southeast of Berryton... They stayed in the area for a while. When the coyote line was opened, they went into timber along the Wakarusa river. The deer seemed to be quite tame at first but after they saw the hunters, became more timid... about 400 persons took part in the hunt... and I expect at least a quarter of them saw the deer at one time or another. They also were sighted late in the afternoon... another coyote hunt will start Sunday at 1:30 p.m. at the junction of US 50 and US 75.

7 mi W Lawrence, Highway 40, Douglas Co., Kansas
Feb. 8, 1948

Two separate coyote drives this day at Lawrence produced

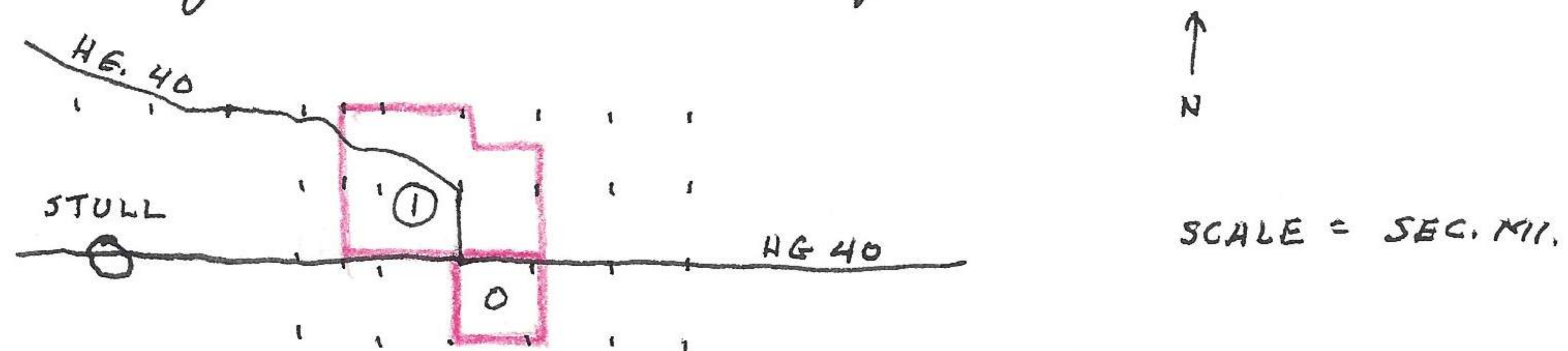

one *Canis latrans*. It measured as follows:
1-2-8-48 ♂ *Canis latrans* 1220-360-198-112-28 lbs.

1 1/2 mi E 11th Street, Lawrence, Douglas Co., Kansas
Feb. 10, 1948

Mr. Carson Ogle presented the following animal to me:
1-2-10-48 ♂ *Ondatra zibethicus* 522-250-80. This animal was presented to Don Vandevander at K.U. for dissection.

6 mi. S Lawrence, Douglas Co., Kansas
Feb. 10, 1948

Mr. Carson Walden Ogle presented me with the following animals from trapper.

2-2-10-48	♀	<i>Sidelphis virginianus</i>	770-320-73	skull only
3-2-10-48	♂	"	708-278-71	" "
4-2-10-48	♂	"	652-271-66	" "
5-2-10-48	♀	"	653-283-63	" "
7-2-10-48	♂	<i>mephitis m. ariva</i>	672-272-77	" "
8-2-10-48	♀	"	670-290-73	" "
9-2-10-48	♂	"	592-230-69	" "
10-2-10-48	♂	"	591-225-72	" "