Museum Natural History, University of Kansas, Lawrence, Kansas
Inserted in journal Dec. 25, 1955

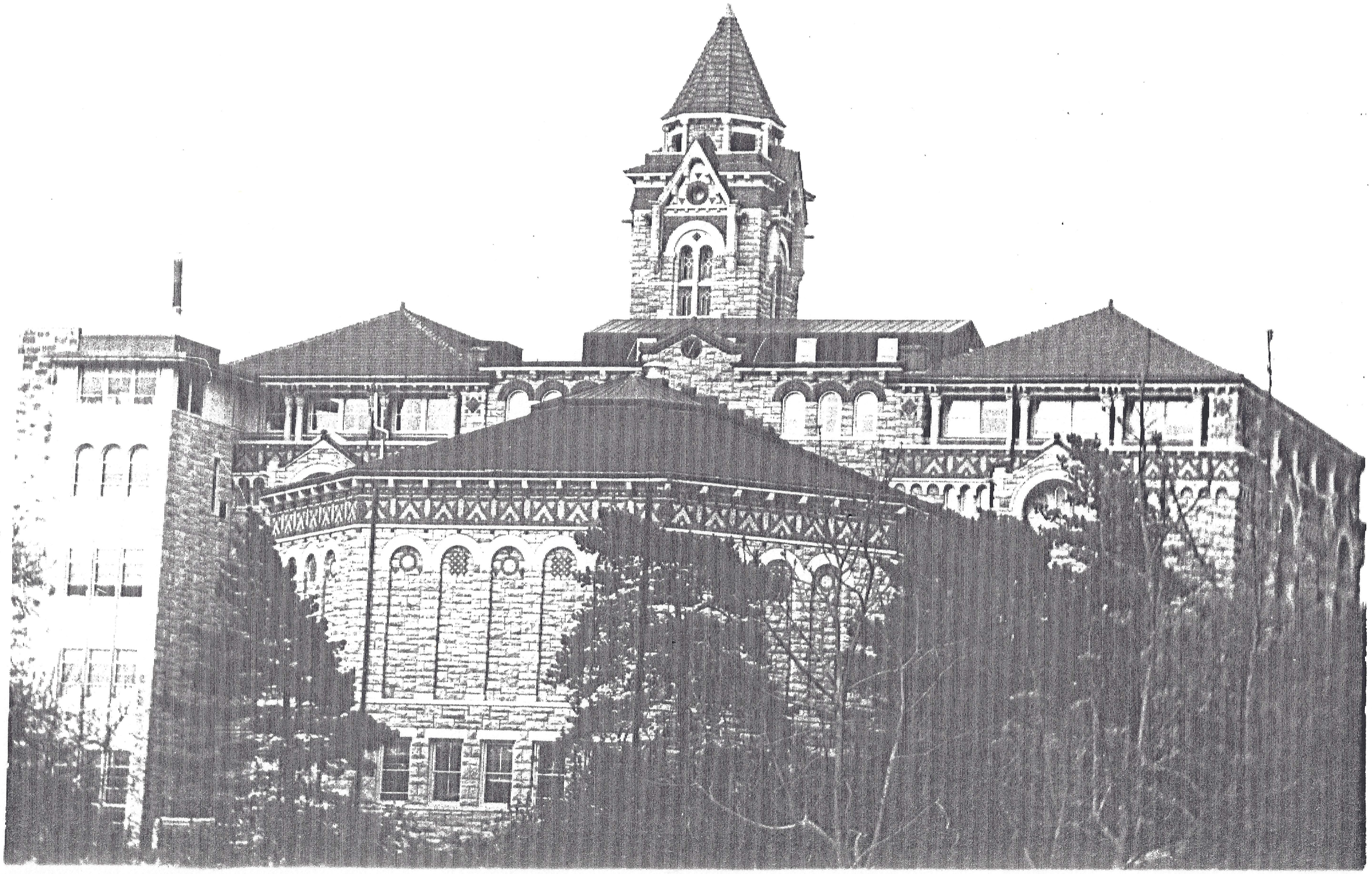

551225-225