

Lameshur as follows:

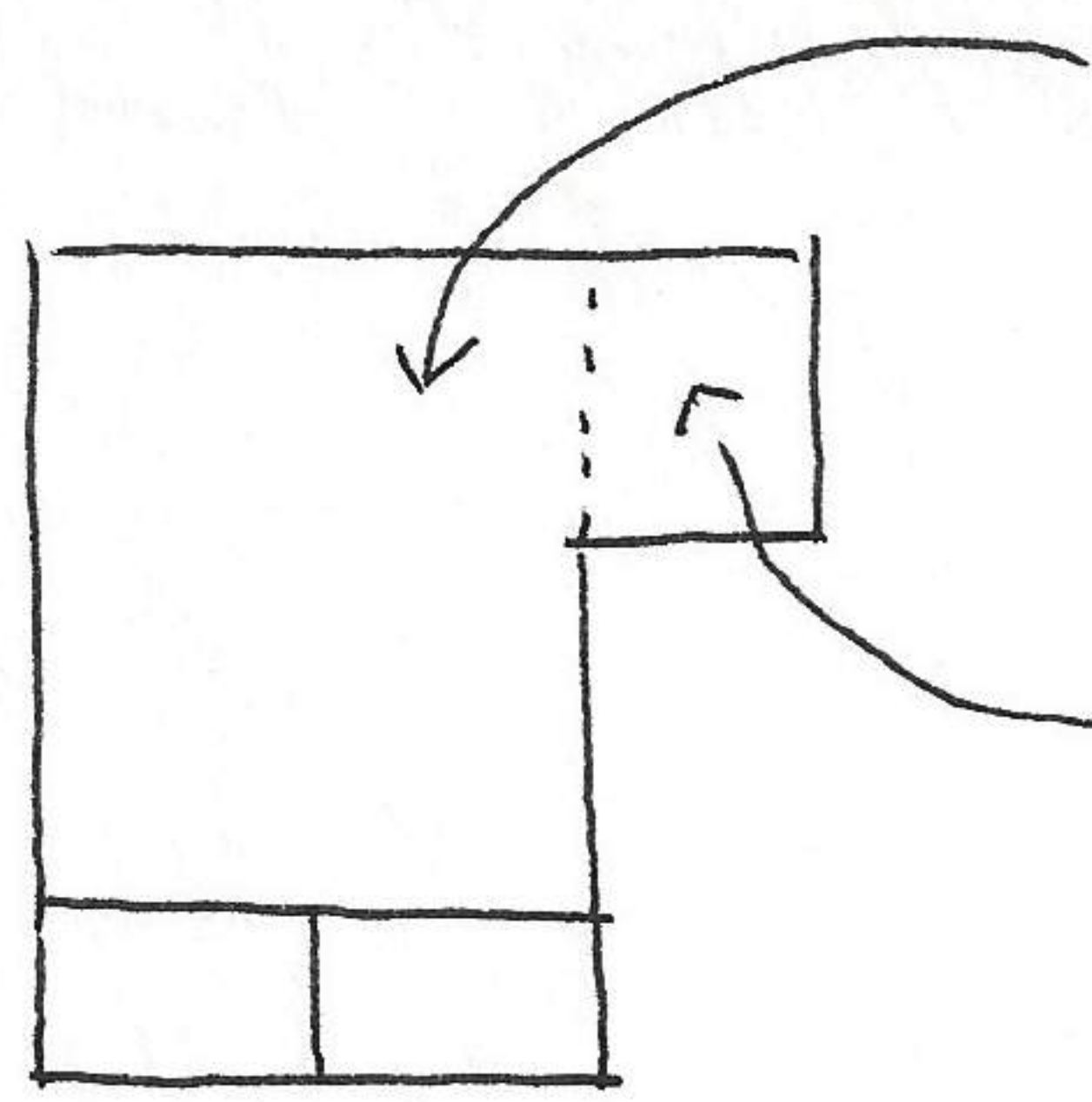

cattle enclosure for cows and calves which were brought in at evening for milking.

housed hay and

milking cows (2 at a time in enclosure)

Bred donkeys and horses to get mules which in turn were used for transporting materials. Special enclosures were used for breeding purposes. Lime for cement was made on the beach below the corral. Used lime corals and placed between successive layers of wood which was burned for processing the lime. He has no knowledge of Agouti, Capromys or any other distinct mammal. He frequently sees the white-tailed deer which has been introduced.

Today made short trip to Mill Pond, SW of Lameshur and took the following pictures

(570824-1) Termite nest and trail corridors on sides of trees. One nest, which was on the side of the trail, was damaged on each of several consecutive trips on successive days and on each trip the ants had repaired the damaged nest.

(570824-2) Closeup of termite corridor, there is really no place that these termites cannot reach by extending their corridors.

(570824-3) Agava and turpentine tree. These Agava are growing below overhead canopy of trees and I am wondering if they ^{are berry} may be crowding out by the higher trees.

(570824-4) Lameshur Ranger Station.

(570824-5) " " "

East End St. John Island, Virgin Islands.

Sept. 1, 1957

Mr. Mrazek and I visited the hermit who lives on the east end of the island. This man lives by himself and, although not too irregular in character, does things that remind one of Robinson Crusoe. There were many things along the trail that suggested a ^{compulsion for} ~~psychosis~~ of certain habits. One of his