

630103-94	<i>Reithrodontomys</i>	128-60-17-12-10gms ♂ testis 2.5mm
630103-95	"	126-58-18-12-8gms ♀ ut. normal
630103-101	<i>Leptomys lepidus</i>	[191]-[64]-29-16-58gms ♀ ut. normal
630103-106	" "	246-104-31-17-90gms ♂ testis 7mm
630103-107	" "	224-94-30-15-69gms ♀ ut. normal
630103-108	" "	218-92-29-16-68gms ♀ ut. normal
630103-109	<i>Peromyscus maniculatus</i>	147-58-19.5-15-20gms ♀ ut. normal
630103-110	<i>Microtus ochrogaster</i>	141-68-19-12-38gms
630103-112	" "	143-32-20-12-35gms ♀ ut. normal
630103-113	" "	172-44-20-12-51gms
630103-114	" "	150-34-21-12-45gms
630103-117	" "	150-34-20-12-35gms ♀ ut. normal
630103-120	" "	146-35-19-12-32gms ♀ ut. normal
630103-121	" "	178-37-21-13-60gms ♀ 3x1 plac. score, sucking
630103-111	" "	158-38-20-12-53gms <u>vog imp.</u>

Jan 5, 1964

flank glands of *Synaptomys* 630103-23 ♂

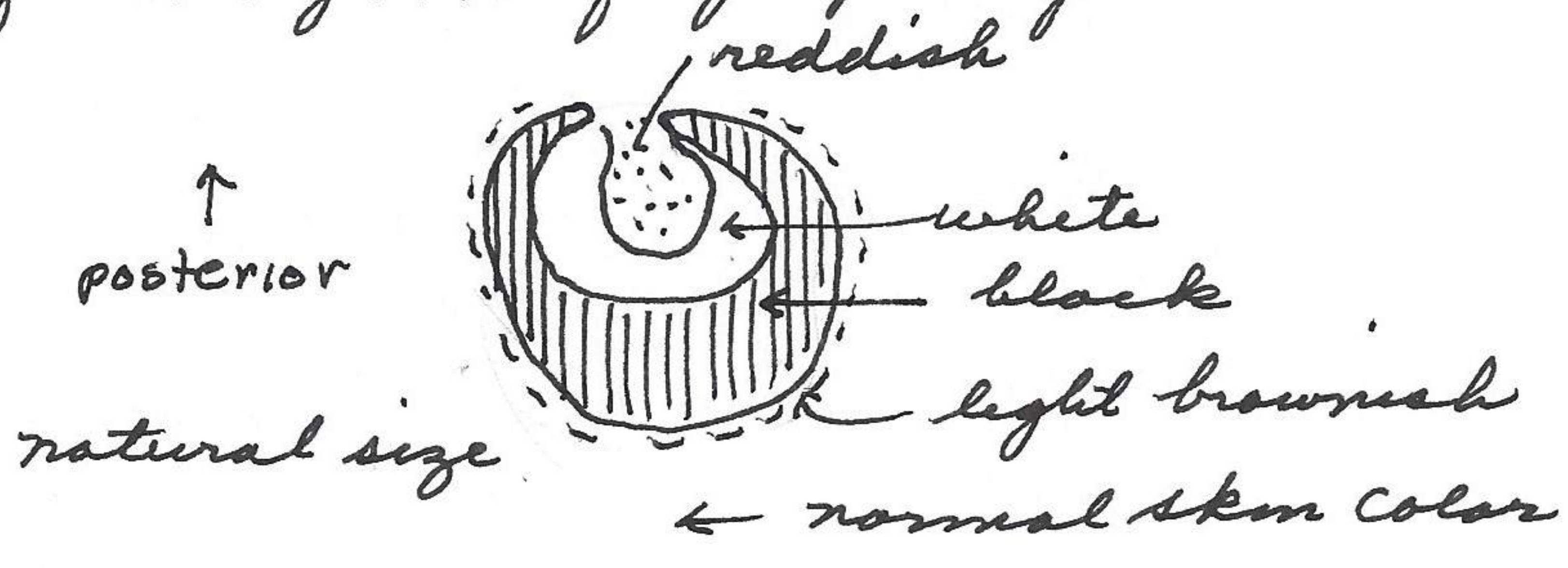

flank glands of *Synaptomys* 630103-79 ♂

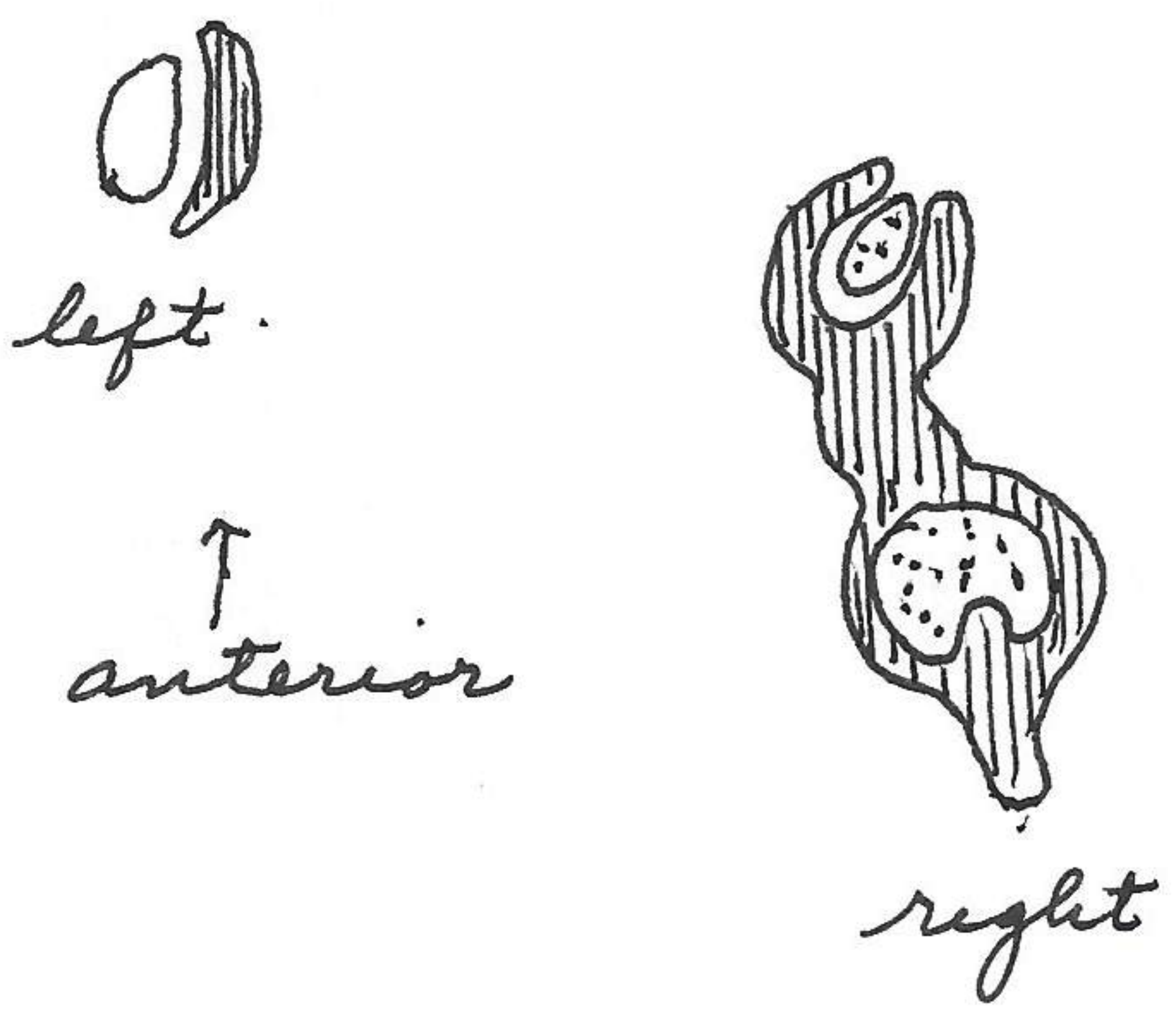

The skin of *Synaptomys* is thin and tears easily and dries rapidly in comparison with *Microtus ochrogaster*.

1 1/10 mi. N and 1 7/10 mi. E Clinton (center of town), Douglas Co., Kansas

Jan. 5, 1964

Set 100 traps (1-100) in same area as of Jan 2 (see map of that date).

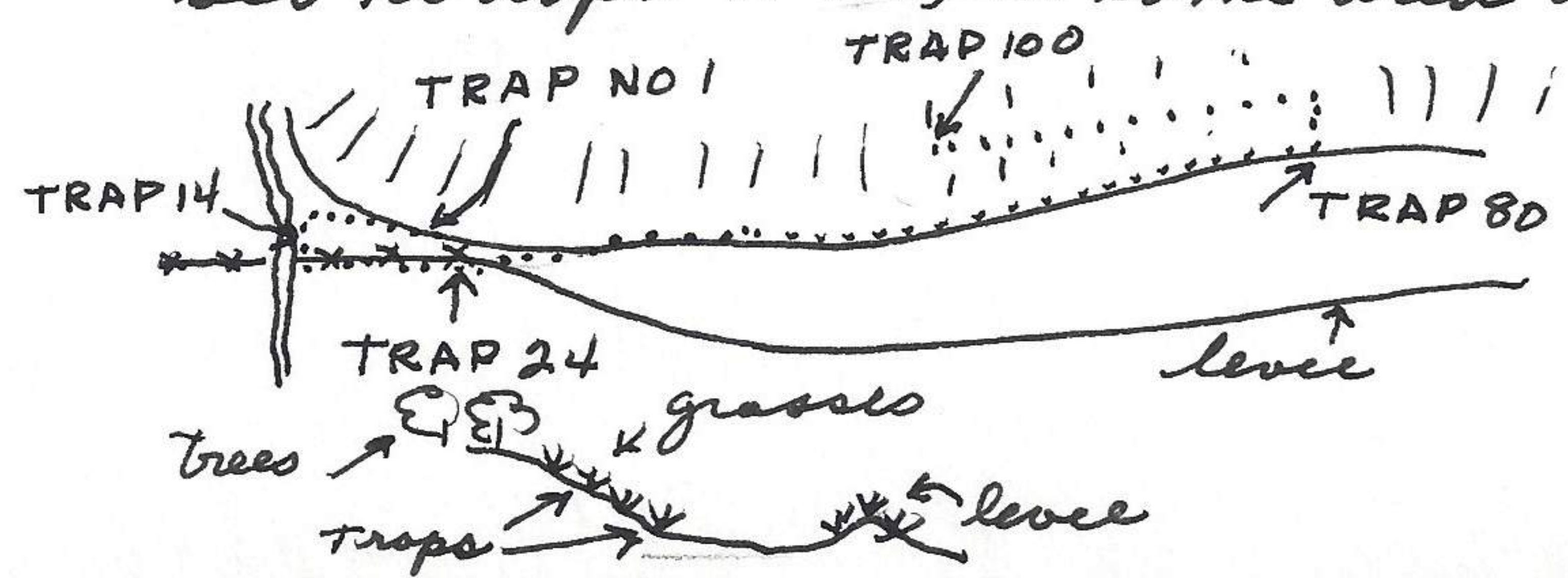

Traps 1-24 around sedge marsh, 25-80 at base of slope (not on levee), 81-100 thru center of grass & sedges. Traps 101-120 at 15 2/10 mi. N & 1 mi. E Clinton Douglas Co., Kansas. which is approx 2 1/10 mi. NW of above locality.