

7/10 mi. n and 900ft. E Clinton, Douglas Co., Kansas

Feb. 16, 1963

Set 100 traps this evening. The above locality is from the center of Clinton marked with circle. The exact position is a pond. The traps were set in vicinity as outlined. The general area is one of marsh grasses associated with damp to wet soils. I cannot determine if area is supported by subsurface waters or is always wet because of the drainage factor. Several areas of marsh grass in standing water suggests a permanent source of water. The area (exclusion of field at base of slope) slightly grazed with vegetation about 3/4 feet high and sufficiently matted to hide 80% of trails. Entire area support runways of microtines and other mammals.

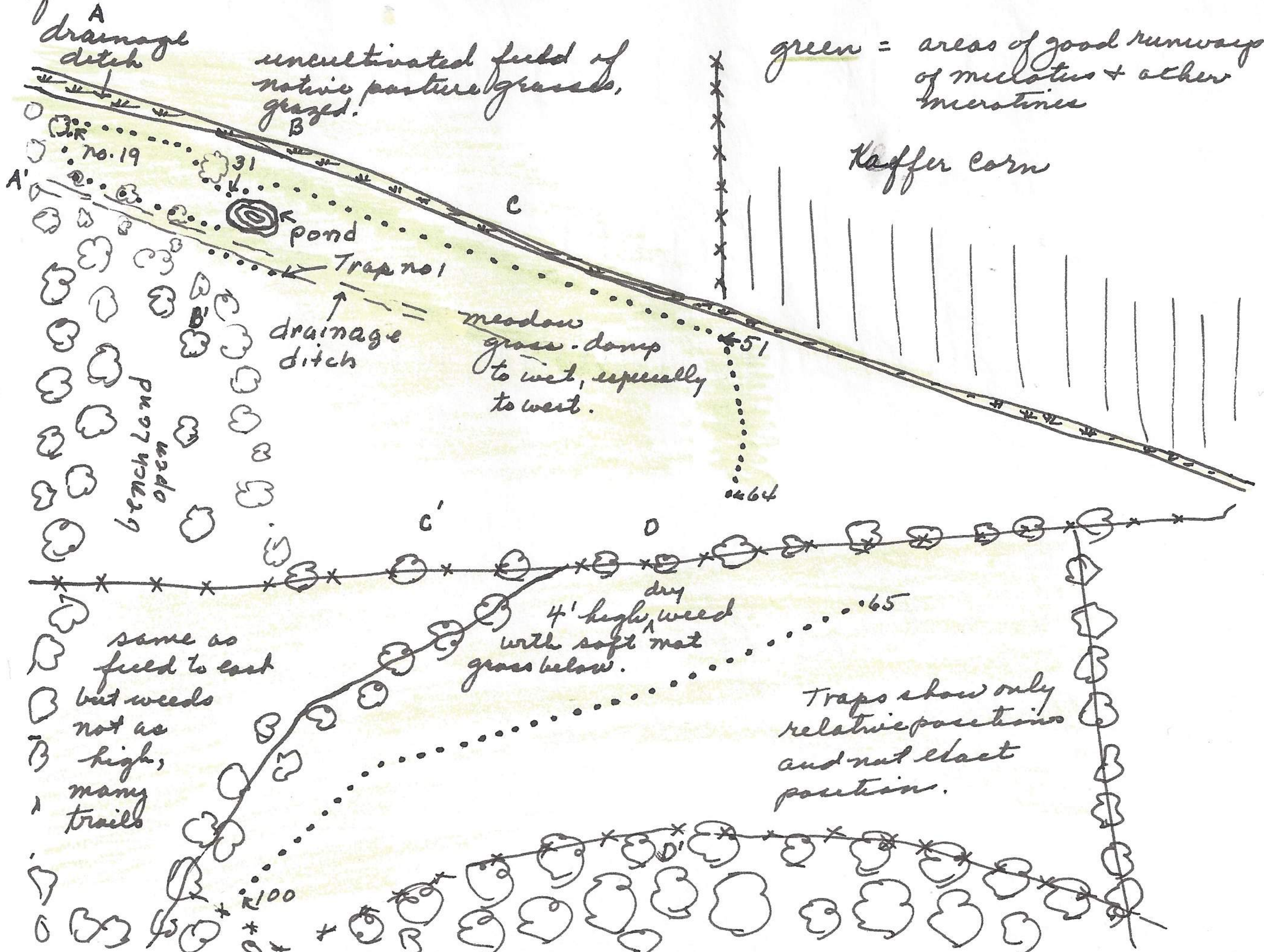
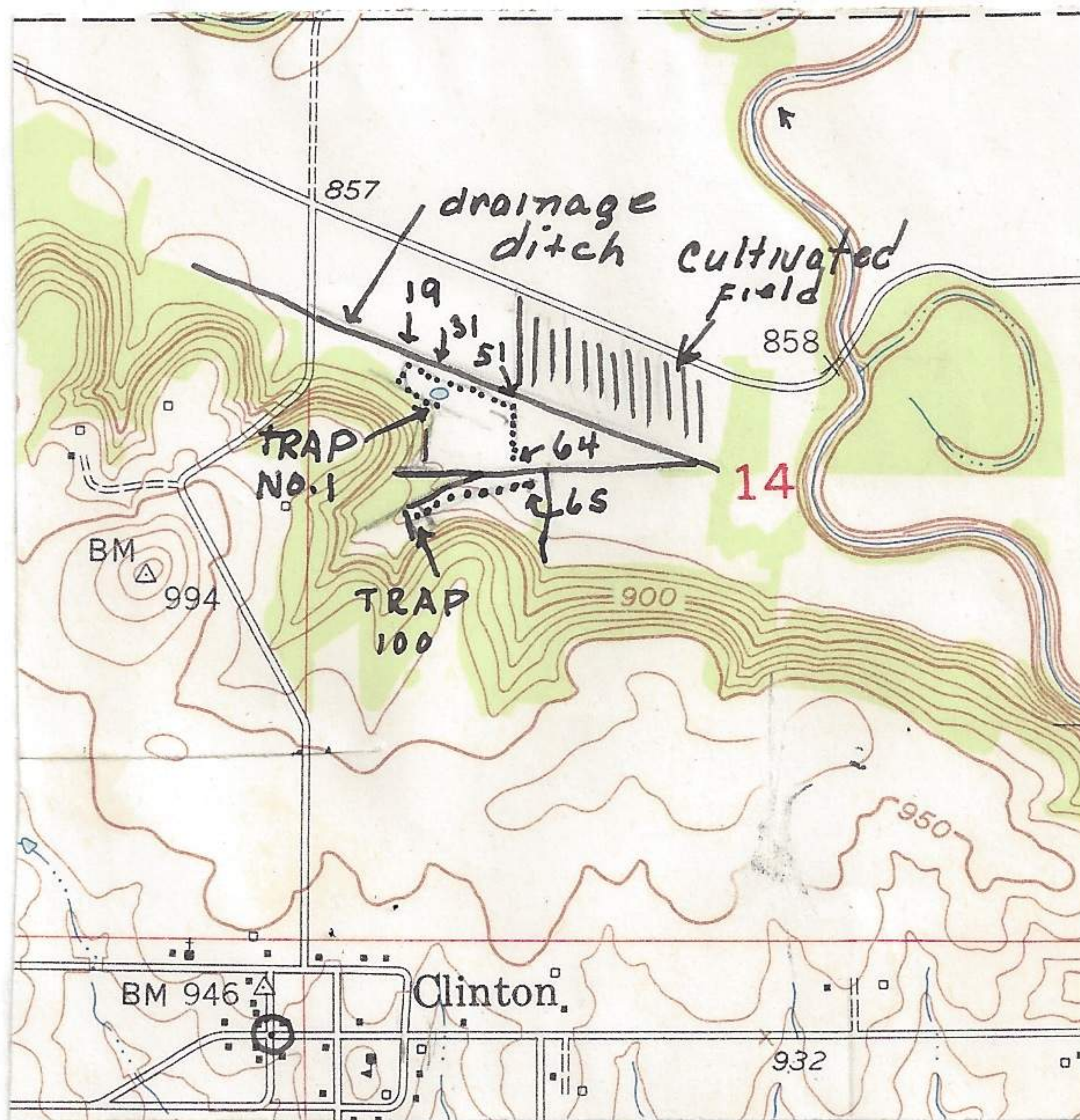

Feb. 16, 1963