

1620 Tennessee Street, Lawrence, Douglas Co., Kansas
May 9, 1963

Recorded song of male Baltimore Oriole. This male called regularly between early morning and noon. Day windy.

May 9, 1963

normal song variation variation
up to 10 notes

variation variation variation.

About noon tested camera for rendition of color according to different apertures. From front yard across to Maupius.

Photo 630509-1 at apert 2, 15 sec. } neither will be any good because of error.

Photo 630509-2 at apert. 16, 1000 sec

Photo 630509-3 at apert. 2, 1000 sec

Photo 630509-4 at apert 16, 15 sec.

Photo 630509-5 of lawn-mower among vines.

Photo 630509-6 of large flower in backyard of home.

Photo 630509-7 Spruce tree needles and cone. Keller home, our neighbor.

Photo 630509-8 Large weed, also from Keller's residence.

Photo 630509-9 of painting (reproduction of a painting)

Sent film to Chicago Eastman's air mail this evening. 36 roll.

1 1/20 mi. E and 1 1/20 mi. N Clinton (center of town), Douglas Co., Kans.
May 11, 1963

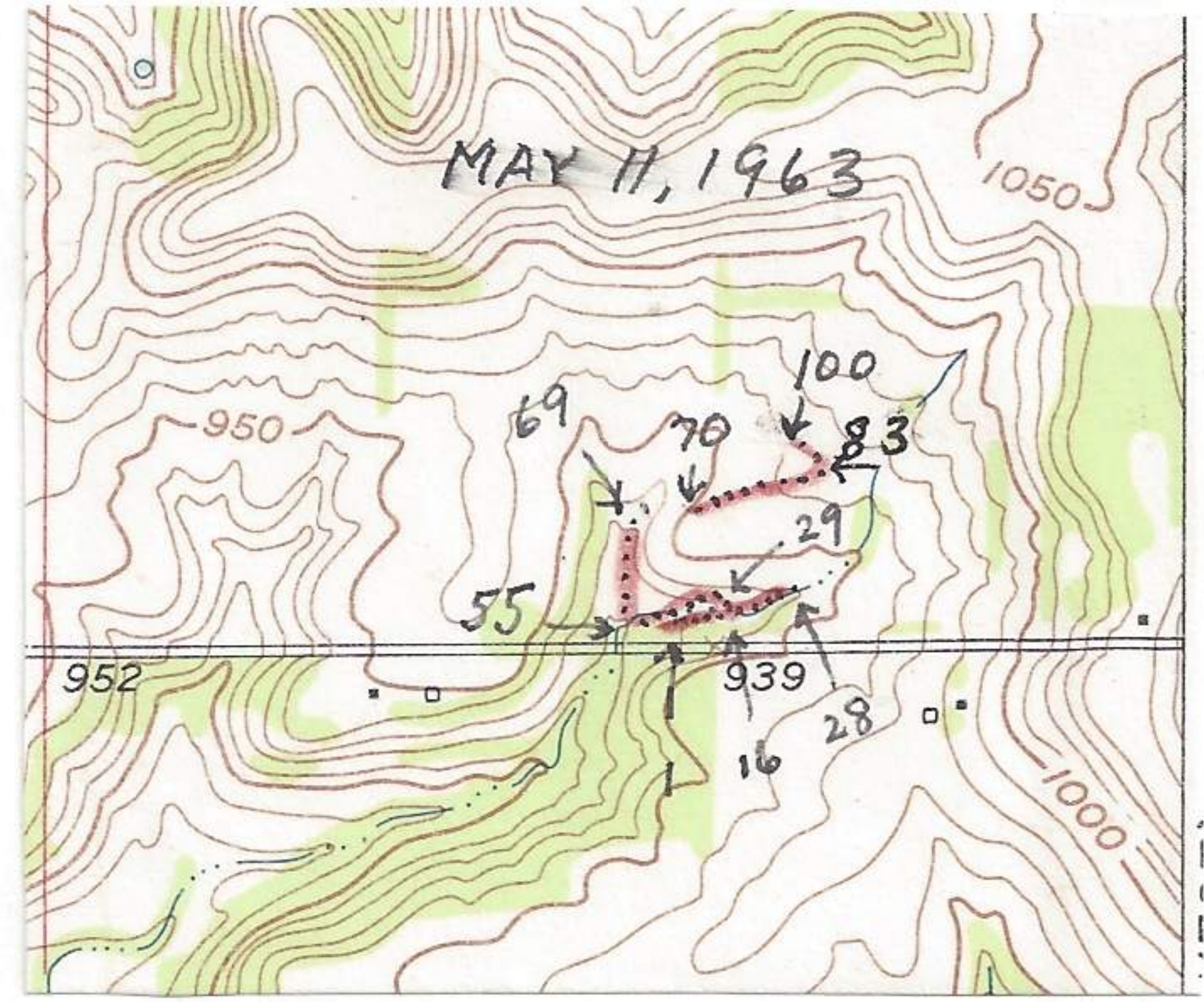

100 traps set between 5:30 and 7:00 P.M.

The locality is the open pond (natural) near head of drainage (SW of hand pump). This area is the Peterson farm set aside for Boy Scouts. On return after setting last trap noted animals in traps 5-8-11-12-16-19-21-33-34-38-70. 3 adults and 3 small Cottontails (1/3 size adult) in trapping area. about 6 inches long