UA
Ser
7/10/52
no.5

c.1
no.5

ROCK BARS WORLD VIOLENCE

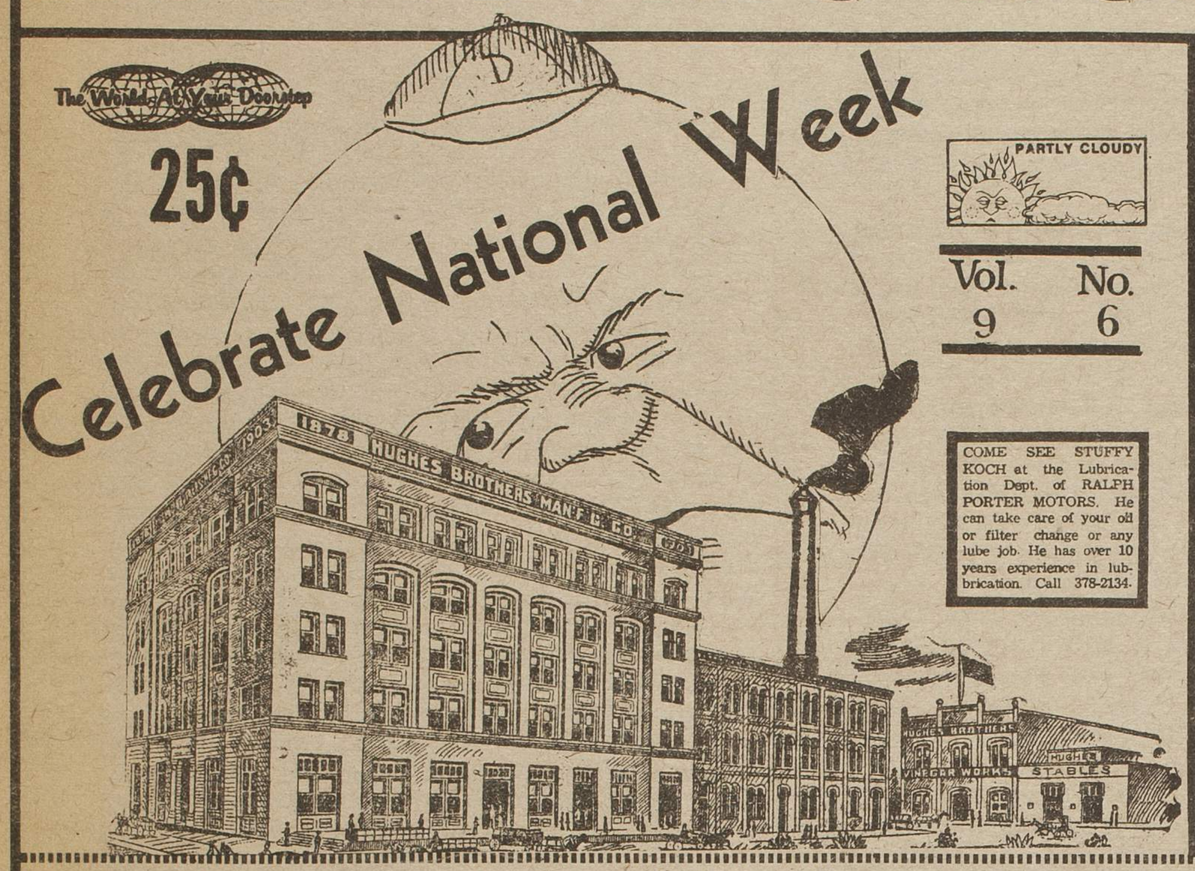

PARTLY CLOUDY

Vol. 9 No. 6

COME SEE STUFFY KOCH at the Lubrication Dept. of RALPH PORTER MOTORS. He can take care of your oil or filter change or any lube job. He has over 10 years experience in lubrication. Call 378-2134.

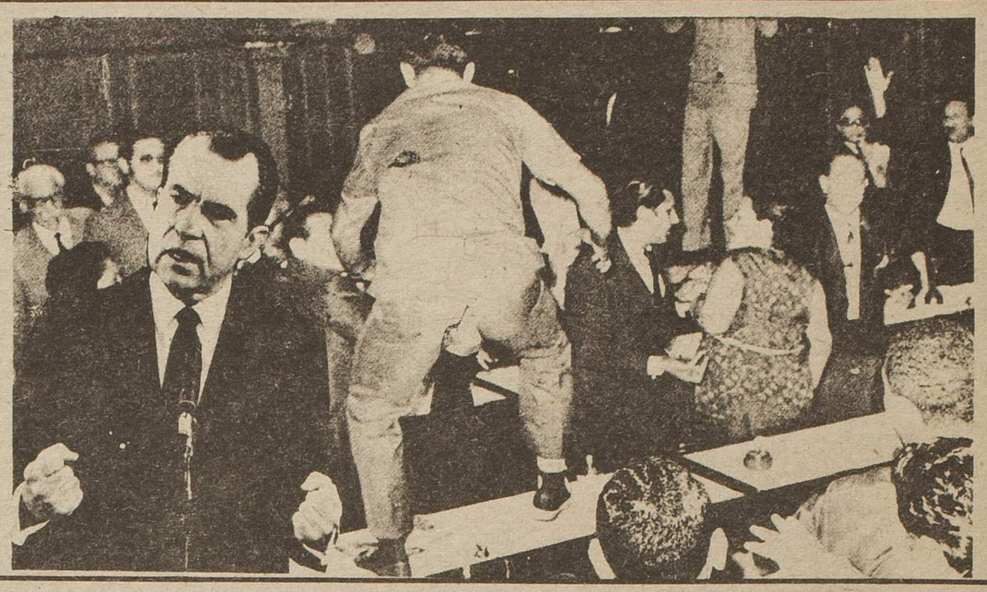

CITY MOON

Many Caught In Sexual Atrocities

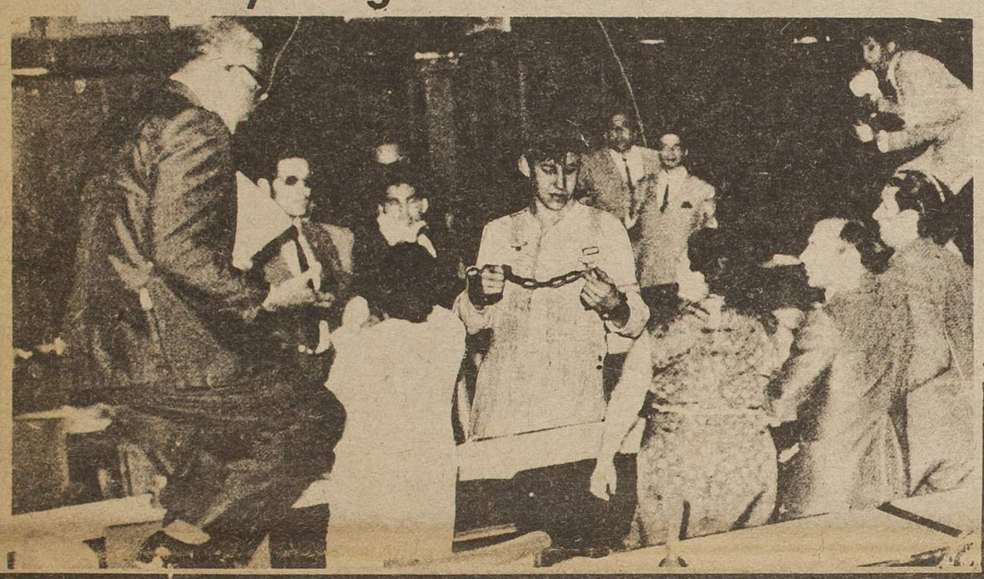

As He Found How to Make Better Tools, Primitive Man Began to Cut Blocks of Stone and to Make Bricks of Clay to Build a More Permanent Form of Shelter

With a stroke of Scripto in the National Chapel, the Rock has signed the bottom line to hated violence, the bane of American existence these last ten years. We won't see the afro-comb horrors any longer. Joy is national now, finally. Telephone calls free now, Americans talk to one another, the lines humming across the wide continent, Muncy is talking to Loma Linda. America has connected good and the juice is coursing over the great Divide. There are those who carp, who CRITICIZE the president, even from the blue rayon carpets of the Senate, and only recently had a senator been bled like a sheep in its aisles. Weapons are reported piling up in mountains the size of a 5 story building near police garages, city playgrounds.

Serving As We Would Be Served. . .
LAMB
M O R T U A R Y
"EVENTUALLY WHY NOT NOW."
WELCOME STRANGER

WRIGHT AEROPLANIST. HURT.

Wilbur Wrights selected Colby for his aeroplane experiments, and now he is hurt, and will probably sue this city, and has shown himself irrational. He was painfully scalded on the chest and arms yesterday as a result of the bursting of a water tube while he was testing the mechanism of his aeroplane. The boiling water scalded Wright who fainted in pain. He recovered and walked to the hotel, undamaged.

MOON EXTRA LATE BULLETIN: A SHARD, TWISTING THROUGH AIR, OF WHAT WAS UNTIL LATELY OUR MOON, SCOOPED A TRENCH THROUGH THE DAKOTAS, WYOMING, UTAH, CALIFORNIA --- WEST, AND EAST RIPPED TO BOSTON, EATING EVERY CITY IN ITS PATH WITHOUT REALIZING ITS APPETITE. A MINSTER IN ALABAMA SAID VIA RADIO, TO OUR SOUTHERN OFFICE THAT GOD WAS SURELY DAID TO LET IT HAFPEN.

Wanted: Dead Animals. We haul what's dead. State trucks service. Call toll free 277.

FOOD CO.
--R. M. Ma. fnd.

WANTED: Worn out chest type deep freeze for dog house, $5

Strange Woman Captured

The wildwoman has been captured in Elderville. Prior to capture, she had seemed capable of being in 5 or more places at once, she was very sly and would only show herself to children or to single people, always at a distance, but in a threatening manner to scare. Her delight, as she crossed great distances with a grotesque suddeness, was extreme, but grim. It finally got to a point where negroes would not work in a field unattended and school chiildren were afraid to go to school. The country schools operate now for one reason--the farmers--and they must send their toughest sons out to run down the wildwoman. This was mandated and so the farmers aligned themselves, outfitted with Smith and Wesson shotguns, and stalked the crazy woman of the fields.

Bicentennial News

UNCLE REMUS ALMOST DEAD

Joel Chandler Harris, the comic writer, beloved creator of Uncle Remus in the good early days of this now mournful century, is almost dead. He is locked in his house now for a month. Uncle Remus is in the early fifties and though he was forced to endure hardship in middle life (see photo) he has been rich in these last years, as editorial work was demanded of him. A recent magazine whose name was borrowed from the generous Joel, now publishes all the cartoons he can manage, as that is his new line of operation.

A New Era

Joy for now. The kill orders have ceased, the last rattling machine gun fire sounds no louder than a baby toy when it surfaces in our memories. Bottles breaking in bars and mad dogs bumping and snarling at you in broken blind alleyways: this is gone. It is unearthly. Quiet. Peace has wrapped the earth in gauze, and the dripping ball of blood that the earth had become is suddenly a quiet golden round marble of meat again, a happy orb sailing hasty as ever, thousands of miles per hour, until time stops. Underneath the gauze, the surgeon knows, the workings of metabolizing and restoration twin, the skin closes quietly over the liquid flesh. Finally the hurricanes and apocalypses have ceased.

EDITORIAL

And a joy has broken loose here that sends the moon to quaking laughter fits when she laughs at all our works.

A minister that dances with a young blind girl down a church aisle in Salt Lake City.

People sunning themselves by the millions along the National Trench.

Puppy Dog Ointment

Take a very fat puppy and skin him. Then take the juice of wild cucumber, rue pellitory, ivy berries, juniper berries, euphophorbium, castoreum, fat of vulture, goose fox bear, equal parts. Stuff the puppy therewith; then boil him. Add wax to the grease that floats on the surface and you have an ointment.

Gilbertus Anglicus
--found by M. Smetzer.

"Man in the Moon heard the far bellow. 'Oho,' quoth he, 'the old earth is frolicsome tonight!'"
City Moon Box 591 Lawrence, Ks. 66044 Thanks to $ support, Cottonwood Review.

Eat at Mexico Lindo Cafe next time in the neighborhood. How often do you tell all your friends that you ate at our place. JUMBO FRIES special

BED BUGS IN MUNCIE NOW

Why would two bed bugs attract wondering crowds to see them go through a set performance?
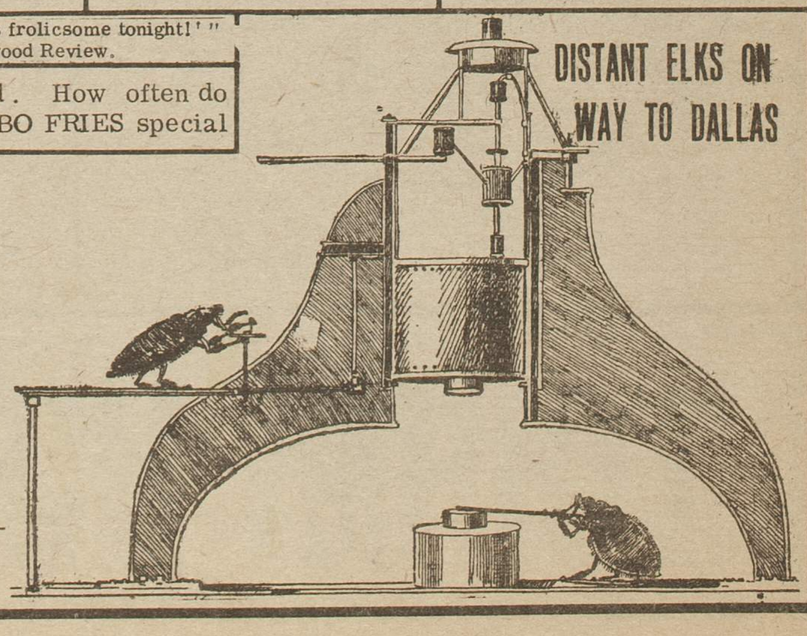
Victor Shumann, bug trainer, says he is an "insect trainer." No dispute. He taught the two bugs who are making Muncieites shriek with delight this week, as they watch the critters break hickory nuts with a miniature trip hammer. The bugs operate inside a model -- and the model operates inside the structure it imitates, the Naismith Hammer Works of Muncie. The tiny hammer imitation of the bigger Naismith original was beaten from gold. The framework of the rplica is silver, the chains and gears, platinum. The original weighs 400,000.