uA
Ser
67/13/3
may
1970

HARAMBEE

free to blacks

Managing Editor
"Monty "Fats" Beckwith

WE ARE AN AFRICAN PEOPLE

WE SHALL WIN!

Published by the Kansas U
Black Student Union

THE WEEK THAT WAS!

The Real Thing

All of the pictures on this page were taken during the week that was from April 21-28. No. 1 shows Black men and women and children being gased by racist pigs. Just look on the faces of these hired killers and see if you see any concern for Black peoples lives. No. 2 shows the two sisters that were hit over the head by two 200 lb. pigs with billy clubs. No. 3 shows the brothers looking into the ambulance No. 4 shows Black people checking the pigs out in front of the High School. No. 5 shows Black people confronting the pigs inside the High School. No. 6 shows a Black man, brother Lt. Newman with a tear gas fog gun ready to deal on his own people. No. 7 shows the brother asking him ,whose side is he on?

1

2

3

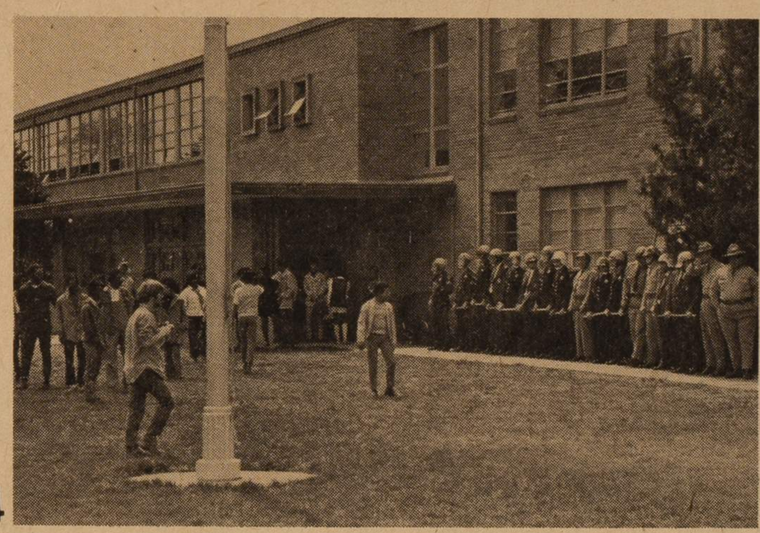
4

5

6

7