Stone
1918
Stone
Stone
Stone

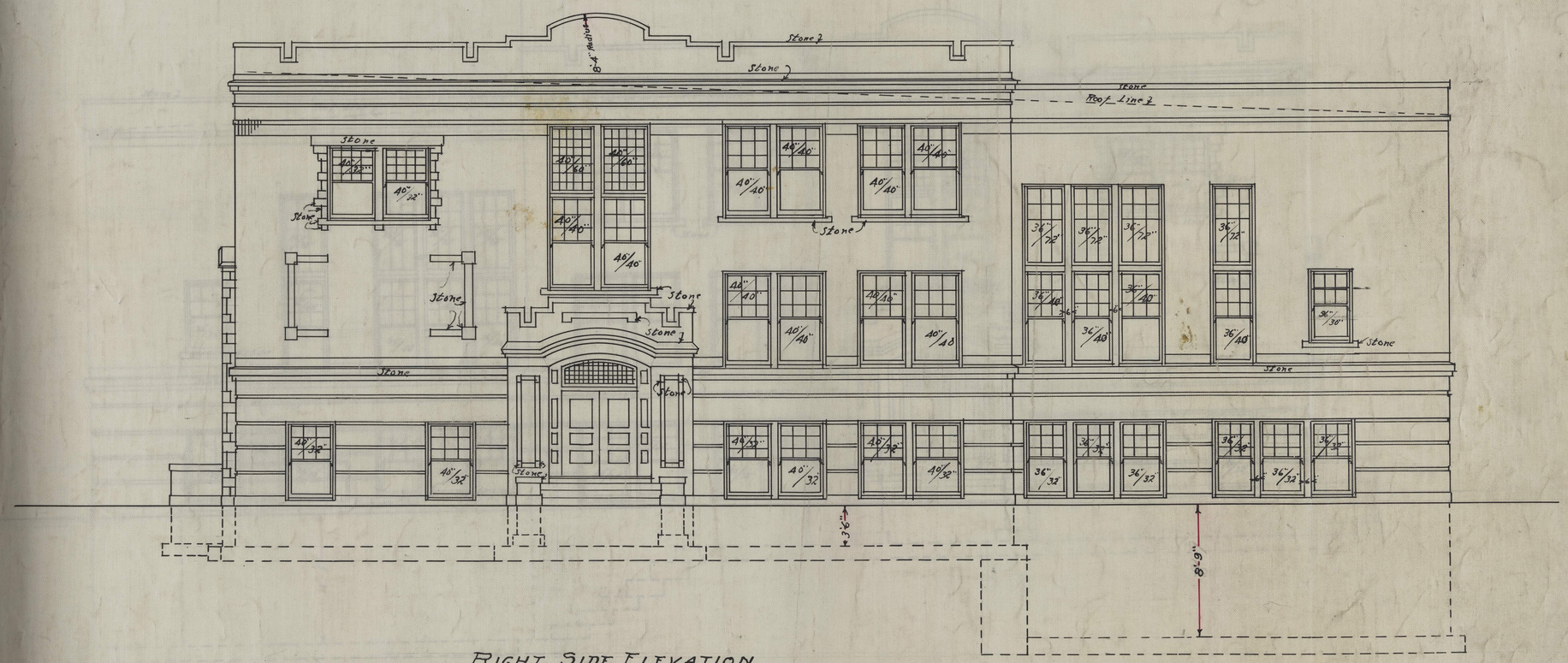
Stone
Roof Line
Stone
Stone
Stone

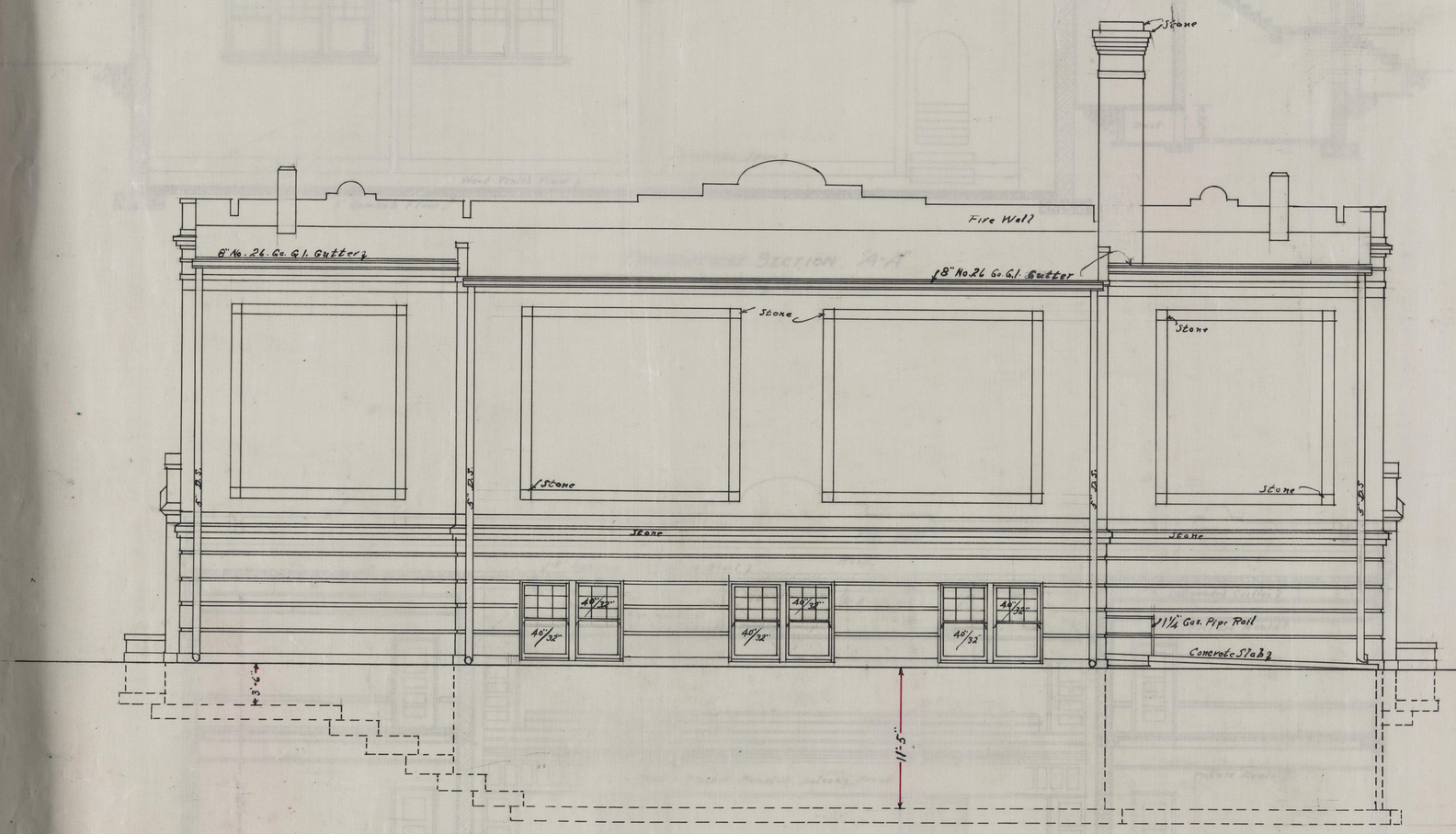

REAR ELEVATION

Scale; 1/8"=1'-0"

LEFT SIDE ELEVATION

Scale) 1/8" = 1'-0"

PLANS OF RURAL HIGH SCHOOL BUILDING TO BE ERECTED AT DE SOTO, KANSAS.	PLAN No. 307
THOS. W. WILLIAMSON & CO. ARCHITECTS TOPEKA, ... KANSAS.	SHEET 2

M000936

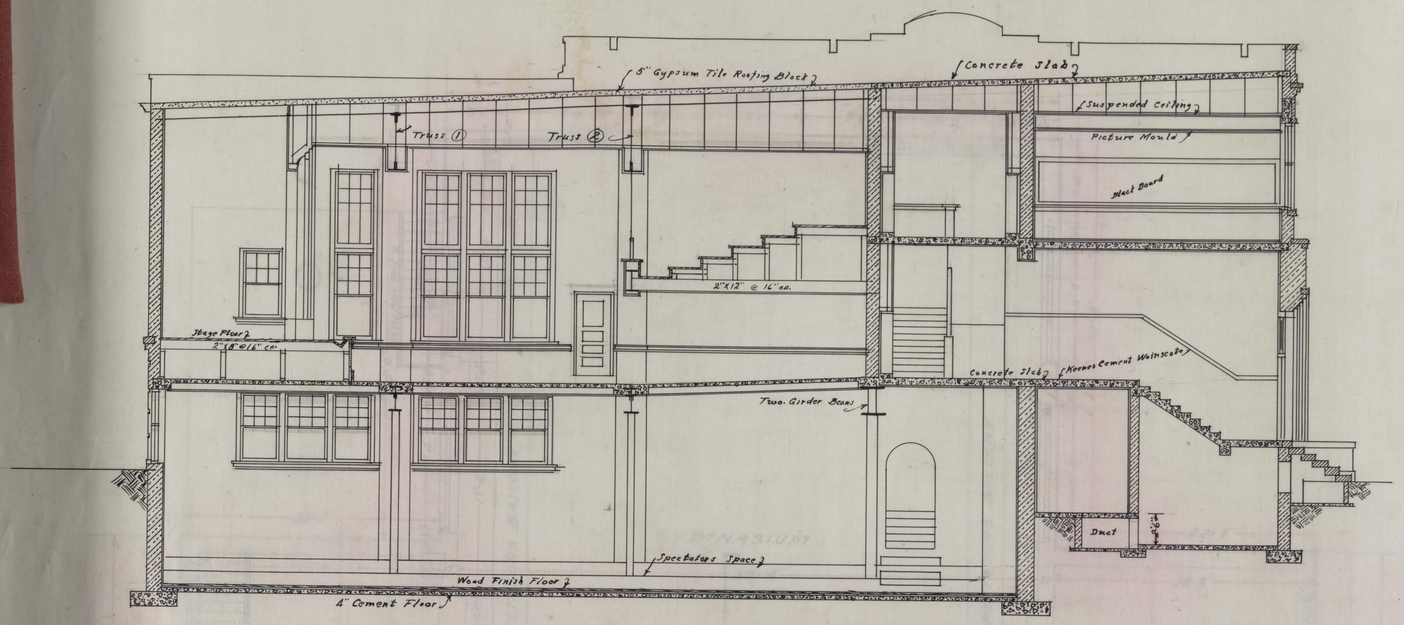

TRANSVERSE SECTION "A-A"
Scale: 1/8"=1'-0"

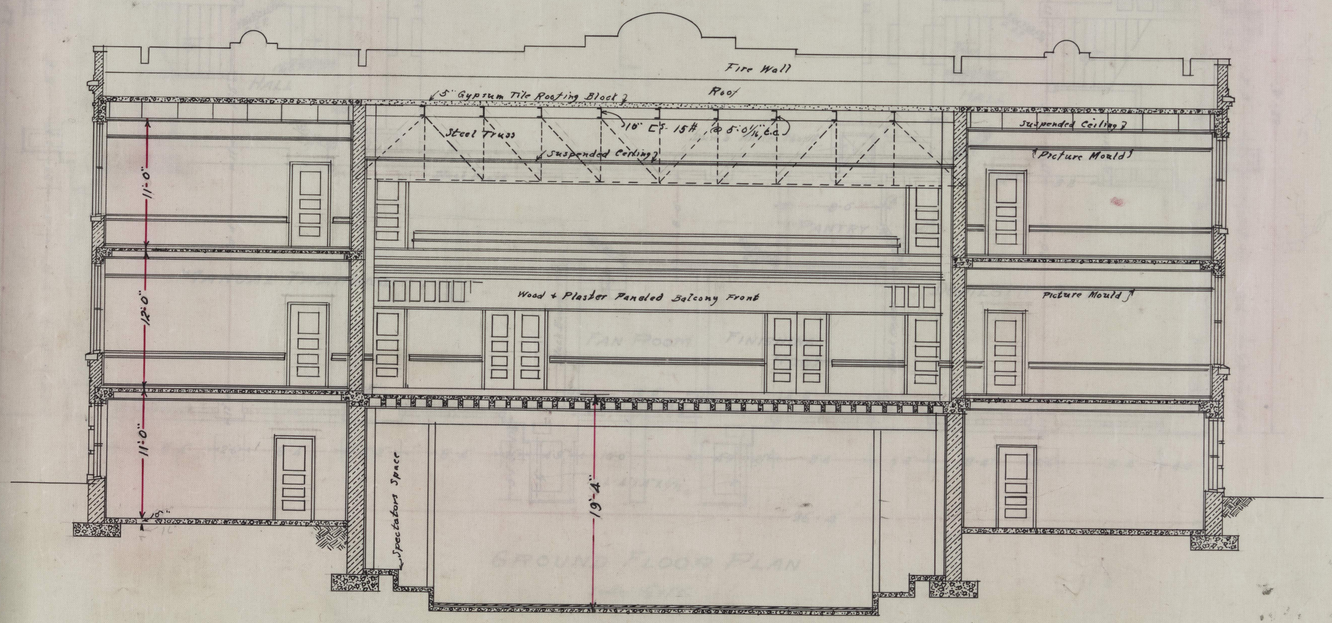

LONGITUDINAL SECTION "B-B"
Scale: 1/8"=1'-0"

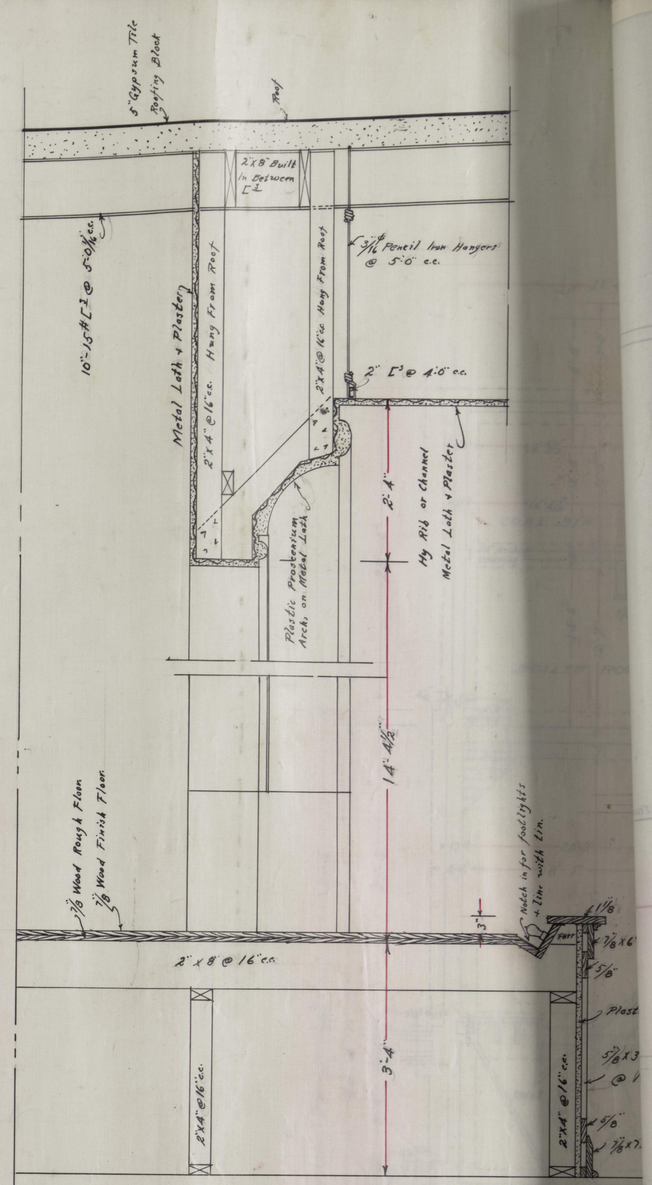

DETAILED SECTION THRO. FRONT PART OF STAGE AND PROSCENIUM ARCH.
Scale: 3/4"=1'-0"

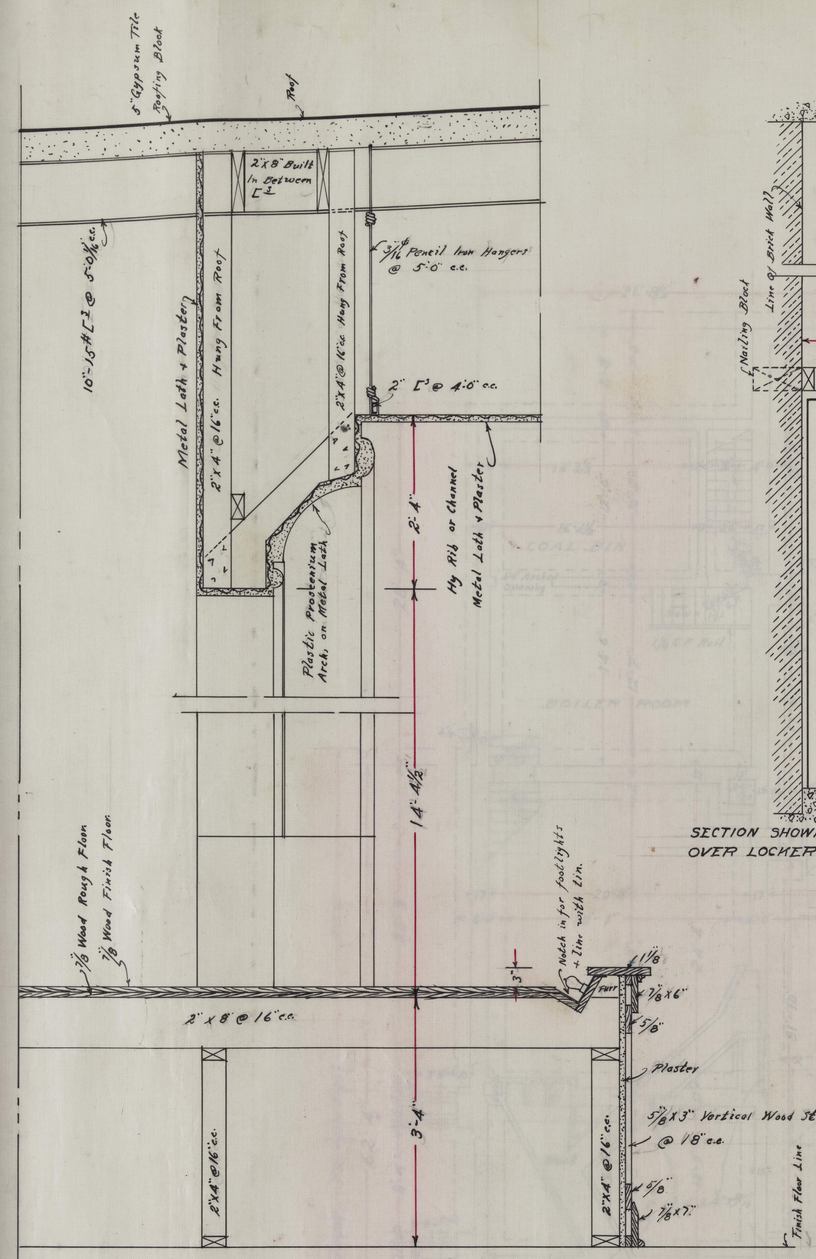

DETAILED SECTION THRO. FRONT PART OF STAGE AND PROSCENIUM ARCH.

Scale; 3/4"=1'-0"

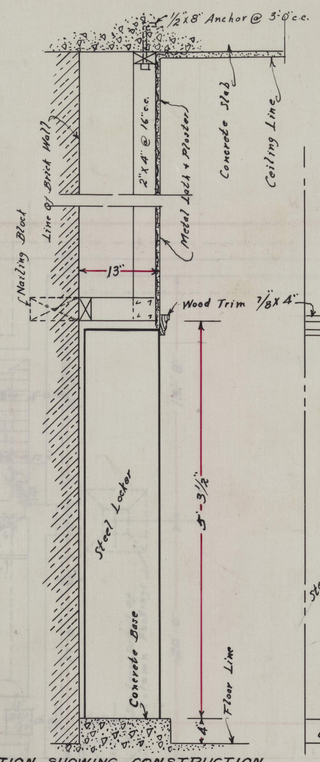

SECTION SHOWING CONSTRUCTION OVER LOCKERS IN CORRIDOR

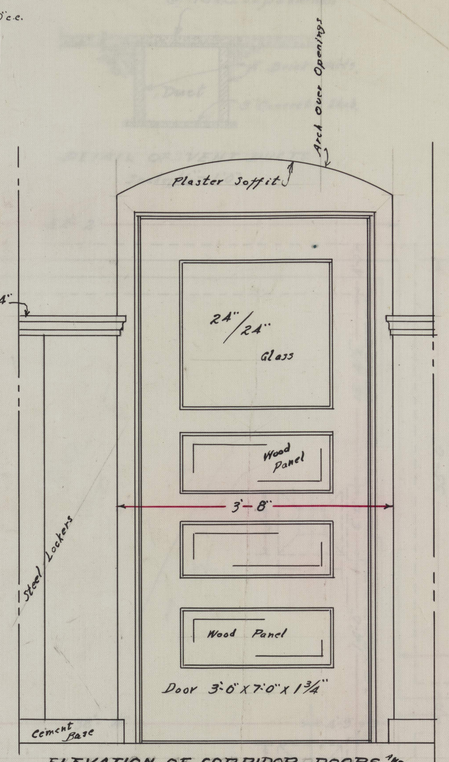

ELEVATION OF CORRIDOR DOORS AND SHOWING PLASTER ARCH OVER.

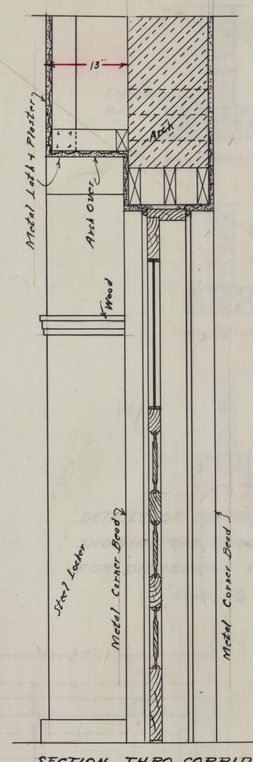

SECTION THRO. CORRIDOR DOOR

DETAILS OF CONSTRUCTION OVER STEEL LOCKERS AND INTERIOR DOORS.

Scale; 3/4"=1'-0"

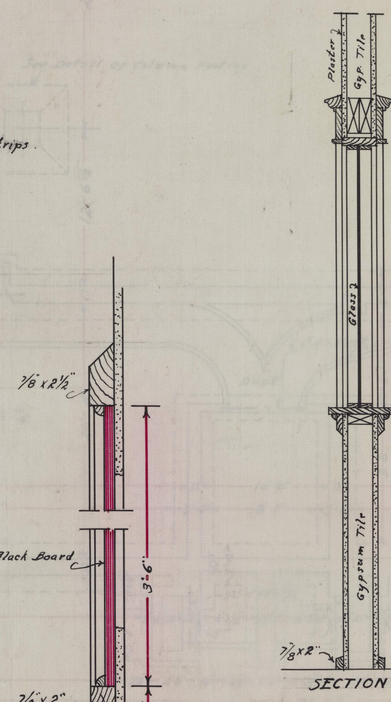

BLACK BOARD DETAIL

Scale; 3"=1'-0"

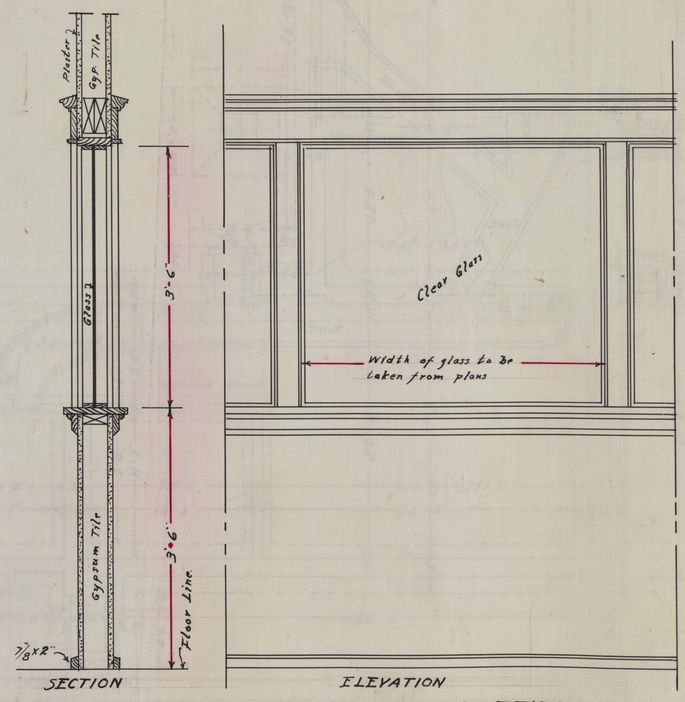

SECTION ELEVATION

TYPICAL DETAIL OF ALL GLASS PARTITION

Scale; 3/4"=1'-0"

PLANS OF RURAL HIGH BUILDING TO BE ERECTED AT DESOTO, KANSAS.

PLAN No. 307

THOS. W. WILLIAMSON & CO. ARCHITECTS TOPEKA, KANSAS.

SHEET 3

inches
centimeters
Density
Don Williams
M000936

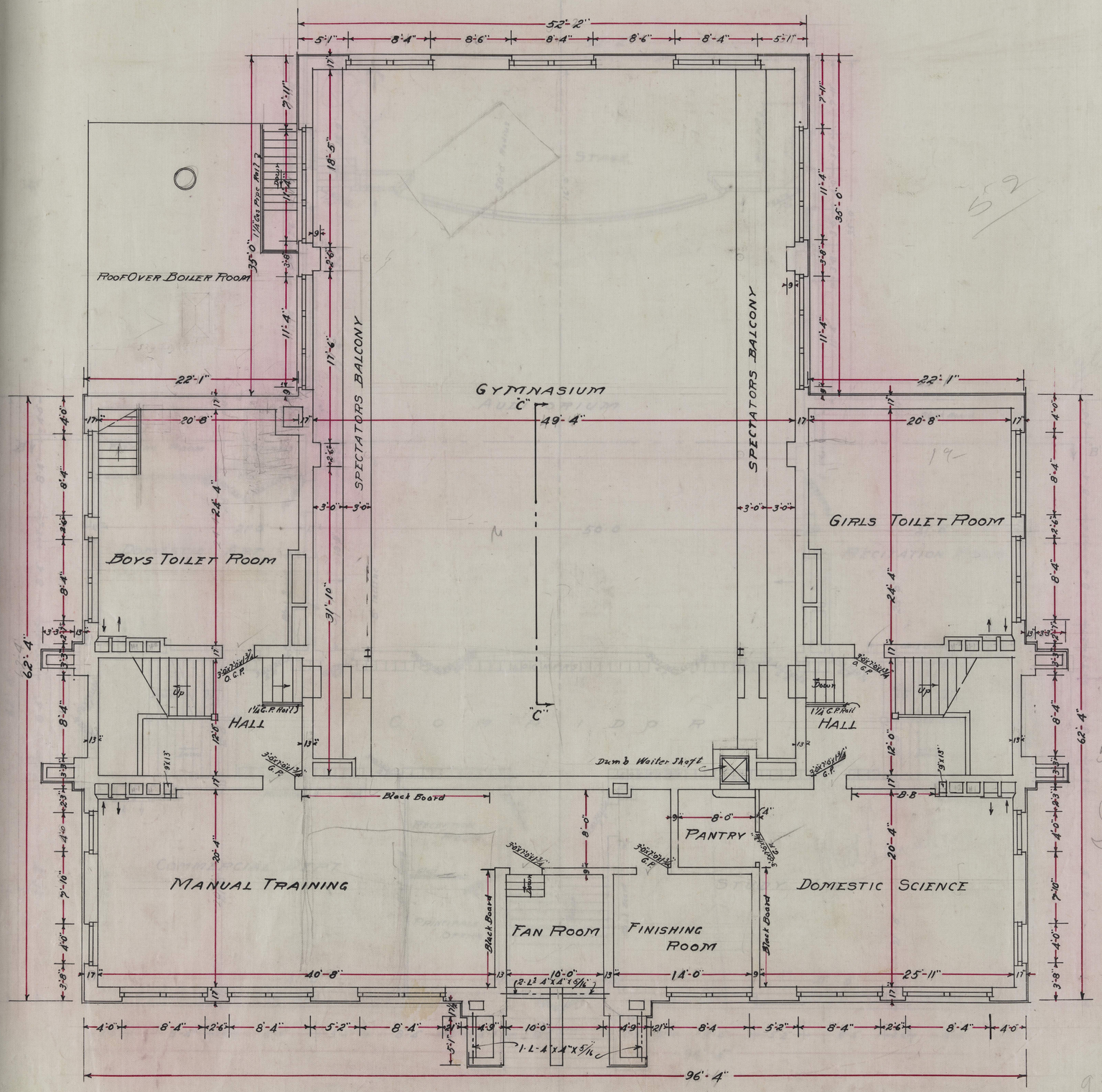

GROUND FLOOR PLAN

Scale: 1/8"=1'0"

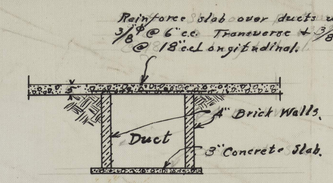

DETAIL OF VENT DUCTS.
Scale: 1/4" = 1'-0"

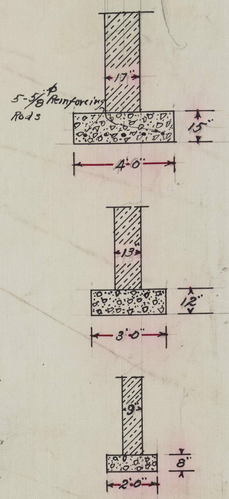

DETAILS OF CONCRETE FOOTINGS SHOWING THE REQUIRED DEPTHS FOR DIFFERENT WIDTHS SHOWN.
Scale: 1/4" = 1'-0"

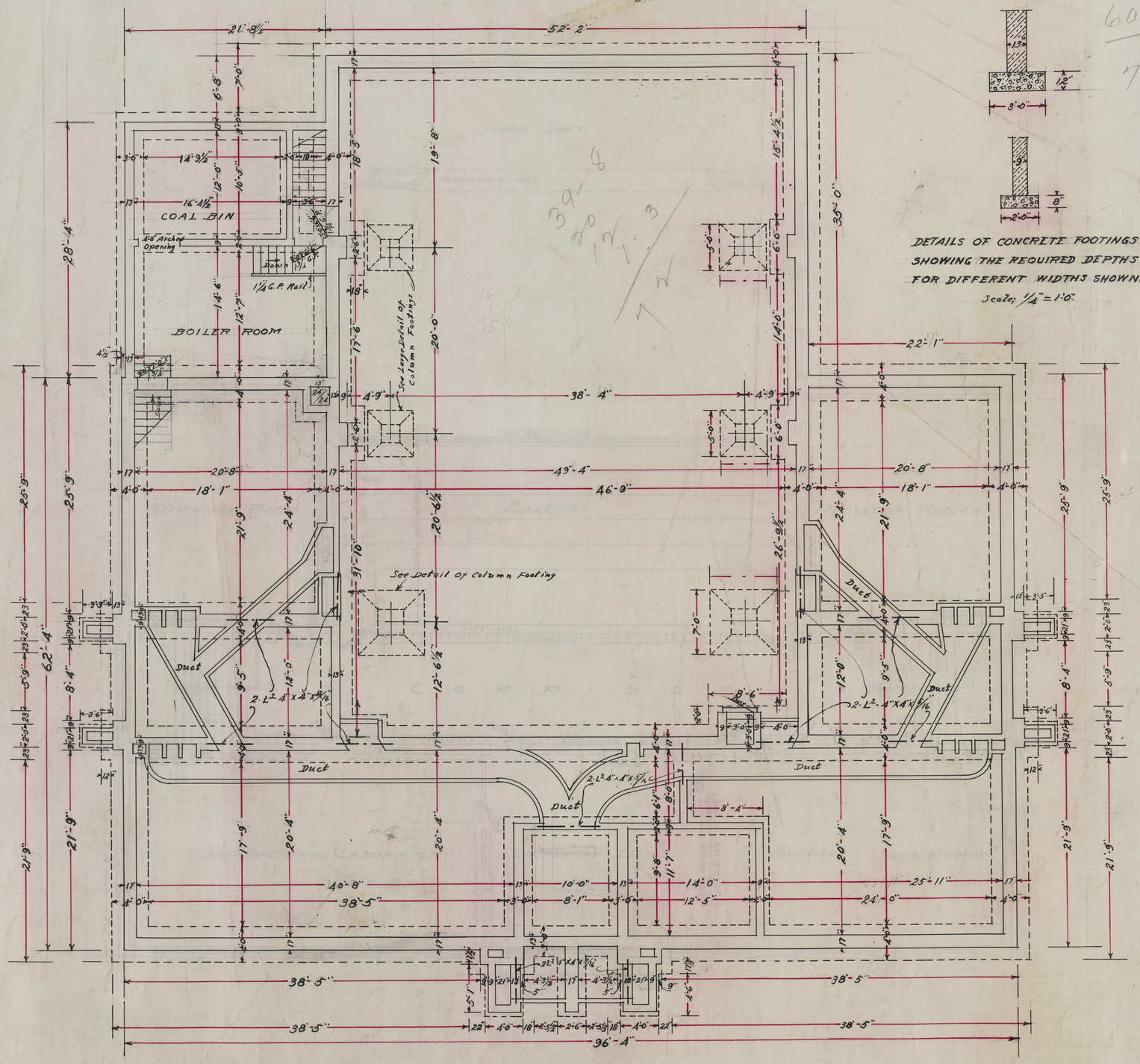

FOOTING AND FOUNDATION PLAN
Scale; 1/8" = 1'-0"

PLANS OF RURAL HIGH SCHOOL BUILDING TO BE ERECTED AT DE SOTO, KANS.	PLAN NO. 307
THOS. W. WILLIAMSON & CO. ARCHITECTS TOPEKA, ... KANSAS.	SHEET 4

M000936

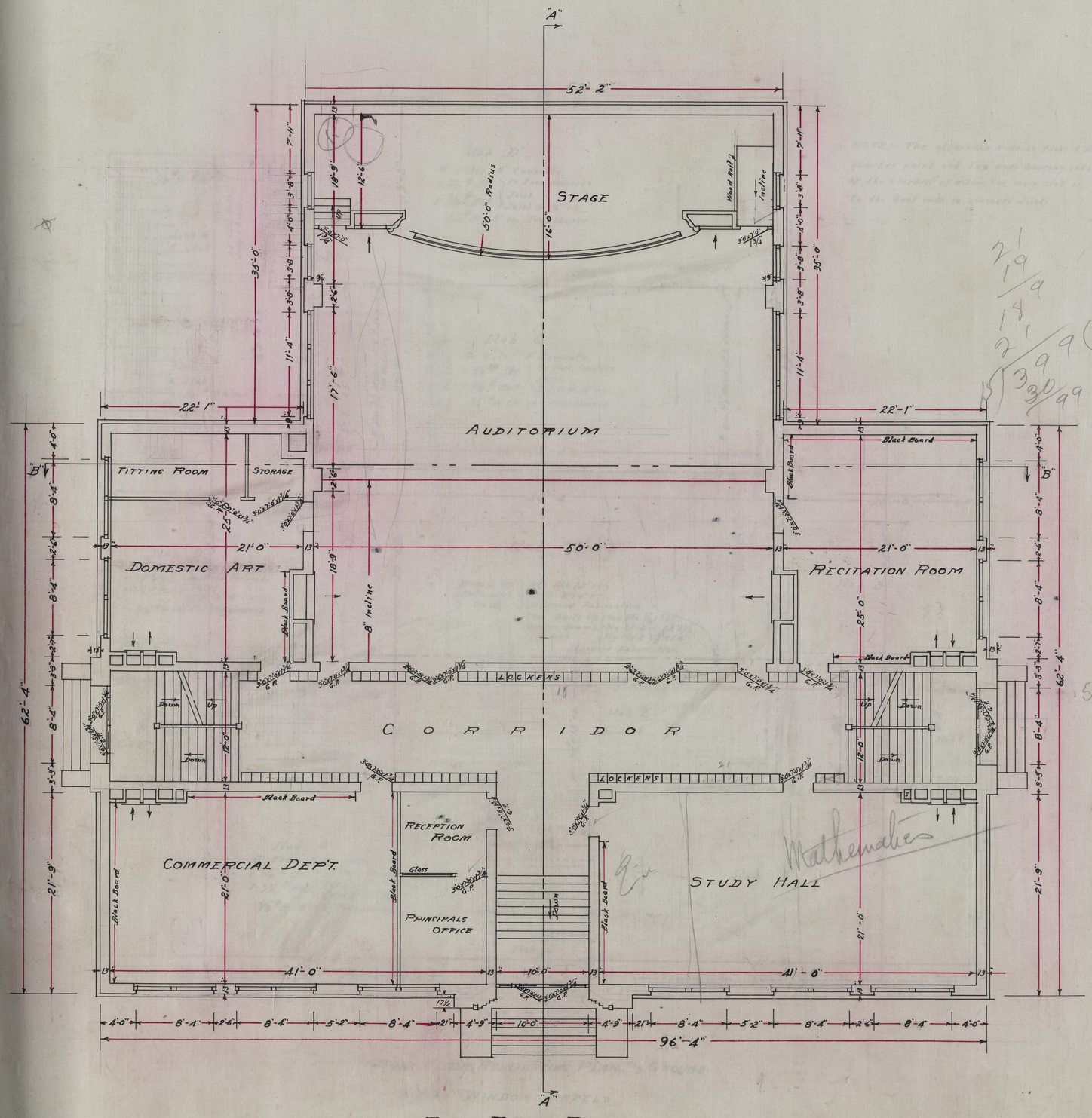

FIRST FLOOR PLAN

Scale: 1/8" = 1'-0"

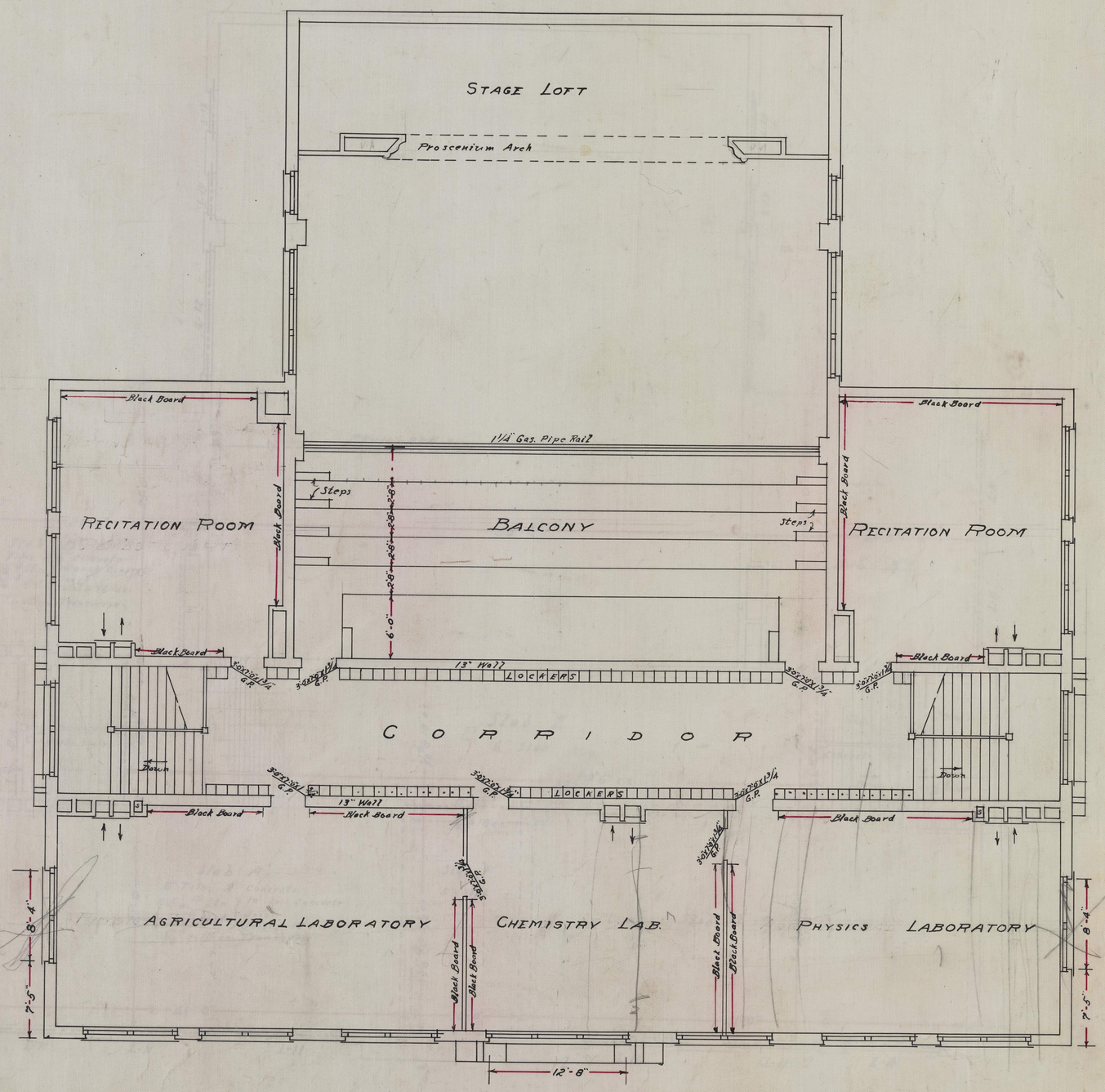

SECOND FLOOR PLAN

Scales 1/8" = 1'-0"

PLANS OF RURAL HIGH SCHOOL BUILDING TO BE ERECTED AT DE SOTO KANS.	PLAN NO. 307
THOS. W. WILLIAMSON & CO. ARCHITECTS TOPEKA.----------KANSAS.	SHEET 5

2
4
6

inches
centimeters
D50 Illuminant, 2 degree observer
Density
Don Williams
All values are batch averages
M000936

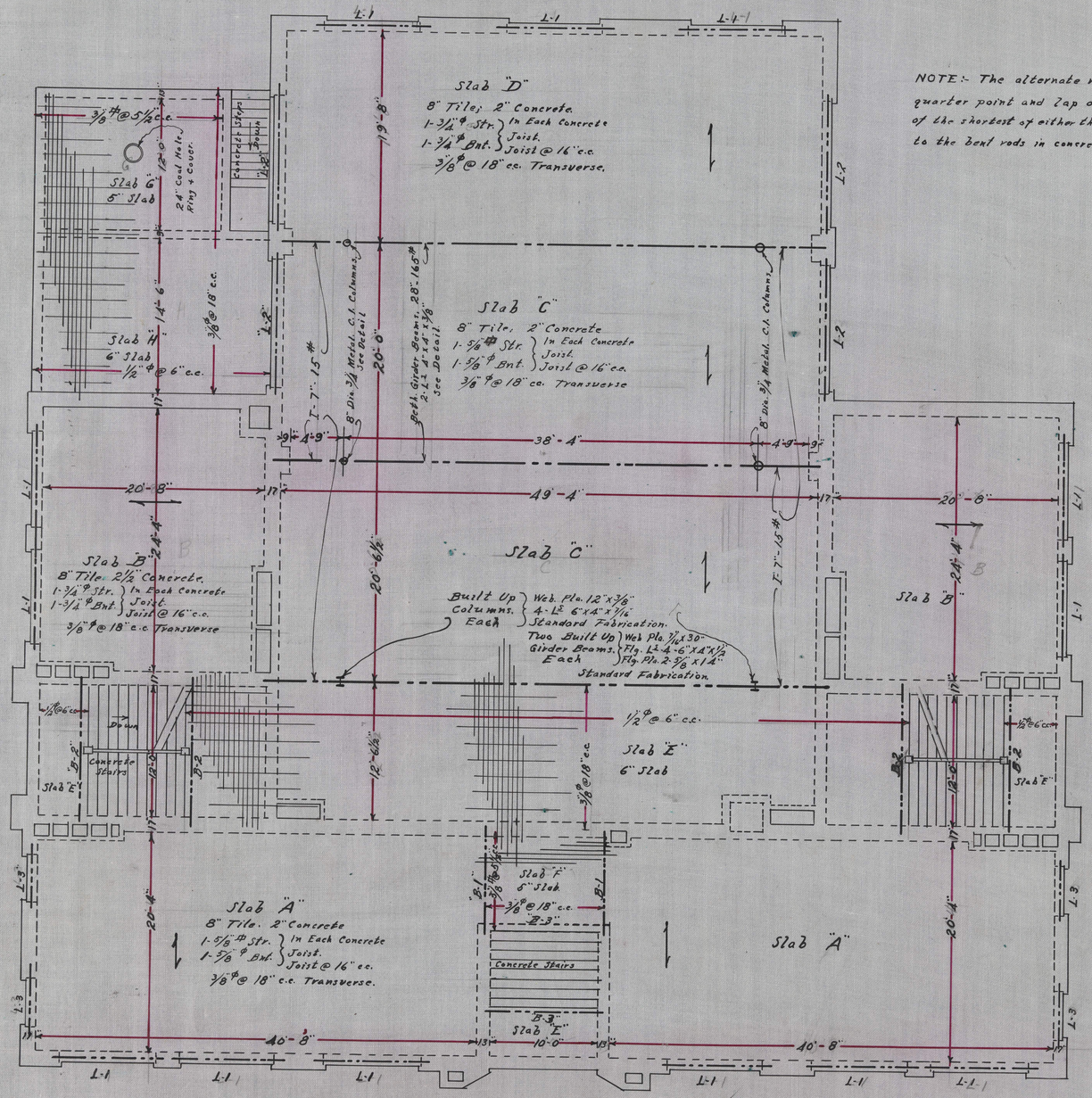
Slab "D"
8" Tile; 2" Concrete.
1-3½"ϕ Str. } In Each Concrete
1-¾"ϕ Bnt. } Joist.
Joist @ 16" c.c.
⅜"ϕ @ 18" cc. Transverse.
Slab "C"
8" Tile, 2" Concrete
1-⅝"ϕ Str. } In Each Concrete
1-⅝"ϕ Bnt. } Joist.
Joist @ 16" c.c.
⅜"ϕ @ 18" cc. Transverse
Slab "B"
8" Tile 2½" Concrete.
1-¾"ϕ Str. } In Each Concrete
1-¾"ϕ Bnt. } Joist.
Joist @ 16" c.c.
⅜"ϕ @ 18" c.c. Transverse
Slab "A"
8" Tile. 2" Concrete
1-⅝"ϕ Str. } In Each Concrete
1-⅝"ϕ Bnt. } Joist.
Joist @ 16" cc.
⅜"ϕ @ 18" c.c. Transverse.
Slab "E"
6" Slab
Slab "F"
6" Slab
Built Up Columns, Each } Web Pls. 12"x⅜" 4-L² 6"x4"x7/16" Standard Fabrication.
Two Built Up Girder Beams, Each } Web Pls. 7/16"x30" Flg. L² 4-6"x4"x½" Flg. Pls. 2-⅜"x14" Standard Fabrication.
Concrete Stairs
Slab "E"
Slab "F"
Slab "A"
Slab "B"
Slab "C"
Slab "D"
Slab "E"
Slab "F"
Slab "A"
Slab "B"
Slab "E"
Concrete Stairs
Slab "E"
Slab "A"
Slab "B"
Slab "E"
Slab "F"
Slab "A"
Slab "E"
Slab "A"
Slab "B"
Slab "E"
Slab "A"
Slab "B"
Slab "E"
Slab "A"
Slab "B