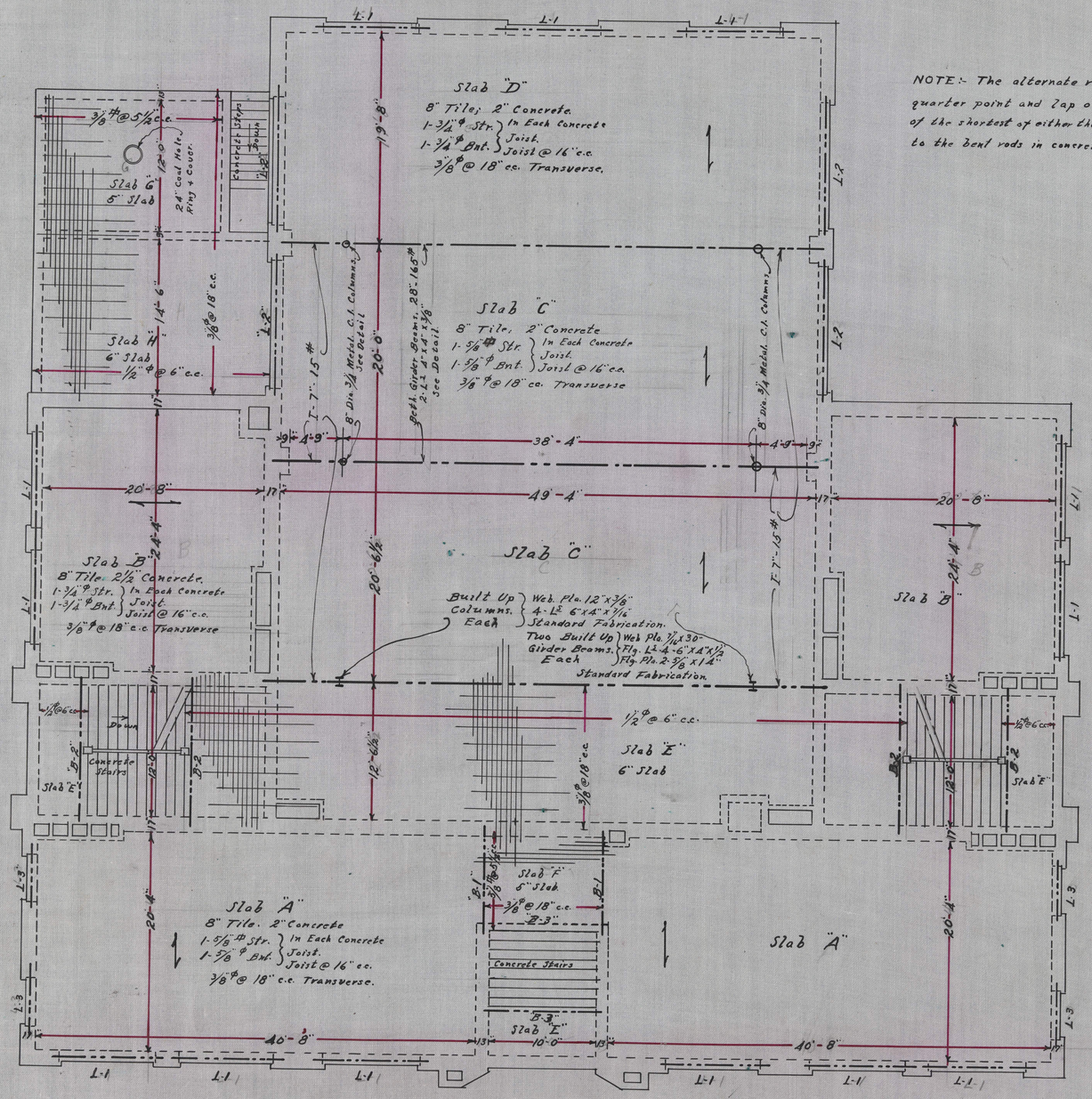

NOTE:- The alternate rods in floor + roof slab shall bend up at quarter point and lap over bearing into adjacent slab 1/4 the length of the shortest of either the main slab or adjacent slab. This applies to the bent rods in concrete Joist.

FIRST FLOOR REINFORCING PLAN AND GROUND STORY WINDOW LINTELS

Scale; 1/8" = 1'-0"