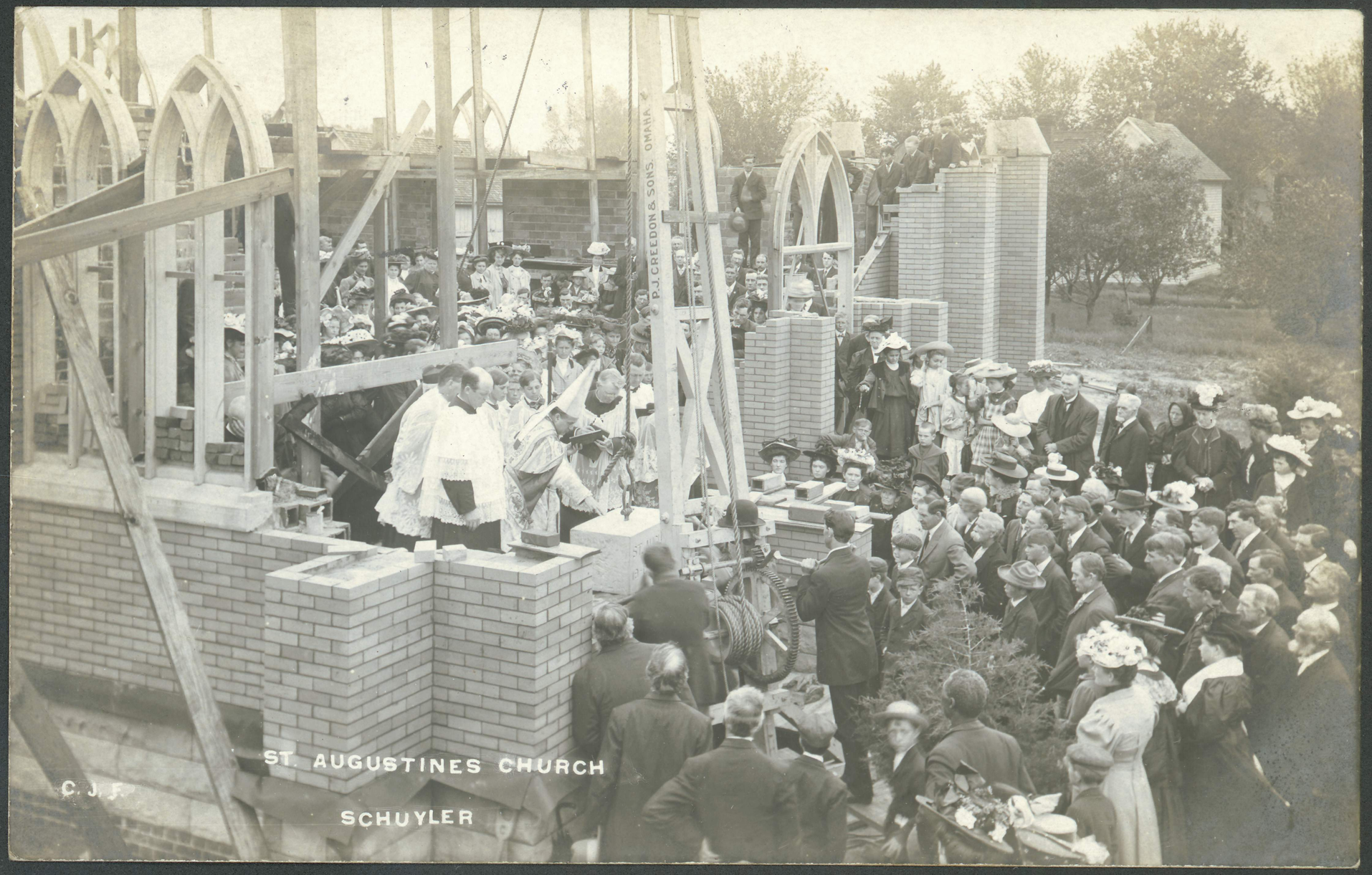
P.J. CREEDON & SONS. OMAHA
ST. AUGUSTINES CHURCH
SCHUYLER

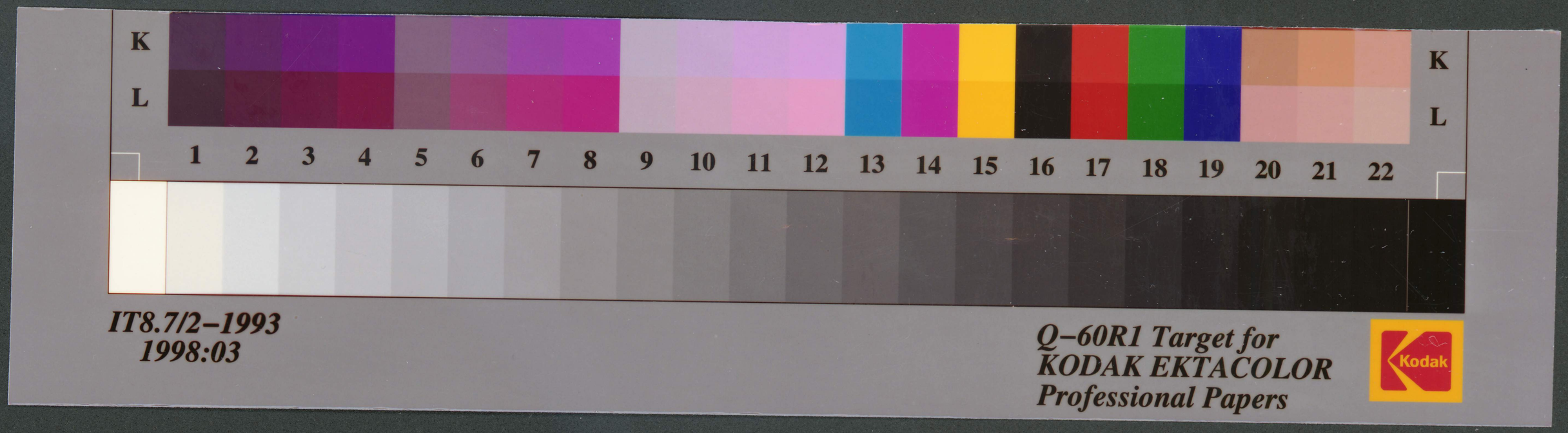
K
L
1 2 3 4 5 6 7 8 9 10 11 12 13 14 15 16 17 18 19 20 21 22
K
L
IT8.7/2–1993
1998:03
Q–60R1 Target for
KODAK EKTACOLOR
Professional Papers
Kodak

POST CARD

CORRESPONDENCE

Will write more next time.

Schuyler July 3

Dear Sister & Bro:- I recived your cards they are very pretty many thanks for same and your good wishes. Father and mother are not very well. All the rest are well I got a card from most all the folks on my birthday they are all well. Walter is still in Omaha. His address is 709 So 16th St. Harry B Davis. Love from all. As ever. Jessie.

SCHUYLER JUL 4 6 AM NEBR.

NAME AND ADDRESS

Mrs. J. M. Maple.
Sioux City.
Iowa.
(203 South Wall St)

RH
PH
P2017