Hillrose, Kansas

POST CARD

CORRESPONDENCE

Dear Friend,
Just saw Mrs Mullison and she said you were patiently waiting for a letter. Wrote you a little more than a week ago enclosing the 71¢ money order. Did you not get it. Let me know.
Yes, we sold out. Buck took charge today. I go home to Iowa about the 15th.
Your friend Mrs Glascoe K.

NAME AND ADDRESS

HILLROSE
MAR
1
1908

U.S. POSTAGE
1 CENT

Mrs H. J. Heiland,
Ackly
Iowa
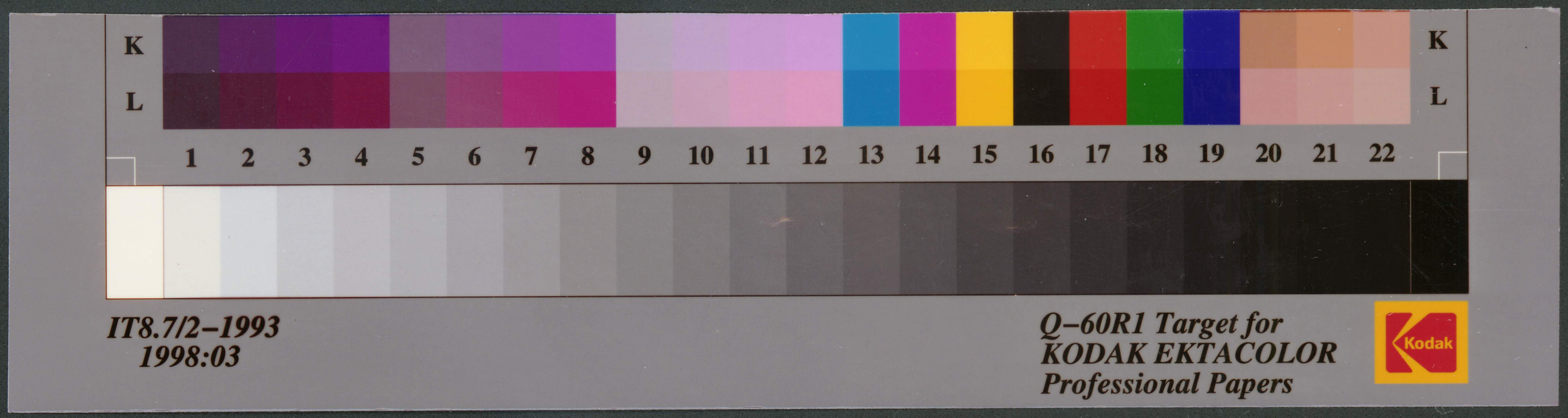
998d
HJ
HJ