POST CARD

CORRESPONDENCE HERE

Dear Brother & Sister
Will send you a card
of our homestead —
We like it fine so far
the weather is warm
like summer the
people are busy in
the fields how are you
I presume you are
busy now days.
With Regards from
Mike Blasen & family

FOR ADDRESS ONLY

FAIRPOINT, MAR 17 1913 P.M.

Mr L. J. Schwebach
Tipton
Mitchel Co
Kansas.
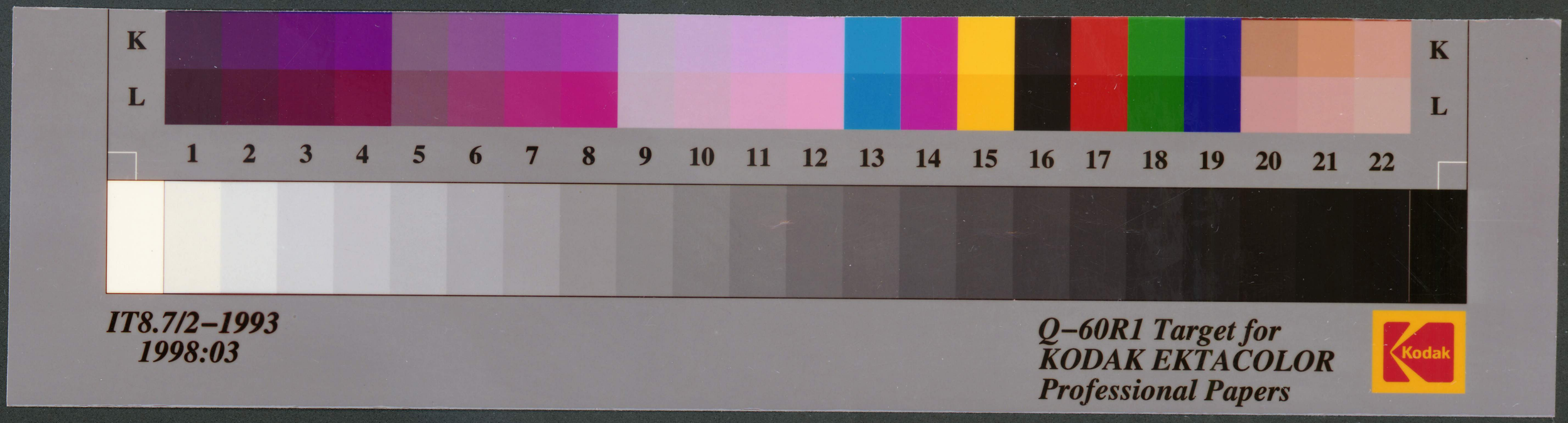
RH
PH
P1587