P V F & C CO GOTHENBURG NEB

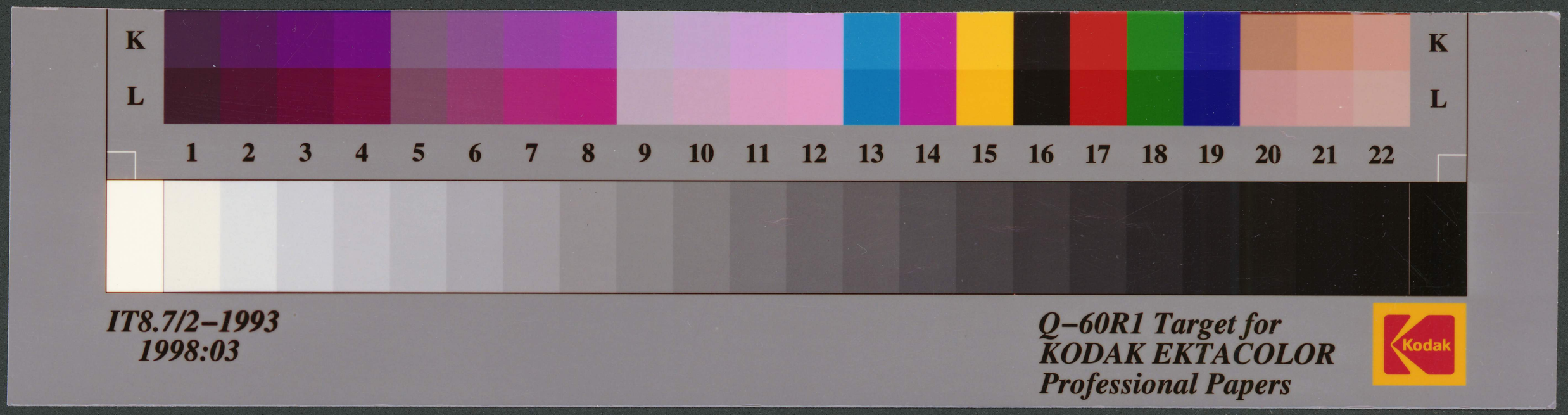
K
L
1 2 3 4 5 6 7 8 9 10 11 12 13 14 15 16 17 18 19 20 21 22
K
L
IT8.7/2–1993
1998:03
Q–60R1 Target for
KODAK EKTACOLOR
Professional Papers
Kodak

POST CARD

BRADY
1908
NEB.

ARISTO PLACE STAMP HERE ARISTO

CORRESPONDENCE HERE

how are all of the
horses doing this fall
I suppose Clark has
got all of the money
away from the fair
getting pretty cold up
here. from ab.

NAME AND ADDRESS HERE

Mrs. Clark Sherman.
Westfield.
Mass.

RH
PH
P1547

20 Jefferson St