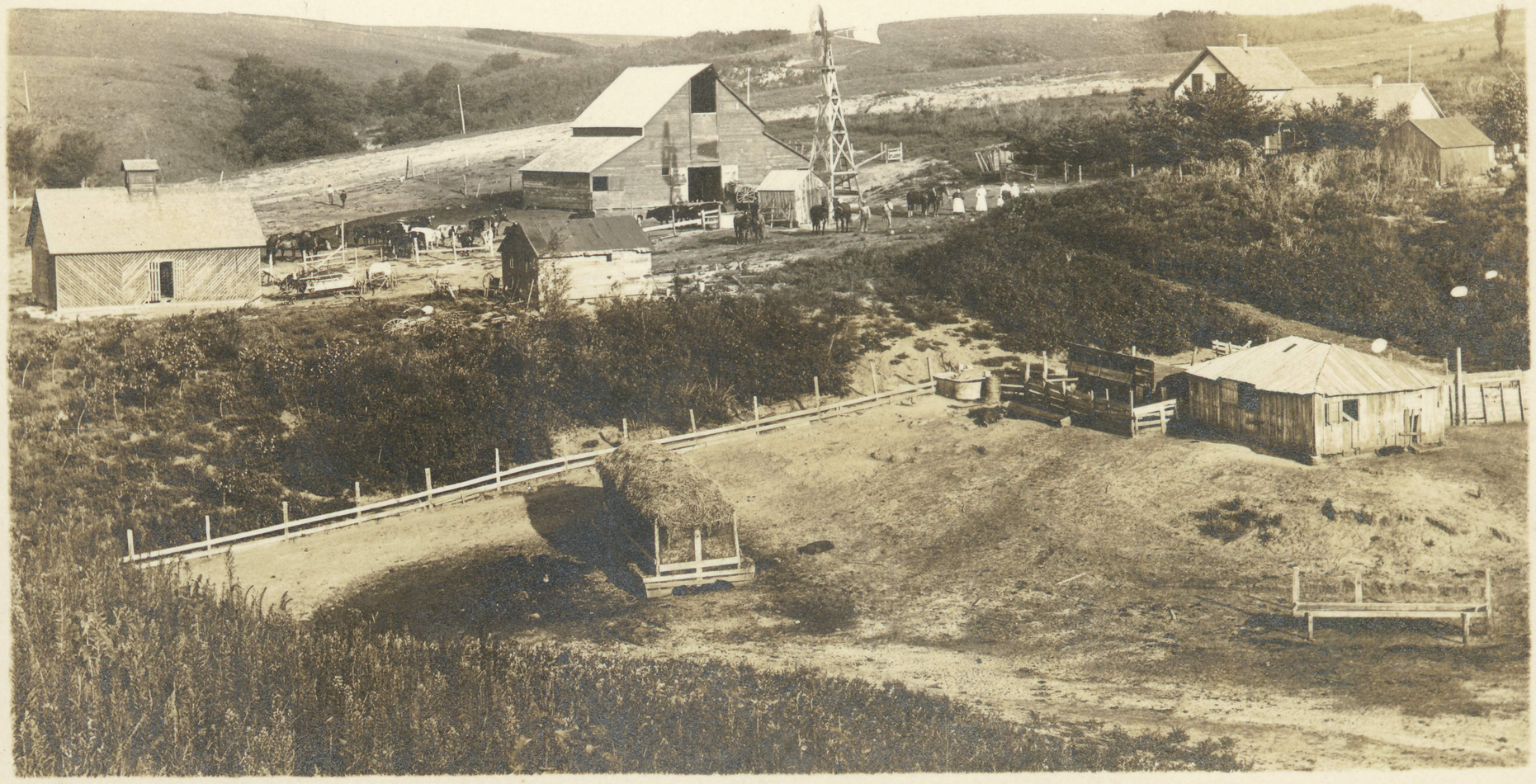

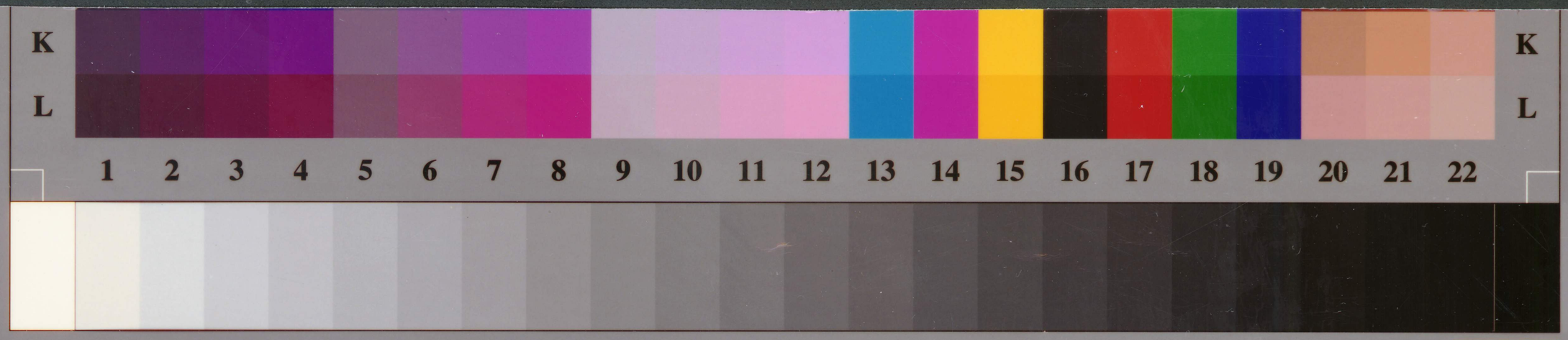


IT8.7/2–1993
1998:03

Q–60R1 Target for
KODAK EKTACOLOR
Professional Papers

POST CARD

JUN 14 1909 NEBR.

STATEMENT OF

**BARTLETT STATE BANK**

BARTLETT, NEBRASKA.

MAY 2, 1909.

**RESOURCES**

| | |
|---|---|
| Loans & Discounts, | $19,164.92 |
| Overdrafts, | 15.86 |
| Banking house Furniture & fixtures, | 1,209.75 |
| Expenses & taxes paid | 403.88 |
| Cash on hand & in Banks, | 4,273.21 |
| TOTAL | $25,067.62 |

**LIABILITIES**

| | |
|---|---|
| Capital Stock, | $5,000.00 |
| Surplus and undivided Profits, | 4,660.41 |
| Deposits; | 15,407.21 |
| TOTAL | $25,067.62 |

ADDRESS

F. E. Andrews

Bartlett

Nebr

RH
PH

P.

IT8.7/2–1993
1998:03

Q–60R1 Target for
KODAK EKTACOLOR
Professional Papers