SEVEN. SEVENTEEN. SEVENTY.

THIS REPRESENTS A HEALTHY LIFE,
THROUGHOUT ITS VARIOUS SCENES,

JUST SUCH A LIFE AS THEY ENJOY,
WHO USE THE SMITH'S BILE BEANS.

At Seven! a sly kiss is so sweet,
To steal one now and then's a treat.

At Seventeen! they're nicer still,
And there's a way where there's a will.

At Seventy! it's just the same,
They still keep up the old, old game.

☞ ONE OF THESE PHOTOS SENT TO ANY ADDRESS ON RECEIPT OF TEN CENTS IN STAMPS. ADDRESS, BILE BEANS, ST. LOUIS, MO.

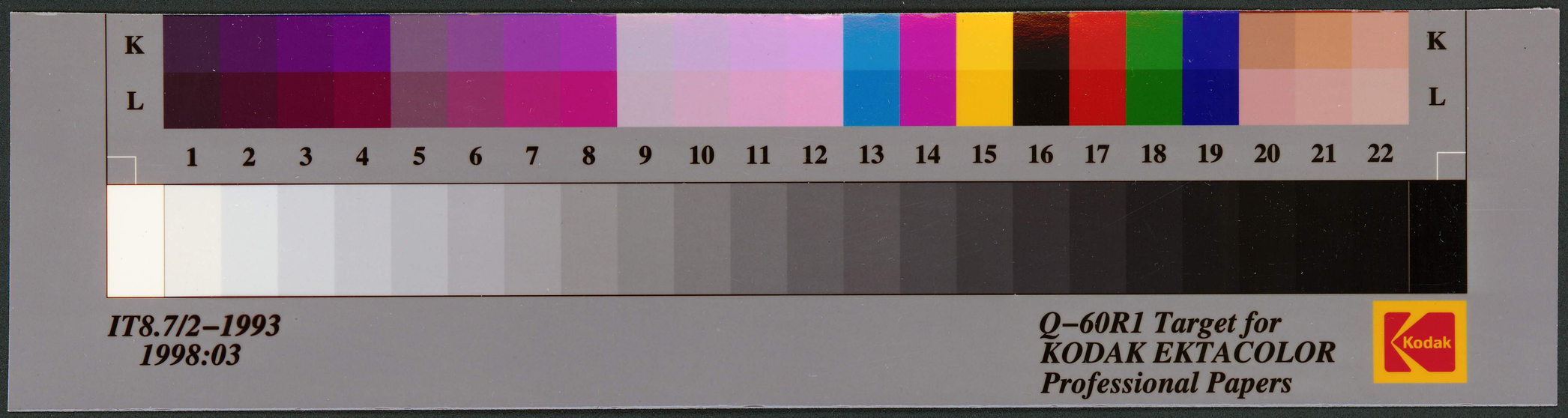

(TRADE MARK.)

SMITH'S BILE BEANS Cure Biliousness, Sick Headache, Neuralgia, Indigestion, Sour Stomach, Loss of Appetite, Constipation, Torpid Liver, Dyspepsia and all diseases arising from a disordered condition of the Liver. They do not gripe, sicken the stomach or weaken the system. Dose, one Bean. Price, 25 cts. per Bottle. Bile Beans purify and enrich the blood, clear the skin of all pimples, and put the system in general repair. If you feel dull and lifeless or suffer from any of the above Liver troubles, go to your Druggist or Medicine Dealer at once and get a Bottle of Smith's Bile Beans. Take nothing in their stead. If he hasn't got them, send us 25 cents in postage stamps and we will send you a Bottle by mail postpaid. Take them as directed and you will be promptly cured.

SEVERE COLDS quickly checked by taking one Bile Bean on going to bed.

For sale by Druggists and Medicine Dealers generally throughout the country.

Retail Dealers Supplied by Drug Jobbers.

J. F. SMITH & COMPANY, Sole Proprietors,

ST. LOUIS, MO., U. S. A.

One of these photos sent to any address on receipt of 10 cents in stamps. Address:

Smith's Bile Beans, St. Louis, Mo., U. S. A.
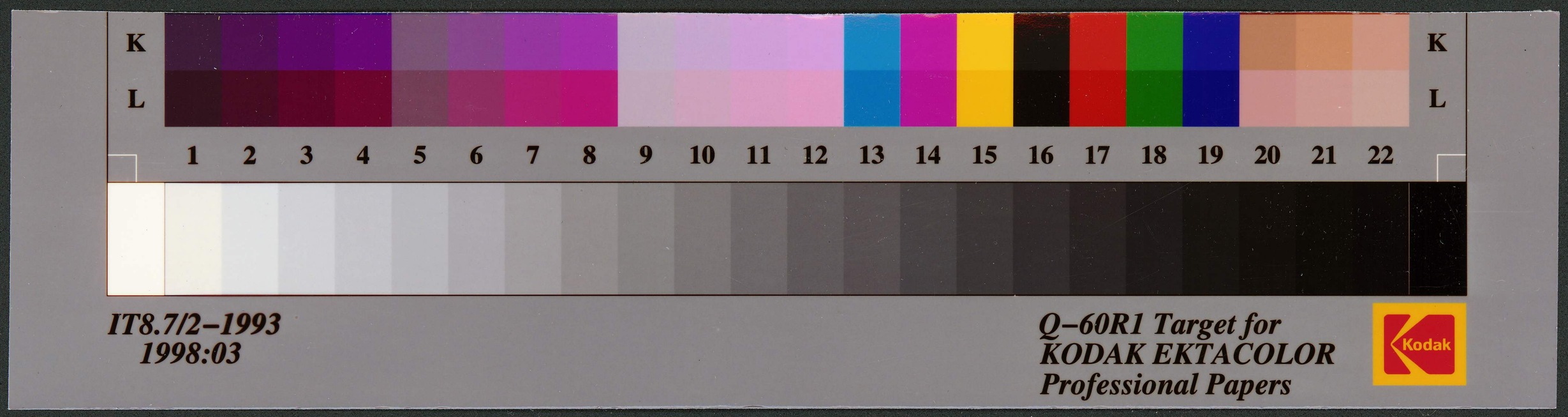
RH
PH
P7623