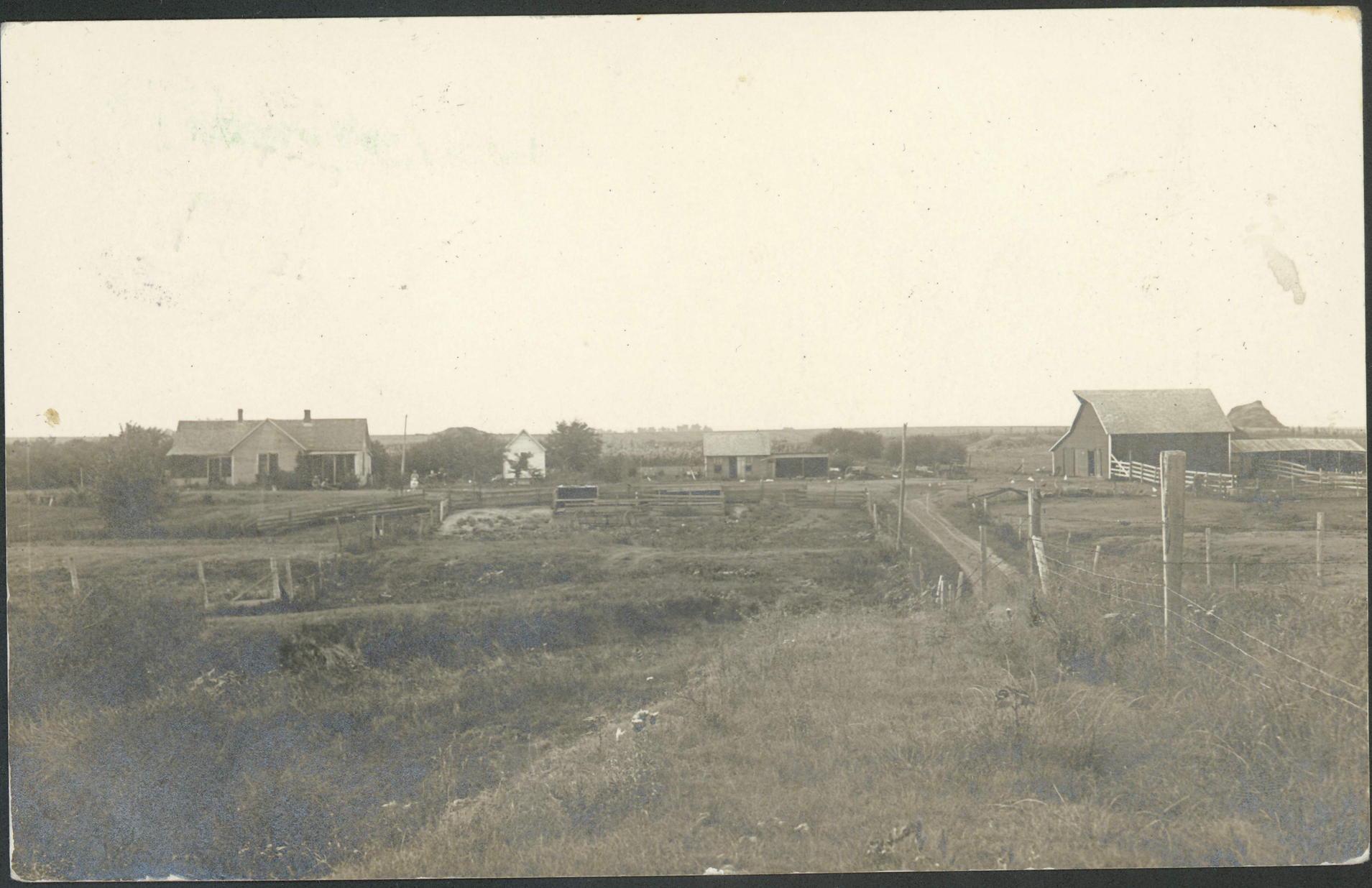

K L 1 2 3 4 5 6 7 8 9 10 11 12 13 14 15 16 17 18 19 20 21 22 K L

IT8.7/2–1993
1998:03

Q–60R1 Target for
KODAK EKTACOLOR
Professional Papers

Kodak

POST CARD

CORRESPONDENCE HERE

Dear Brother and family
you are you this cold
day we are all well
hope you are the same
we had a long letter from
Hattie yesterday she
said her hand dident
hurt her any more
said she could do
most ever thing now
she will soon have her
hand Ola has quit
the course I am so
sorry write soon yours sister Ella

NAME AND ADDRESS HERE

Mr Charles Fallon
Ottawa
Kans
904 East 8th St

RH
PH
P1198

OSBORN
OCT 20 8 19
KANS

U.S. POSTAGE
ONE CENT

IT8.7/2–1993
1998:03

Q–60R1 Target for
KODAK EKTACOLOR
Professional Papers

Kodak