POST CARD

CORRESPONDENCE HERE

Dear Brother and family
you all know this is my
day near enough that
I hope you are the same
we had a long letter from
Matty yesterday she
said her husband didn't
hurt her any more
said she could do
most ever thing now
she will soon be able
to quit
Ala has quit
the course I am so
sorry write soon

NAME AND ADDRESS HERE

Mr Charles Fallon
Ottawa
Kans
904 East 8th St

Yours truly Ella

RH
PH
P1198

OSBORN
OCT 28
K
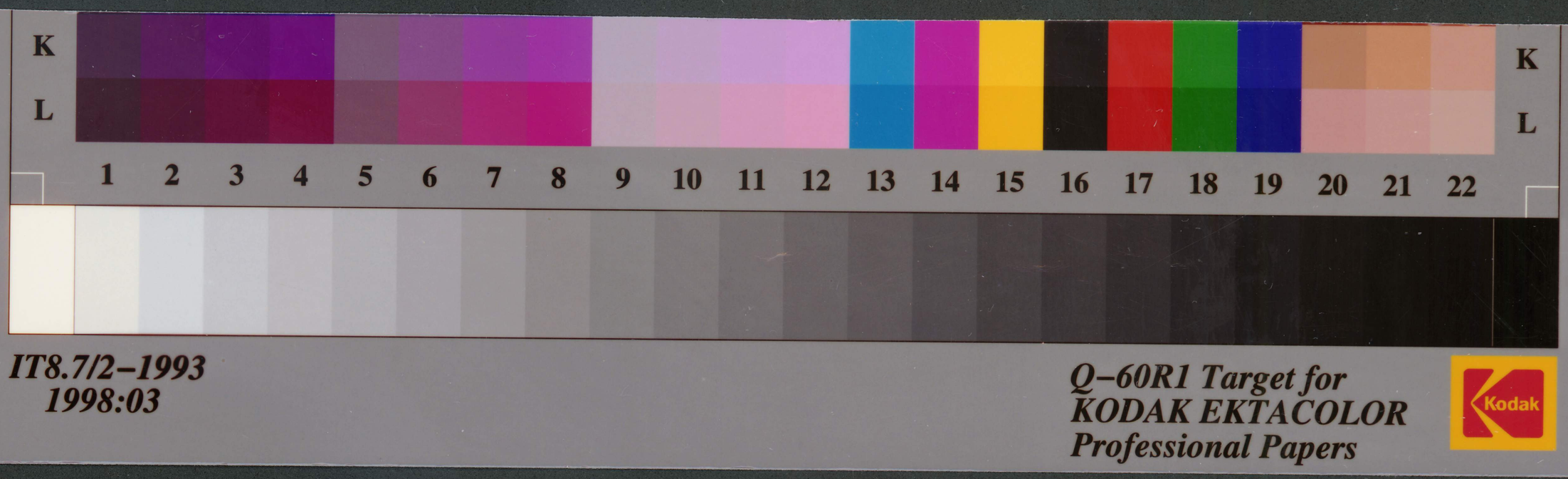
U.S. POSTAGE
ONE CENT