IT8.7/2–1993
1998:03

Q–60R1 Target for
KODAK EKTACOLOR
Professional Papers

Designing & all kinds of

PEN-WORK

executed by

B. J. Sadil

WINFIELD, KANSAS.

T/A
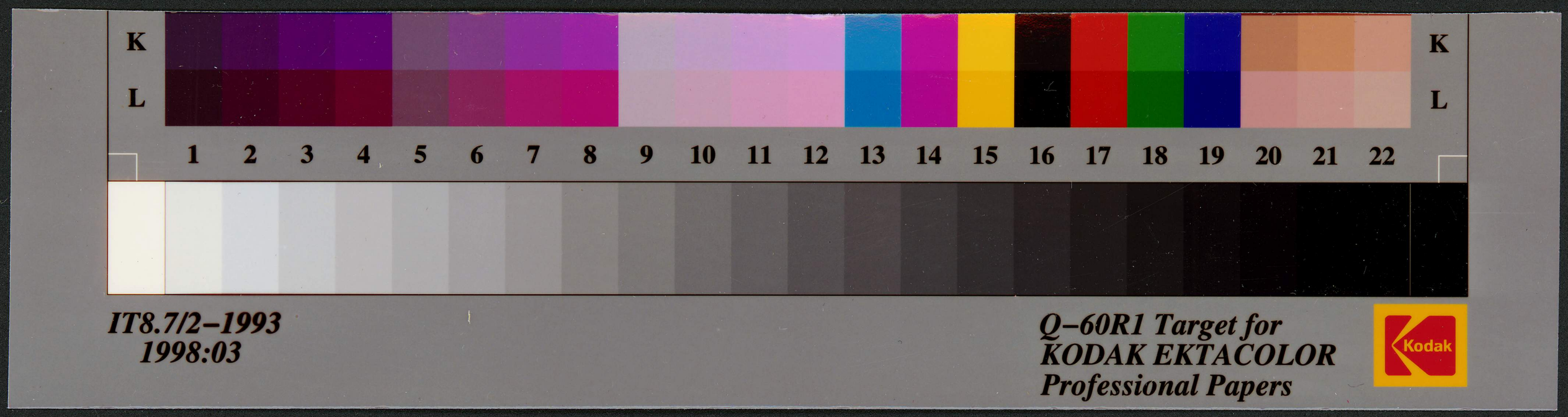
RH
PH
P102