Designing & all kinds of

PEN-WORK

executed by

B. J. Sadil

WINFIELD, KANSAS.

T/A
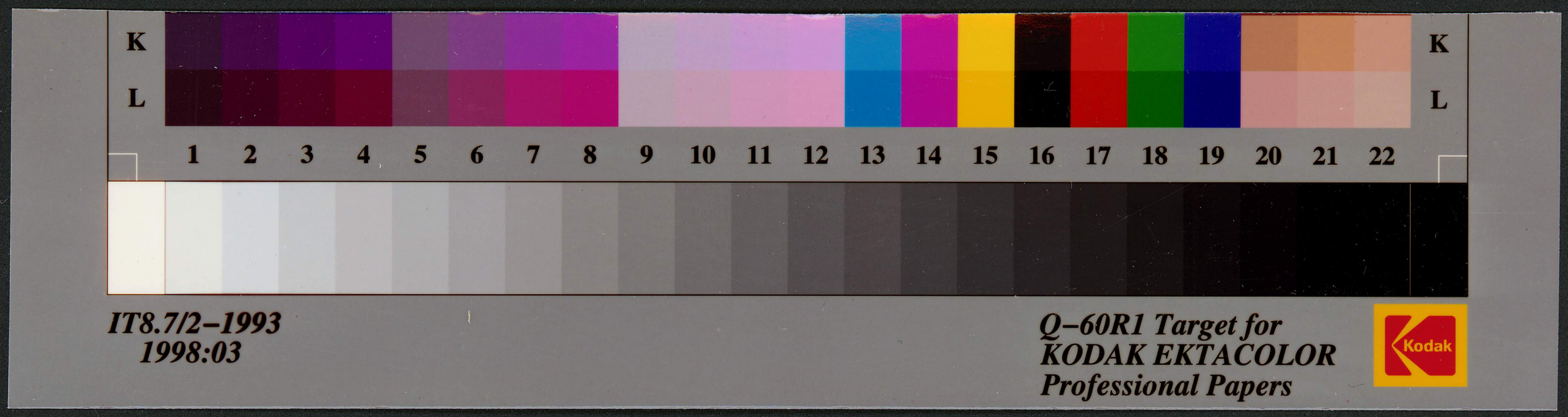
RH
PH
P102