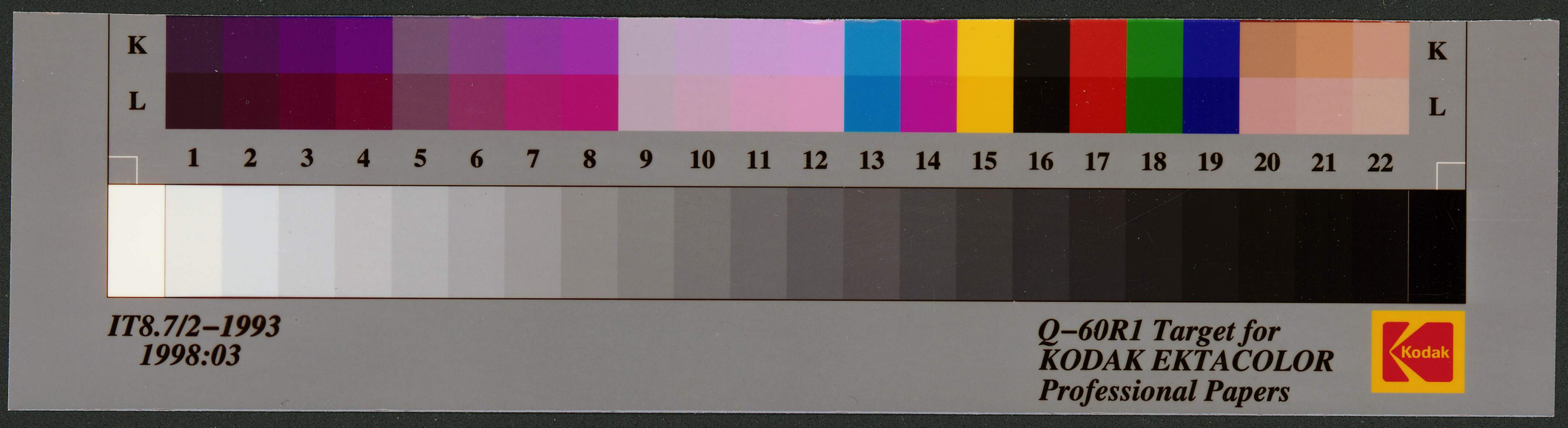
K
L
1 2 3 4 5 6 7 8 9 10 11 12 13 14 15 16 17 18 19 20 21 22
K
L
IT8.7/2–1993
1998:03
Q–60R1 Target for
KODAK EKTACOLOR
Professional Papers
Kodak

Frank Carlson
gov. of Kansas

FROM
K. U. NEWS BUREAU
University of Kansas
Lawrence, Kansas

ARCHIVES

23X37
or
~~23X30~~

PHOTOGRAPH BY

KARL'S
WESTBORO MART
TOPEKA, KANSAS

RH
PH
P 572

FROM
K. U. NEWS BUREAU
University of Kansas
Lawrence, Kansas

IT8.7/2-1993
1998:03

Q-60R1 Target for
KODAK EKTACOLOR
Professional Papers

Kodak