FARMERS
GREGORY S
COAL
Waiting To Unload
Photo by
GREEN

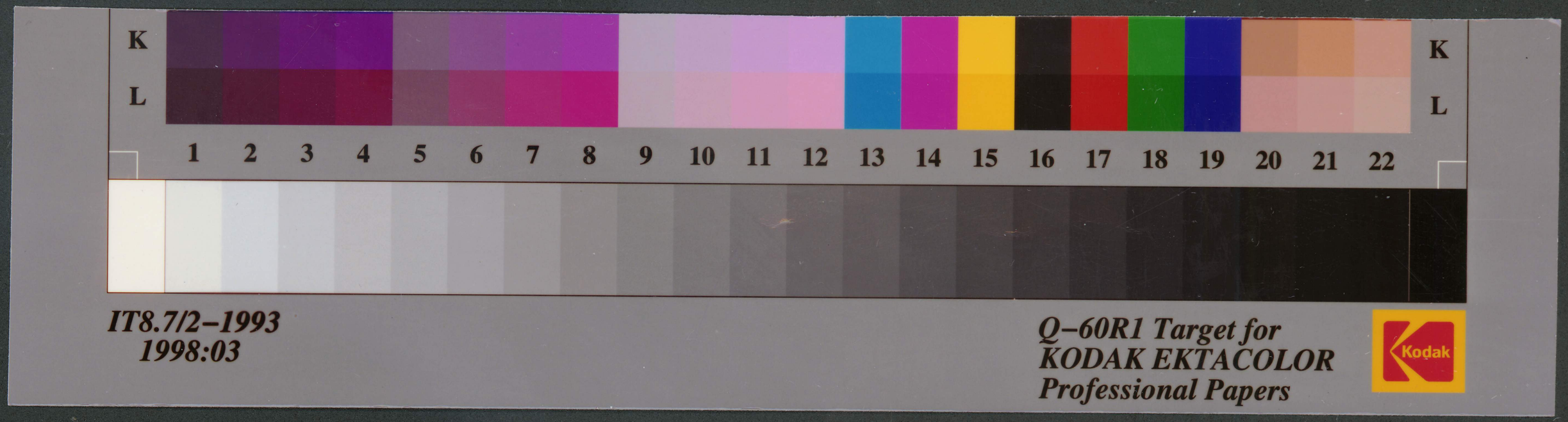
K
L
1 2 3 4 5 6 7 8 9 10 11 12 13 14 15 16 17 18 19 20 21 22
IT8.7/2–1993
1998:03
Q–60R1 Target for
KODAK EKTACOLOR
Professional Papers
Kodak

POSTCARD

NAME AND ADDRESS HERE

CORRESPONDENCE HERE

U.S. POSTAGE 1 CENT

GREGORY S.D.
MAY 3
6 AM
1917

Miss Clara Sieh,
Papillion,
Nebr.
206 Hamilton St.

Gregory S.D.
May 2 -19

Dear Cousin:-
How did you folks get home Wed night. How is aunt Minnie? Mother was sick again We are up with Aunt Tena's now, they are all well. Have fine weather just like summer. Is your school out Helen's close the eighteenth As ever Emily