Mother, Auntie, Uncle John
Ann Mae, Mrs. F. Luckan
Grandma Sek.

Hattie - 16

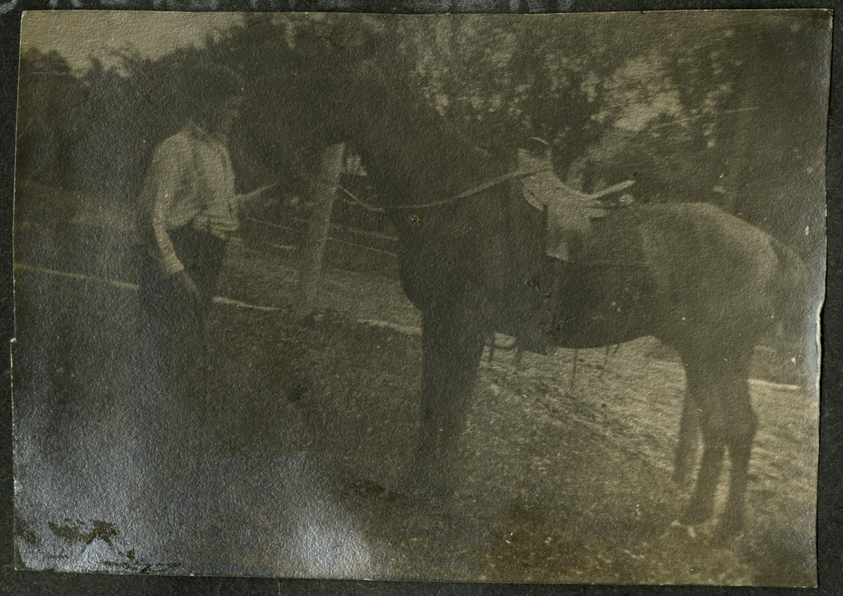

Herbert

Roscoe Hiatt,
Herbert