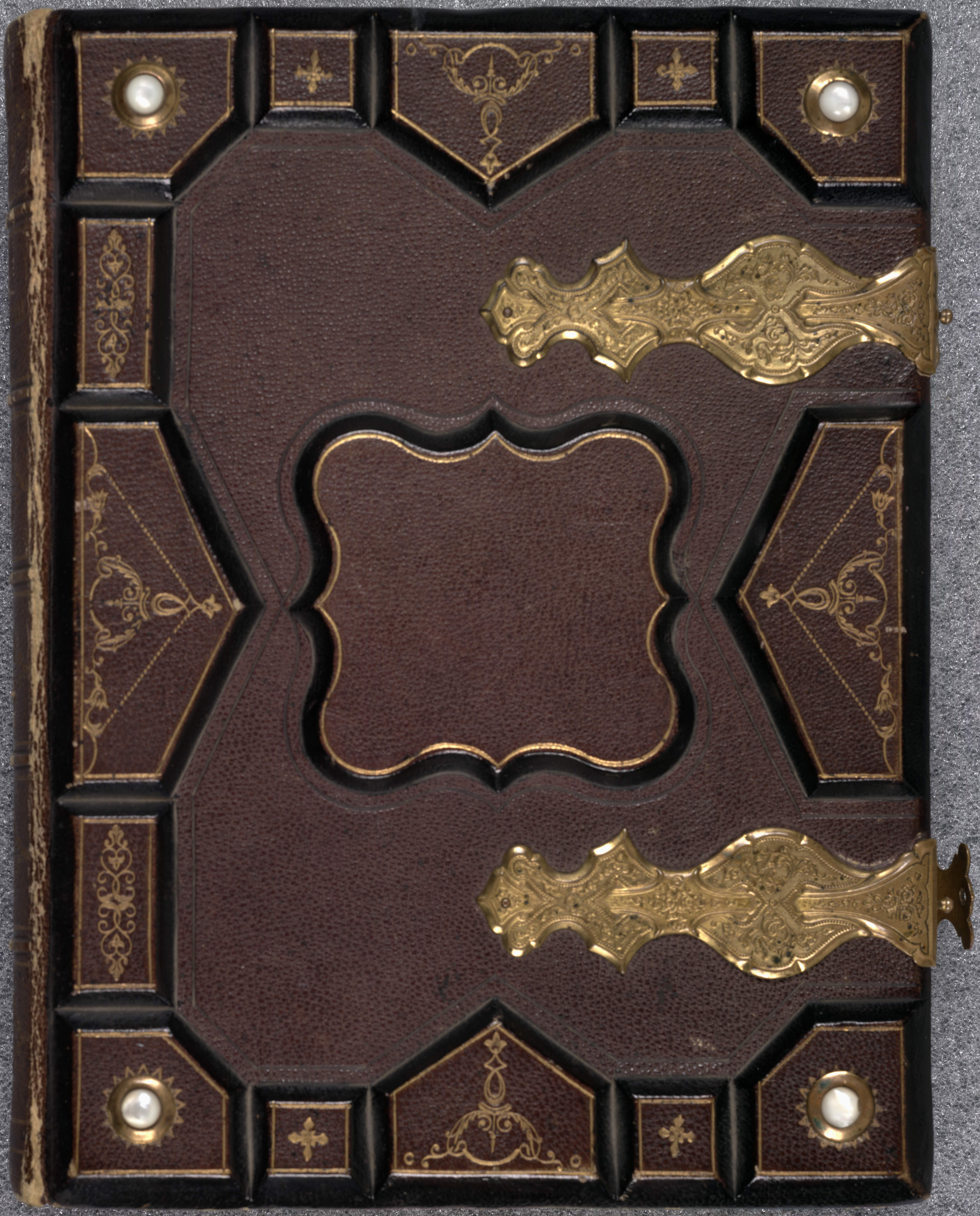

UNIVERSITY OF KANSAS LIBRARIES
RH
PH
~~Album~~
~~15~~
KANSAS COLLECTION

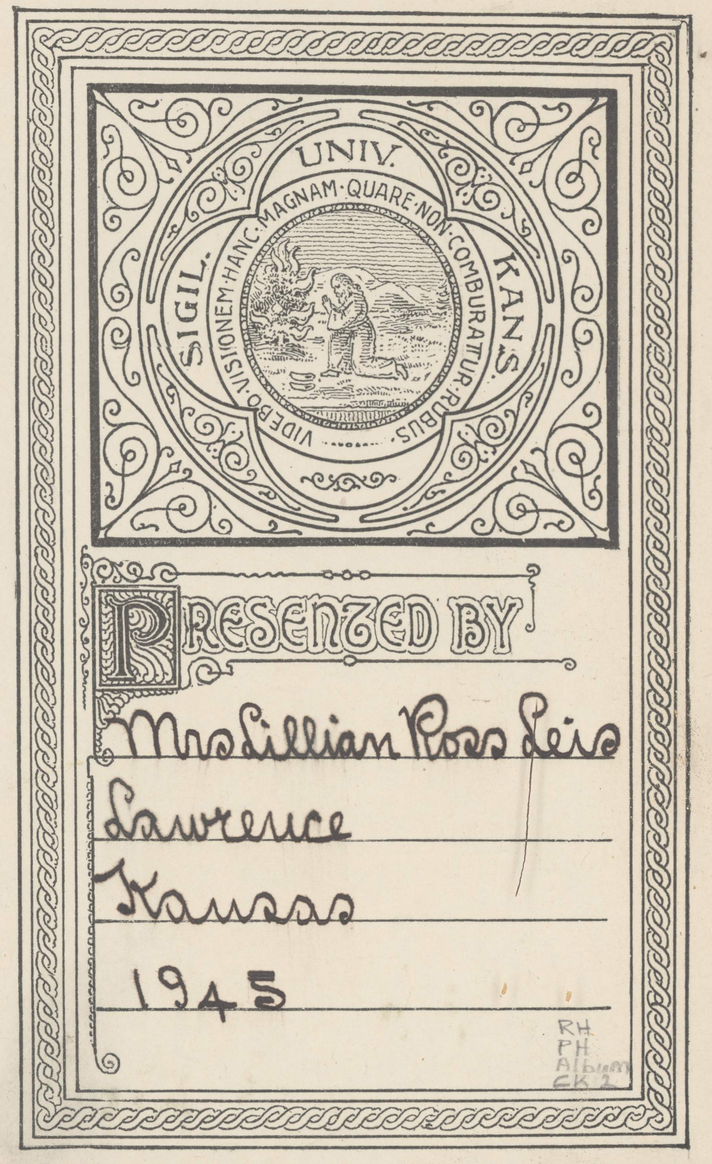

PRESENTED BY

Mrs Lillian Ross Leis

Lawrence

Kansas

1945

RH
PH
Album
CK 2

☞ Sometime since Capt. Ross, the commandant at Lawrence, closed the Liquor-shops. On the pledge of the owners not to sell to soldiers, he permitted them to resume business. Instead of fulfilling their promises, they sold to the soldiers that were passing through town and allowed them to get drunk on the premises. On Thursday night of last week, a party became very noisy and troublesome, firing off guns and disturbing the rest of the inhabitants. The next morning Capt. Ross sent a squad of his command, armed with sledge hammers, around to the drinking saloons. The soldiers obeyed orders and destroyed all of the Liquor in the retail establishments, in the City. All praise to Capt. Ross. He would do the State a greater service if he would destroy all the liquor within its limits, than he could possibly do with his company in fighting rebels. Capt. Ross is called the "model Captain," in Lawrence; all unite in the highest encomiums when speaking of him.

Good News for Lawrence.—Capt. Ross, having just returned from General Ewing's Headquarters, brings the gratifying intelligence that he is to remain here with his command; therefore, our citizens may be satisfied with the protection rendered by the gallant Captain with his command, for some time to come. We are happy to hear such news for our city. Three cheers for Captain Ross.

We will do General Ewing the justice to say that the maintenance of the general sense of security, which has been created by the stationing of troops here, is an object of earnest solicitude on his part, and it is with a view to the better preservation of that feeling that he refrained from making any change in the posting of troops at this station.

Presented to Capt.n E. Ross
by the Ladies of Lawrence, for his
manly defence of Temperance while in
command of the Post.

INDEX

Names of those that have paid, and have not had their Photographs taken, but will hand them in as convenient.

Mrs. R. Cordley.
" A. H. Wright.
" Sarah Brooks.
" Freeman.
" M. M. Cline.
" Capt. J. A. Pike.
" Capt. Cracklin.
" R. Hutchinson.
" Lucy Marsh.
" Mary A. Livingston
" Jenkins.
" E. Adams.
" J. Lane.

INDEX

Mrs. Nancy A. Gafs.
Mrs. Mary A. Hillam.
" J. Pike
" S. Clark.
✓ " A. M. Paddock.
✓ " Bettie Duncan.
" Sarah Brooks.
" Hard.
" Reynolds.
" Susan Gafs.
" Mary Sanger
" Wm. Brown.
" Mary V. Snyder.
" D. G. Watt
" E Gillspatrick
" Mira Harnsby.
" L. J. Worden
" Whitney Mrs. Dr Griswold.
" Simpson Miss Griswold.
" S. E. Shook. " Hewitt.
" E. M. Fisher Mrs. Biglow.

✓ Miss. Addie M. Sweet
" R E Hutchinson
" Alsenia Bartholamew.
✓ " Libbie J. Gill.
" Mary J. Shepard.
✓ " Loretta S. Hard.
✓ " Minnie Rowley.
✓ " Mary R. Anderson.
✓ " Hattie Anderson.
✓ " Mary Jenkins.
✓ " Bertha Snyder
" Annie Kirkpatrick
" E. Kirkpatrick
" J. B. Archibald.
" C M. Archibald.
" Mary Davis.
Maggie Stevens.
Sarah Hand
Susie Farran ✓
Nellie Norton ✓

E&H.T.A.

E&H.T.A.

E&H.T.A.

E&H.T.A.

Mrs. R. Frazier.

Mrs. H. G. Davis.

Mrs. S. M. Lewis.

mrs Johnson

Mrs. A. M. Paddock

Mrs. Betie. Duncan.

Mrs. A. N. Bluckling

KODAK Color Control Patches ©Eastman Kodak Company, 1997
Blue Cyan Green Yellow Red Magenta White 3/Color Black

Mrs Mary E. Butler.
Hospital Ft. Leavenworth.

E.&H.T.A.

E.&H.T.A.

E.&H.T.A.

E.&H.T.A.

Hattie Anderson Elliott

Mary Anderson Prentiss

Mrs. Wm. Simpson.

C.&M.T.A.

C.&M.T.A.

C.&M.T.A.

C.&M.T.A.

Mrs Ruth Reis

Miss Lamon, afterward Mrs Da Lee

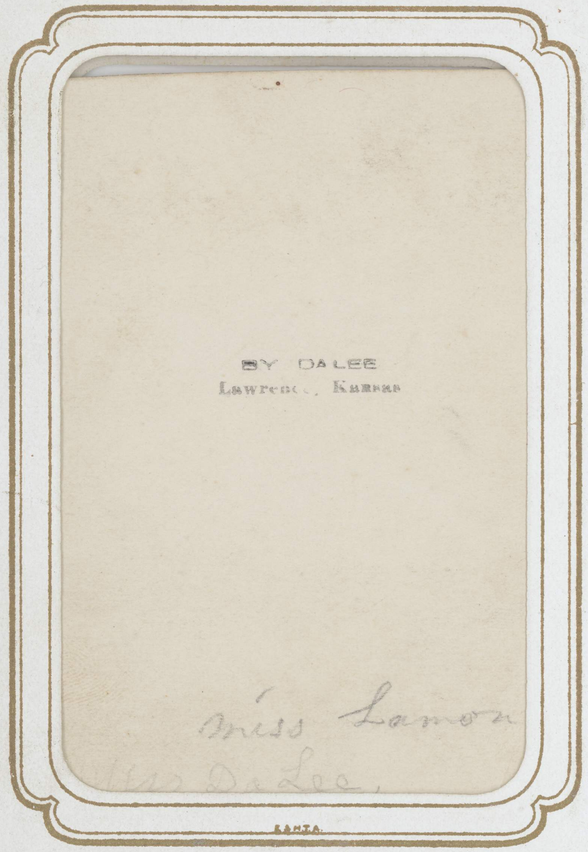

Gov Crawford & Wife

E.&H.T.A.

E.&H.T.A.

E.&H.T.A.

E.&H.T.A.

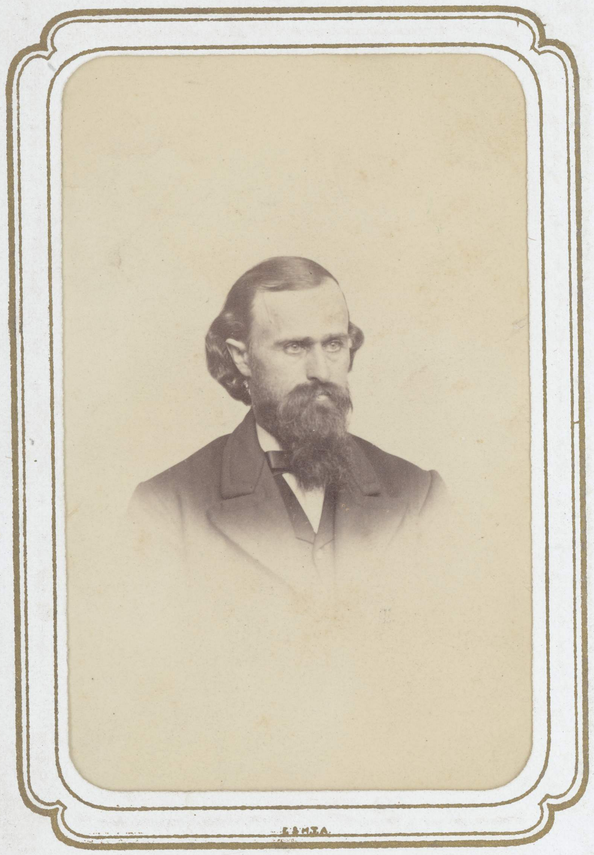

Geo. A. Crawford

John K. Rankin
photo by GARDNER,
WASH. D.C.

THOMAS EWING, JR

KODAK Color Control Patches ©Eastman Kodak Company, 1997

Blue Cyan Green Yellow Red Magenta White 3/Color Black

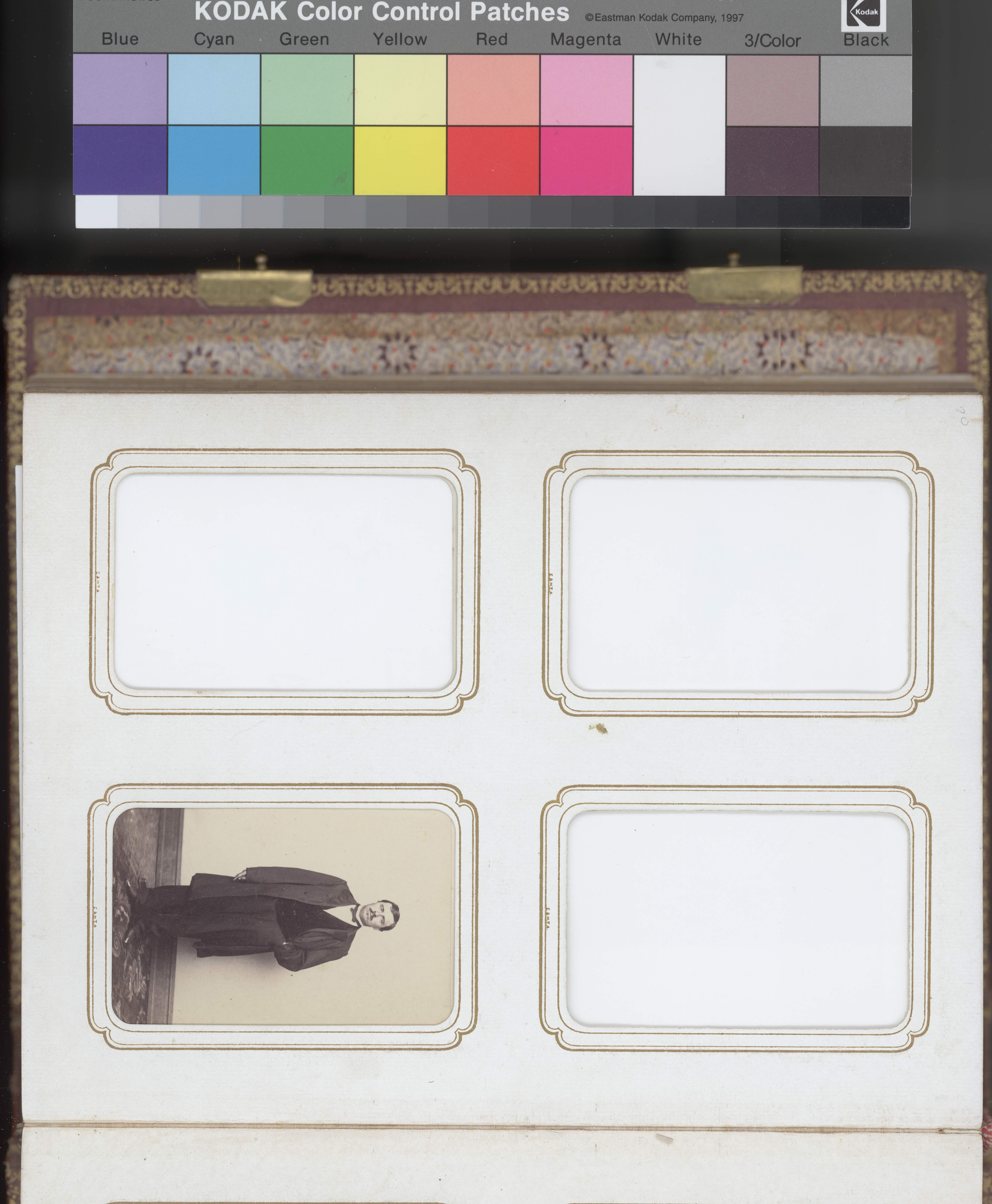

E.&H.T.A.

J. P. MARSHALL & CO.,
40 Delaware Street,
Leavenworth — Kansas.

E.&H.T.A.

E.&H.T.A.

E.&H.T.A.

JOSEPH PARKS
E. Co. 11 - K.V.C.

Capt Scott Quartermaster

Cpt Ross

Lt. A. W. Ridaewa

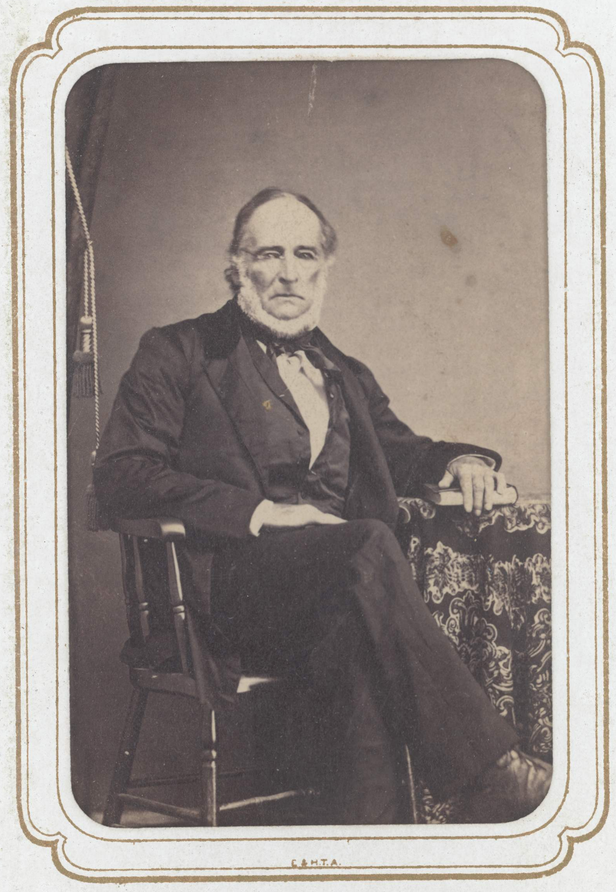

Judge Smith

B. W. Woodward

KODAK Color Control Patches ©Eastman Kodak Company, 1997
Blue Cyan Green Yellow Red Magenta White 3/Color Black

74

L. D. Jay

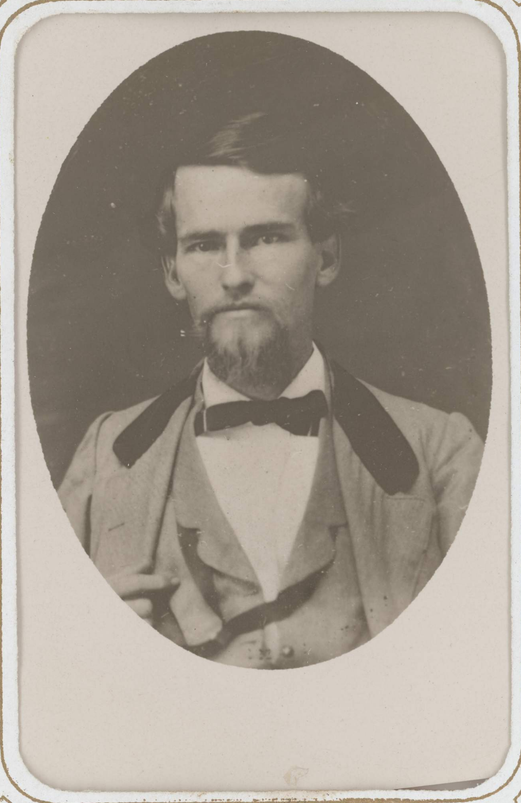

Joe Riggs
(SAM.)

Mrs J. Riggs

B. W. Woodward

Mrs B. W. Woodward

Mary Anderson Prentiss

Dr. Lyman Prentiss

Mrs. Ellen Prentiss Neal