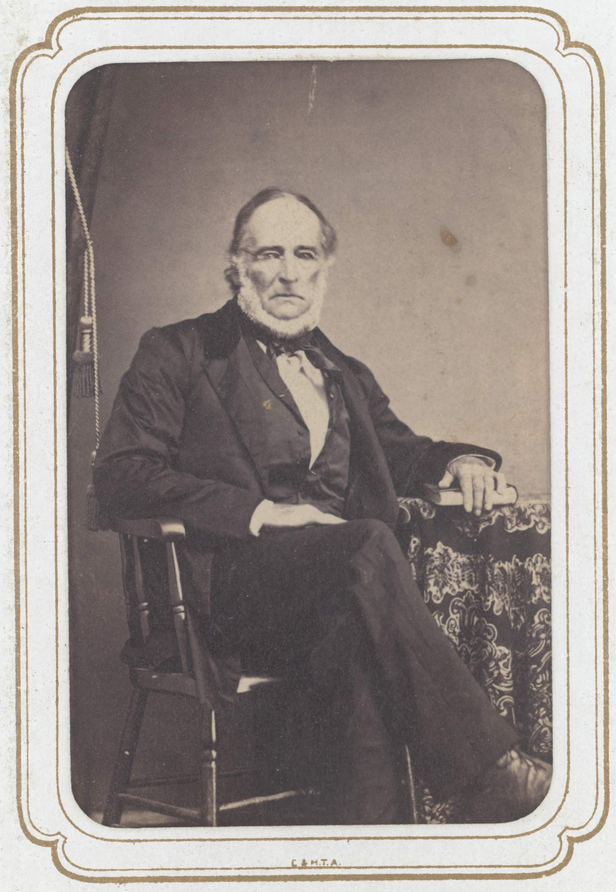

Judge Smith

B. W. Woodward