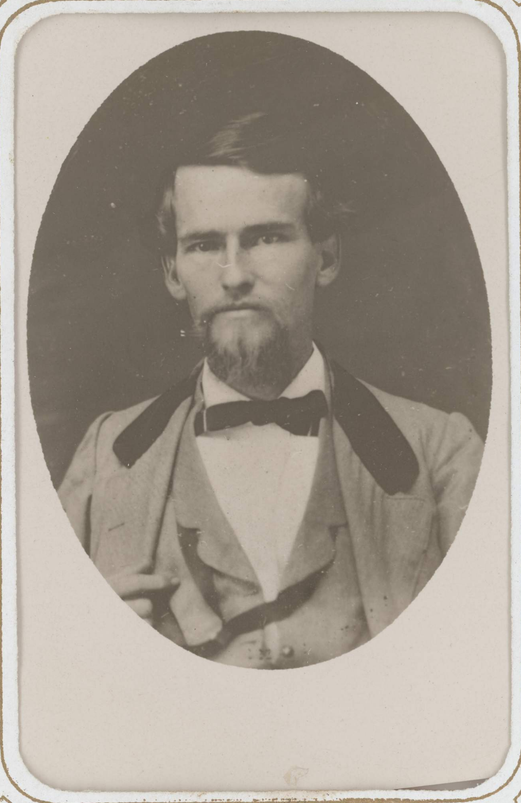

Joe Riggs
(SAM.)

Mrs J. Riggs

B. W. Woodward

Mrs B. W. Woodward