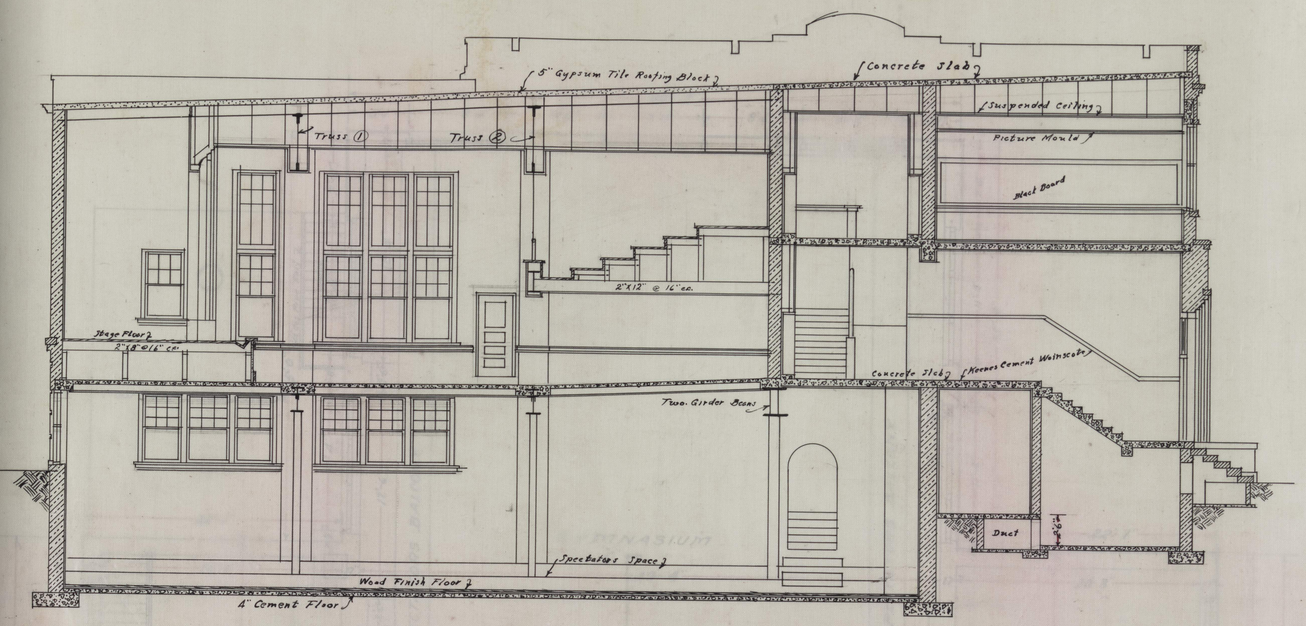

TRANSVERSE SECTION "A-A"
Scale: 1/8" = 1'-0"

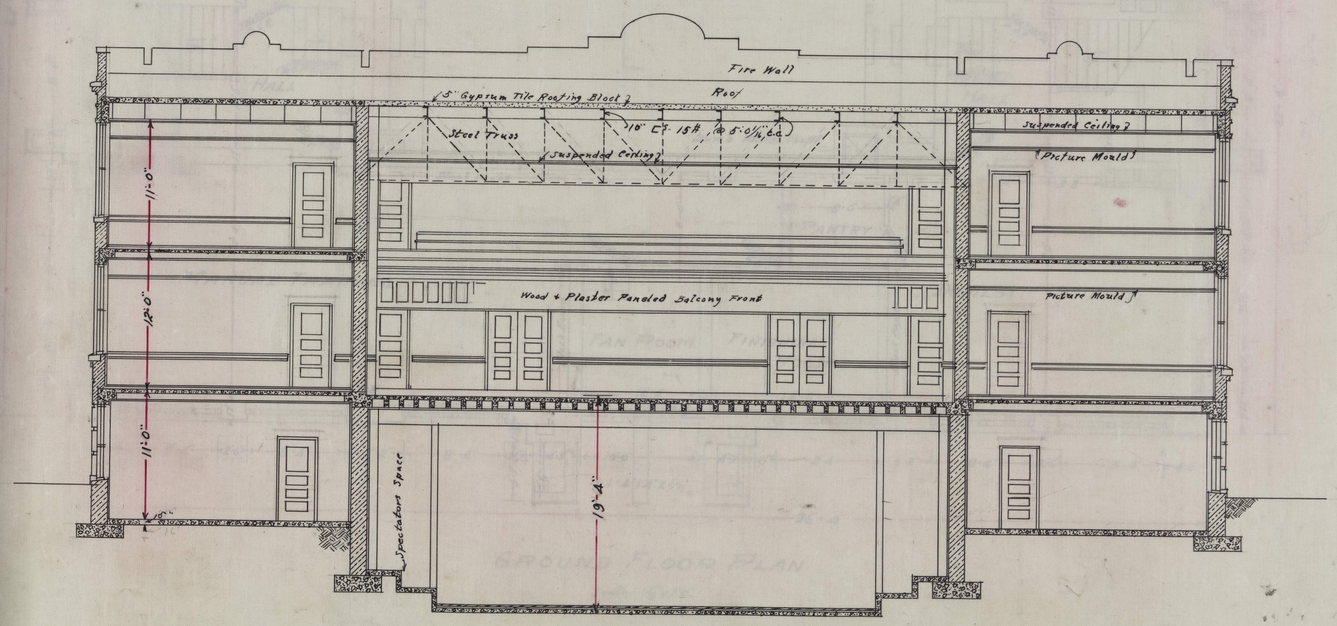

LONGITUDINAL SECTION "B-B"
Scale: 1/8" = 1'-0"

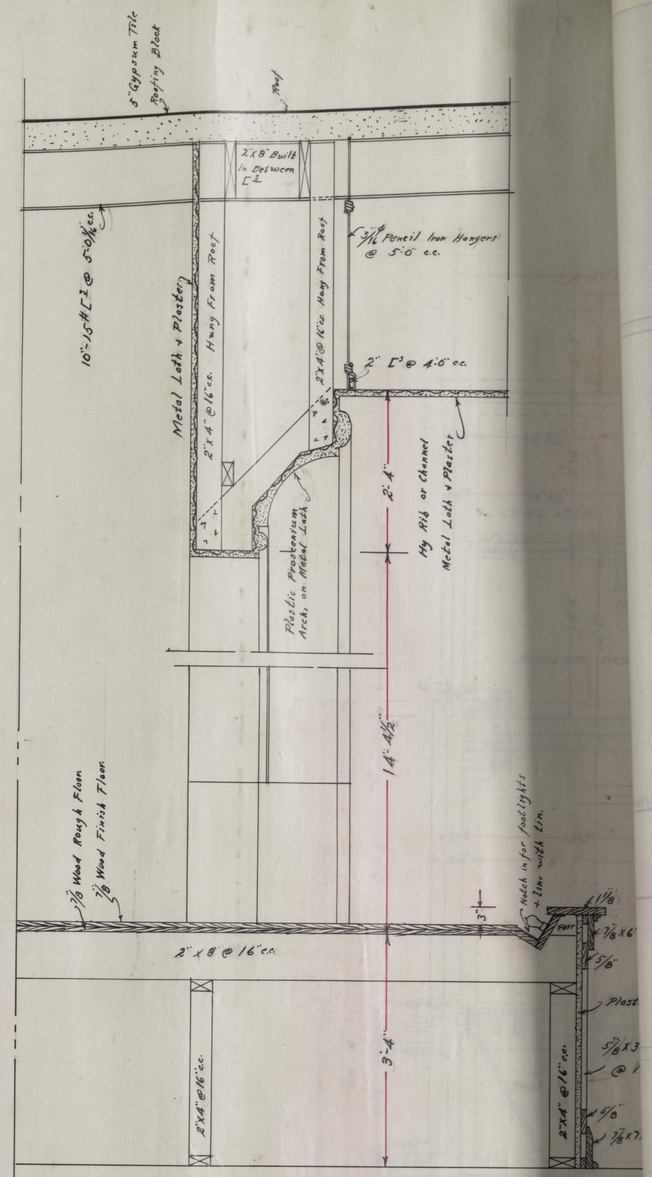

DETAILED SECTION THRO. FRONT PART OF STAGE AND PROSCENIUM ARCH.
Scale: 3/4" = 1'-0"

M000936