Tex

# POST CARD

CORRESPONDENCE

My darling Bessie --
This is the Wilkins
place where we have
passed many happy hours.
also one of the Average
outlands & dust it a
pretty place? Why don't you
write - I am still waiting
for my usual letter. &
love to all. Hymie.

NAME AND ADDRESS

Mr Leonard Sandee
Clayville -
New York -
Oneida Co

RHPH P2753.

SCENIC AVENUE, HOBOKEN, N.J. SOUVENIR PHOTOGRAPHS
PHOTO ZONE, 2017 OLD.

STAMP HERE
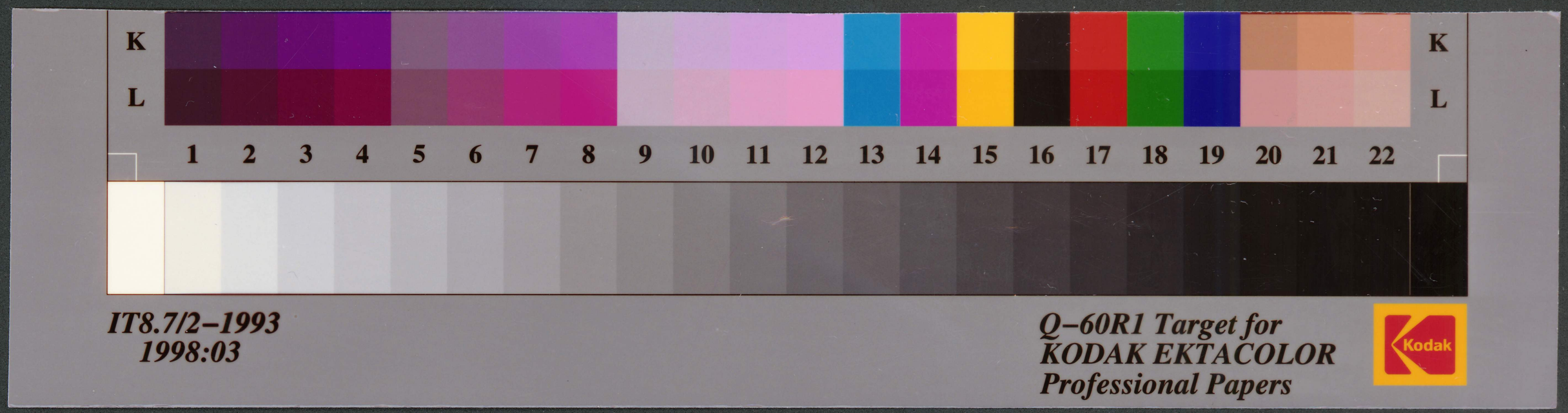
EAGLE CITY
OCT 22 3 PM 1903
TEX.