All Graduated, They're Now Ready for 1st Grade

CLUTCHING DIPLOMAS, 86 kindergarten children marched to their commencement exercises Tuesday afternoon at James John school. Teachers, Mrs. Helen Rawlins (left) and Mrs. Thelma Pugh (background) made mortarboards with blue tassels and mothers made gowns. Diplomas were turned out by one of parents. School's first tiny-tot graduation exercise was held at PTA meeting for parents of pre-kindergarten children.

AP Wirephoto

SHE'S HIS DADOLLE—Actor Clark Gable dines at Rome's Hostaria Dell 'Orso nightclub with frequent companion whom he named as Suzanne Dadolle. Gable, who previously had made mystery of who she was, finally named her but refused to give other details.

AP Wirephoto

DANGEROUS CHASE—Marlin Ralls (left) 21, Los Angeles, is marched at gunpoint from brush along highway 99 near Bakersfield, Cal., by State Patrolman Don Dargitz. Dargitz and four other officers staked out near wrecked car after it had been reported stolen. They said Ralls returned to car several hours later, fired at them when they called on him to surrender. He was captured after wild chase, booked on stolen car charges.

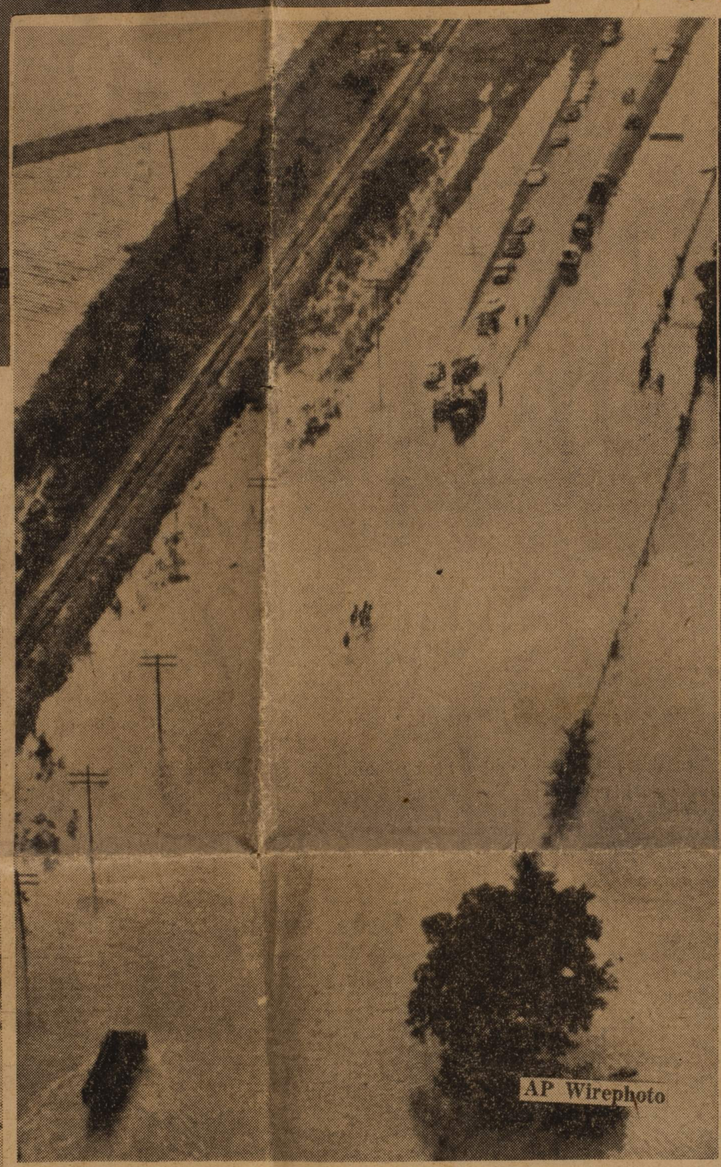

AP Wirephoto

TODAY: FLOODED Heavy truck moves slowly through flood waters which covered road near Baton Rouge, La., while autos wait at dry spot to see if they can make it through. Team of horses in center is ready to help stranded motorists who might have to leave cars "in midstream."

AP Wirephoto

TODAY: FAREWELL Mrs. Christine Bruce, 21, Hernshaw, W. Va., bids sad goodby to 7-month-old daughter, Donna Ann, at Charleston hospital. Mrs. Bruce and her husband, William, 26, left immediately to enter tuberculosis sanitarium 50 miles away. Donna Ann went to children's TB home.

AP Wirephoto

TODAY: FREE Two American soldiers, Pvt. Lieutenant Night (left) and Pvt. Raymond V. Michalowski, pose in West Berlin after almost six months in hands of Communist captors in East Berlin. Last November they took wrong train to return to barracks, wound up in Soviet sector.

United Press Photo

THAT'S OUR JANE — Well up ladder of success as far as her career is concerned, Actress Jane Powell, known in Portland as Suzanne Burce when she was a Journal Junior, tries out ladder at Las Vegas swimming pool. She was there to make a personal appearance. For more news about Jane, see Walter Winchell's column, page 4, Women's Section.

AP Wirephoto

TODAY: 'CHAIN-DOWN' Six women protesting eviction of Negro family sit chained to chairs in demonstration in office of Metropolitan Life Insurance company in New York. Mrs. Sophie Decatur (second from right) and her husband later were evicted from apartment they leased in Metropolitan's Parkchester development. Company's refusal to renew lease was upheld in court.