MALCOLM BYRNE
U. S. A.
Major
Cavalry

DISTRICT COMMANDER

## SUB-DISTRICT COMMANDERS-SPECIAL INSPECTORS

D. A. DAWSON
CCC Sub-District Commander
and Special Instructor
Sub-District No. 1

L. A. NELSON
CCC Sub-District Commander
and Special Instructor
Sub-District No. 2

C. T. McENIRY
CCC Sub-District Commander
and Special Instructor
Sub-District No. 3

# COMPANY 4717

**SCS-31**

PARSONS,
KANSAS

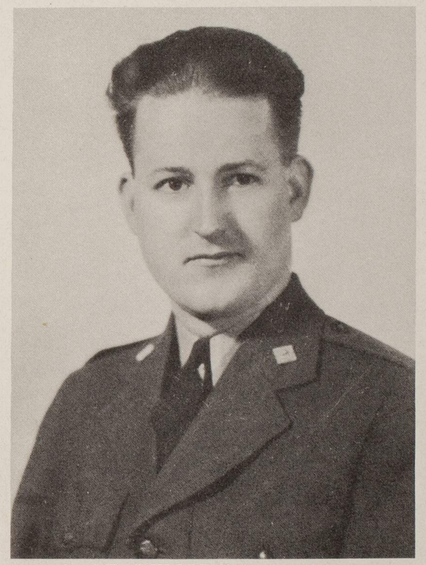

1st LT. WILLIAM D. MORGAN
SUBALTERN

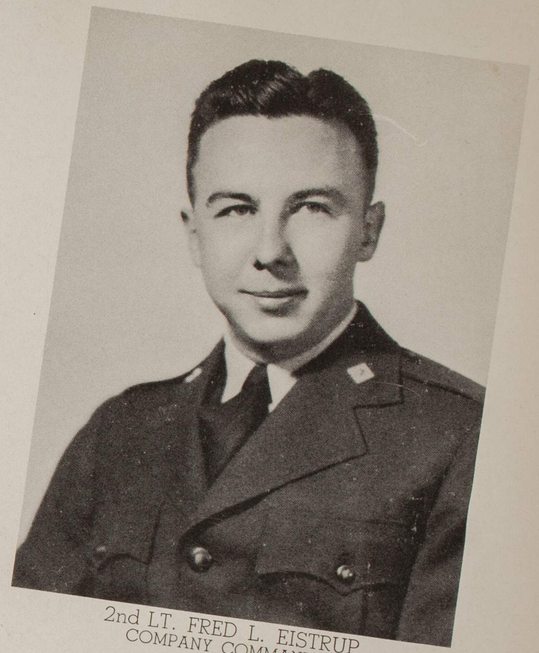

2nd LT. FRED L. EISTRUP
COMPANY COMMANDER

MELVILLE V. POPELAR
CAMP SURGEON

Camp Scene