Seen At Nebraska-Kansas District Headquarters

District Headquarters Building

Company Commanders and Staff Officers' Conference—Omaha, May 10, 1940

Company Clerks' School at District Headquarters

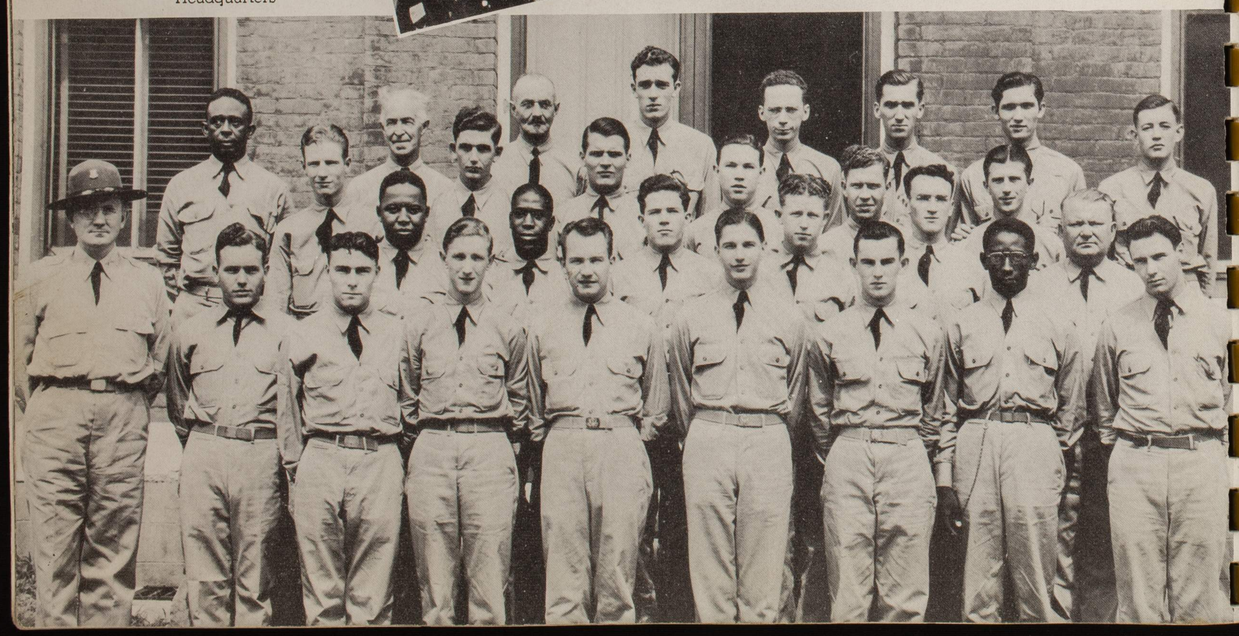

Company Scenes

Nebraska-Kansas District

1. Army Trucks and Drivers (Company 784). 2. Bake Shop (Company 729). 3. Store Room (Company 786). 4. Orderly Room (Company 755). 5. Orderly Room (Company 2735). 6. Recreation Hall (Company 761). 7. Sign (Company 1763). 8. Army Office (Company 798). 9. Tool Room (Company 4710).

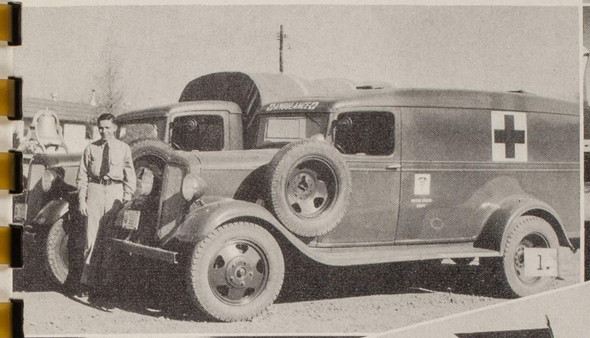

1.

4.

5.

2.

7.

6.

8.

3.

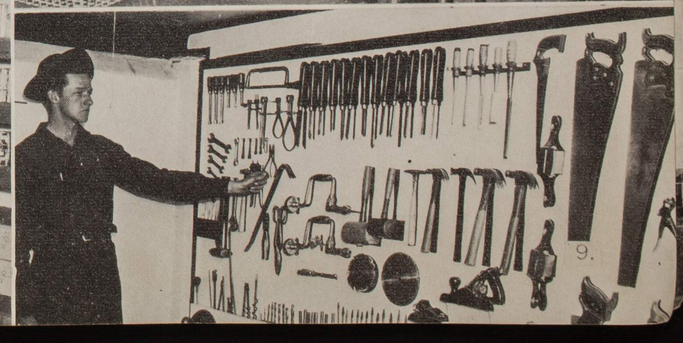

9.