

To \_\_\_\_\_  
Date \_\_\_\_\_ Time \_\_\_\_\_  AM  PM

# WHILE YOU WERE OUT

M Agatha Colver

of \_\_\_\_\_

Phone (310) 326-2053  
Area Code                      Number                      Extension

TELEPHONED	<input type="checkbox"/>	PLEASE CALL	<input type="checkbox"/>
CALLED TO SEE YOU	<input type="checkbox"/>	WILL CALL AGAIN	<input type="checkbox"/>
WANTS TO SEE YOU	<input type="checkbox"/>	URGENT	<input type="checkbox"/>
RETURNED YOUR CALL		<input type="checkbox"/>	



Cynthia Coleen

303 Market St.

Vernice, Calif.

90291

Ted Express:

1516-8079-8



To \_\_\_\_\_  
Date \_\_\_\_\_ Time \_\_\_\_\_  AM  PM

## WHILE YOU WERE OUT

M TOM SIDWELL  
of Brothol Products  
Phone (310) 641-6124  
Area Code Number Extension

TELEPHONED	<input type="checkbox"/>	PLEASE CALL	<input type="checkbox"/>
CALLED TO SEE YOU	<input type="checkbox"/>	WILL CALL AGAIN	<input type="checkbox"/>
WANTS TO SEE YOU	<input type="checkbox"/>	URGENT	<input type="checkbox"/>
RETURNED YOUR CALL		<input type="checkbox"/>	

Message Call him he  
has questions  
\_\_\_\_\_  
\_\_\_\_\_  
\_\_\_\_\_  
\_\_\_\_\_  
\_\_\_\_\_

Operator



To \_\_\_\_\_

Date \_\_\_\_\_ Time \_\_\_\_\_

AM  
 PM

# WHILE YOU WERE OUT

M Cynthia Cohen

of \_\_\_\_\_

Phone ( ) 310-396-2053

Area Code

Number

Extension

TELEPHONED	<input type="checkbox"/>	PLEASE CALL	<input type="checkbox"/>
CALLED TO SEE YOU	<input type="checkbox"/>	WILL CALL AGAIN	<input type="checkbox"/>
WANTS TO SEE YOU	<input type="checkbox"/>	URGENT	<input type="checkbox"/>

RETURNED YOUR CALL

Message \_\_\_\_\_

\_\_\_\_\_  
\_\_\_\_\_  
\_\_\_\_\_  
\_\_\_\_\_  
\_\_\_\_\_  
\_\_\_\_\_

Operator



Photos Needed

- [ Germ/Vergil — Fletcher
- Munro — Williams Family
- A. E. Church — William Bellamy (Father)
- Hulman — ~~KSAS~~ KSAS
- Nicodemus Certificate — KSAS
- (Cornell Edward)

---

Get other  
photos  
& get used



\* Steven Pervis / Producer

310-996-7753

Advent. of the old West. (Exodusters)

Grubby Ward.

Technical / Hist. Adv.

1877-1910

• People

• Family

•

Nov.

Disney Channel

The Pioneers

5 segments

• Exodusters

• Mexican in Ariz  
Hispanic / A Man

Abigail Danaway

• Woodchick / Oregon

Elysha <sup>Dane</sup>

• German woman

• Oregon Children

Review script when its finish for  
hist. accuracy (\$100/ hourwork)



Kathy Ward - Brizal  
Adventures of the West  
310-996-7751

US News  
& World  
report.

(Cynthia Cohen)  
(Todd Sidwell)



Outline

Photos

- Pre migration
- Migration / KY
- Arrival in KS.
- 1st yr / Living conditions
- ~~By~~ Some return
- Railroad
-



Kathy Ward, Research  
Brazos Production

Doc  
Disney

Adventures in the West (6 shows / 1 hr.)  
even

Ref: Art Burton, Prof. at <sup>Chicago</sup> Loyola University  
Red, Blade & Dredge

Rev. Hickman

Cynthia Cohen - free lance writer

• 3-4 Family

• TRIP OUT

• RETURN (FAMILY)

•

• HICKMAN

• SAMUEL

• WILLIAMS

• ?

Todd Sidwell

\* Credit

Jason D. B. M.



**BRAZOS  
PRODUCTIONS**



To Whom it May Concern,

On behalf of all of us here at Brazos Productions, we would like to thank you again for your contributions to our project. At long last, we have the air dates for the shows! They are as follows:

"Adventures of the Old West"  
The Disney Channel  
9 p.m. Eastern and Pacific Times

Episode Title

"Great Chiefs at the Crossroads"	Tuesday, February 1
"The Fortyniners and the California Gold Rush"	Tuesday, February 8
"Scouts in the Wilderness"	Tuesday, February 15
"Frontier Justice"	Tuesday, February 22
"Pioneers and the Promised Land"	Tuesday, March 1
"Texas Cowboys and the Trail Drives"	Tuesday, March 8

We are hoping to produce more than these six episodes of "Adventures of the Old West." If you are pleased with the way the shows turned out, we'd like to ask you take a few minutes and write down what you like about them. Then, if you would, please fax or mail your comments to Doug Zwick, at the Disney Channel, and to us as well.

Your comments could be used by the Disney people to help promote the series, and could also help persuade them to continue the series and we'd like to hear your feedback on the final product. Please mail (or fax) your comments to:

Doug Zwick  
Vice President, Program Acquisition  
The Disney Channel  
3800 West Alameda Ave., Suite 544  
Burbank, CA 91505  
(818)569-7795  
(818)845-3742 (fax)

Stephen Purvis, Producer  
"Adventures of the Old West"  
Brazos Productions  
11811 West Olympic Boulevard  
Los Angeles, CA 90064  
(310)996-7753  
(310)996-7772 (fax)

If you have not yet received a tape of the show(s), please call us at (310) 996-7752 and we'll send one out to you right away.

Best Regards,

Jennifer Silver  
Brazos Productions  
Research



**BRAZOS  
PRODUCTIONS**



Angela Bates  
Nicodemus Historical Society  
P.O. Box 70  
Bogue, KS 67625

Dear Angela,

I would like to take this opportunity to thank you for all of your assistance on the "Pioneers and the Promised Land" episode of the "Adventures of the Old West" series. Your contribution to this project has been greatly appreciated. As a token of my gratitude, I have enclosed a copy the show. Please feel to contact me if you have any comments or suggestions.

Sincerely,

A handwritten signature in cursive script that reads "Stephen Purvis". The signature is fluid and stylized, with the first letters of each word being capitalized and prominent.

Stephen Purvis  
President



**BRAZOS  
PRODUCTIONS**



Angela Bates  
Nicodemus Historical Society  
P.O. Box 70  
Bogue, KS 67625

Dear Angela,

I would like to take this opportunity to thank you for all of your assistance on the "Pioneers" episode of the "Adventures of the Old West" series. Your contribution to this project has been greatly appreciated. I understand that Cathy Ward has already sent you a copy of the show and I hope that you enjoyed it. Please feel to contact me if you have any comments or suggestions.

Sincerely,

A handwritten signature in cursive script that reads "Stephen Purvis".

Stephen Purvis  
President





USE THIS AIRBILL FOR SHIPMENTS WITHIN THE CONTINENTAL U.S.A., ALASKA AND HAWAII.  
 USE THE INTERNATIONAL AIR WAYBILL FOR SHIPMENTS TO PUERTO RICO AND ALL NON U.S. LOCATIONS.  
 QUESTIONS? CALL 800-238-5355 TOLL FREE.

**AIRBILL**  
**PACKAGE**  
**TRACKING NUMBER**

6611979566

6611979566

**SENDER'S COPY**

**SENDER'S COPY**  
**DROP OFF YOUR PACKAGE AND SAVE**

1 <b>SENDER'S FEDERAL EXPRESS ACCOUNT NUMBER</b>		Date 4-23-93	
From (Your Name) Please Print Angela Bates		Your Phone Number (Very Important) ( )	
Company Angela Bates		Department/Floor No. #8	
Street Address 1015 Main		City Hills City	
State KS		ZIP Required 67642	
To (Recipient's Name) Please Print Cynthia Cohen		Recipient's Phone Number (Very Important) 210 370 2053	
Company Cynthia Cohen		Department/Floor No.	
Exact Street Address (We Cannot Deliver to P.O. Boxes or P.O. Zip Codes.) 303 Market		City Vernice	
State CA		ZIP Required 90291	
YOUR INTERNAL BILLING REFERENCE INFORMATION (optional) (First 24 characters will appear on invoice.)		IF HOLD FOR PICK-UP, Print FEDEX Address Here	
3 <b>PAYMENT</b> 1 <input type="checkbox"/> Bill Sender 2 <input checked="" type="checkbox"/> Bill Recipient's FedEx Acct. No. 3 <input type="checkbox"/> Bill 3rd Party FedEx Acct. No. 4 <input type="checkbox"/> Bill Credit Card		City	
5 <input type="checkbox"/> Cash/Check Acct./Credit Card No. 1516 80798		State	
6 <b>EXP. DATE</b>		ZIP Required	
4 <b>SERVICES</b> (Check only one box)		5 <b>DELIVERY AND SPECIAL HANDLING</b> (Check services required)	
Priority Overnight (Delivery by next business morning†) 11 <input type="checkbox"/> OTHER PACKAGING 16 <input type="checkbox"/> FEDEX LETTER* 12 <input checked="" type="checkbox"/> FEDEX PAK* 13 <input type="checkbox"/> FEDEX BOX 14 <input type="checkbox"/> FEDEX TUBE Standard Overnight (Delivery by next business afternoon. No Saturday delivery†) 51 <input type="checkbox"/> OTHER PACKAGING 56 <input type="checkbox"/> FEDEX LETTER* 52 <input type="checkbox"/> FEDEX PAK* 53 <input type="checkbox"/> FEDEX BOX 54 <input type="checkbox"/> FEDEX TUBE Economy Two-Day (Delivery by second business day †) 30 <input type="checkbox"/> ECONOMY Government Overnight (Restricted for authorized users only) 46 <input type="checkbox"/> GOV'T LETTER 41 <input type="checkbox"/> GOV'T PACKAGE Freight Service (for packages over 150 lbs.) 70 <input type="checkbox"/> OVERNIGHT FREIGHT** (Confirmed reservation required) 80 <input type="checkbox"/> TWO-DAY FREIGHT**		HOLD FOR PICK-UP (Fill in Box H) { 1 <input type="checkbox"/> WEEKDAY or 31 <input type="checkbox"/> SATURDAY DELIVER { 2 <input type="checkbox"/> WEEKDAY or 3 <input checked="" type="checkbox"/> SATURDAY (Extra charge) (Not available to all locations) 4 <input type="checkbox"/> DANGEROUS GOODS (Extra charge) 5 <input type="checkbox"/> 6 <input type="checkbox"/> DRY ICE Dangerous Goods Shipper's Declaration not required Dry Ice, 9, UN 1845, X kg. III 7 <input type="checkbox"/> OTHER SPECIAL SERVICE 9 <input type="checkbox"/> SATURDAY PICK-UP (Extra charge) 12 <input type="checkbox"/> HOLIDAY DELIVERY (If offered) (Extra charge)	
6 <b>PACKAGES</b>		6 <b>WEIGHT</b> In Pounds Only	
6 <b>YOUR DECLARED VALUE</b> (See right)		6 <b>SERVICE CONDITIONS, DECLARED VALUE AND LIMIT OF LIABILITY</b>	
Total		Use of this airbill constitutes your agreement to the service conditions in our current Service Guide, available upon request. See back of sender's copy of this airbill for information. Service conditions may vary for Government Overnight Service. See U.S. Government Service Guide for details. We will not be responsible for any claim in excess of \$100 per package, whether the result of loss, damage, delay, non-delivery, misdelivery, or misinformation, unless you declare a higher value, pay an additional charge, and document your actual loss for a timely claim. Limitations found in the current Federal Express Service Guide apply. Your right to recover from Federal Express for any loss, including intrinsic value of the package, loss of sales, income interest, profit, attorney's fees, costs, and other forms of damage whether direct, incidental, consequential, or special is limited to the greater of \$100 or the declared value specified to the left. Recovery cannot exceed actual documented loss. The maximum Declared Value for FedEx Letter and FedEx Pak packages is \$500.00. In the event of untimely delivery, Federal Express will at your request and with some limitations refund all transportation charges paid. See Service Guide for further information.	
DIM SHIPMENT (Chargeable Weight)		Federal Express Use Base Charges Declared Value Charge Other 1 Other 2 Total Charges REVISION DATE 6/92 PART #137205 GBFE FORMAT #136 136 © 1991-92 FEDEX PRINTED IN U.S.A.	
L x W x H		7 <b>Release Signature:</b>	
1 <input type="checkbox"/> Regular Stop 2 <input checked="" type="checkbox"/> On-Call Stop		3 <input type="checkbox"/> Drop Box 4 <input type="checkbox"/> B.S.C. 5 <input type="checkbox"/> Station	



## **TERMS AND CONDITIONS**

### **DEFINITIONS**

On this Airbill, we, our and us refer to Federal Express Corporation, its employees and agents. You and your refer to the sender, its employees and agents.

### **AGREEMENT TO TERMS**

By giving us your package to deliver, you agree to all the terms of this Airbill and in our current Service Guide, which is available upon request. If there is a conflict between the current Service Guide and this Airbill, the Service Guide will control. No one is authorized to alter or modify the terms of our Agreement.

### **RESPONSIBILITY FOR PACKAGING AND COMPLETING AIRBILL**

You are responsible for adequately packaging your goods and for properly filling out this Airbill. Omission of the number of packages and weight per package from this Airbill will result in a billing based on our best estimate of the number of packages received from you and an estimated "default" weight per package, as determined and periodically adjusted by us.

### **AIR TRANSPORTATION TAX INCLUDED**

Our basic rate includes a federal tax required by Internal Revenue Code Section 4271 on the air transportation portion of this service.

### **LIMITATIONS ON OUR LIABILITY AND LIABILITIES NOT ASSUMED**

Our liability for loss or damage to your package is limited to your actual damages or \$100, whichever is less, unless you pay for and declare a higher authorized value. We do not provide cargo liability insurance, but you may pay an additional charge for each additional \$100 of declared value. If you declare a higher value and pay the additional charge, our liability will be the lesser of your declared value or the actual value of your package.

In any event we will not be liable for any damages, whether direct, incidental, special or consequential in excess of the declared value of a shipment, whether or not Federal Express had knowledge that such damages might be incurred including, but not limited to, loss of income or profits.

We won't be liable for your acts or omissions, including but not limited to improper or insufficient packing, securing, marking or addressing, or for the acts or omissions of the recipient or anyone else with an interest in the package. Also, we won't be liable, if you or the recipient violates any of the terms of our Agreement. We won't be liable for loss of or damage to shipments of prohibited items.

We won't be liable for loss, damage or delay caused by events we cannot control, including but not limited to acts of God, perils of the air, weather conditions, acts of public enemies, war, strikes, civil commotions, or acts or omissions of public authorities (including customs and quarantine officials) with actual or apparent authority.

### **DECLARED VALUE LIMITS**

The highest declared value we allow for FedEx Letter and FedEx Pak shipments is \$500. For other shipments, the highest declared value we allow is \$25,000 unless your package contains items of "extraordinary value," in which case the highest declared value we allow is \$500. Items of "extraordinary value" include artwork, jewelry, furs, precious metals, negotiable instruments, and other items listed in our current Service Guide.

If you send more than one package on this Airbill, you may fill in the total declared value for all packages, not to exceed the \$100, \$500 or \$25,000 per package limit described above. (Example: 5 packages can have a total declared value of up to \$125,000.)

If more than one package is shipped on this Airbill, our liability for loss or damage will be limited to the actual value of the package(s) lost or damaged (not to exceed the lesser of the total declared value or the per package limits described above). You have the responsibility of proving the actual loss or damage.

### **FILING A CLAIM**

ALL CLAIMS MUST BE MADE BY YOU IN WRITING. You must notify us of your claim within strict time limits. See current Service Guide.

We'll consider your claim filed if you call and notify our Customer Service Department at 800-238-5355 and notify us in writing as soon as possible.

Within 90 days after you notify us of your claim, you must send us all relevant information about it. We are not obligated to act on any claim until you have paid all transportation charges, and you may not deduct the amount of your claim from those charges.

If the recipient accepts your package without noting any damage on the delivery record, we will assume that the package was delivered in good condition. In order for us to process your claim, you must, to the extent possible, make the original shipping cartons and packing available for inspection.

### **RIGHT TO INSPECT**

We may, at our option, open and inspect your packages prior to or after you give them to us to deliver.

### **NO C.O.D. SERVICES**

NO C.O.D. SERVICES ON THIS AIRBILL. If C.O.D Service is required, please use a Federal Express C.O.D. airbill for this purpose.

### **RESPONSIBILITY FOR PAYMENT**

Even if you give us different payment instructions, you will always be primarily responsible for all delivery costs, as well as any cost we may incur in either returning your package to you or warehousing it pending disposition.

### **RIGHT OF REJECTION**

We reserve the right to reject a shipment at any time, when such shipment would be likely to cause damage or delay to other shipments, equipment or personnel, or if the transportation of which is prohibited by law or is in violation of any rules contained in this Airbill or our current Service Guide.

### **MONEY-BACK GUARANTEE**

In the event of untimely delivery, Federal Express will at your request and with some limitations, refund or credit all transportation charges. See current Service Guide for further information.



**BRAZOS  
PRODUCTIONS**



July 9, 1993

Angela Bates  
Nicodemos Historical Society  
P.O. Box 70  
Bogue, KS 67625

Dear Angela,

Please review the enclosed contract. Upon your approval, please sign and return the contract as soon as possible. We have enclosed an envelope for your convenience.

We will certainly be in touch, but do feel free to contact us in the meantime if you have any questions or need any additional information. I appreciate your full cooperation and I look forward to a productive and mutually beneficial working relationship.

Best Regards,

Stephen Purvis  
Producer/Director

Co-Producer  
Lori Freeman

(US News)  
- sold to Disney -



**BRAZOS PRODUCTIONS INC.**  
11811 W. Olympic Blvd.  
Los Angeles, CA 90064

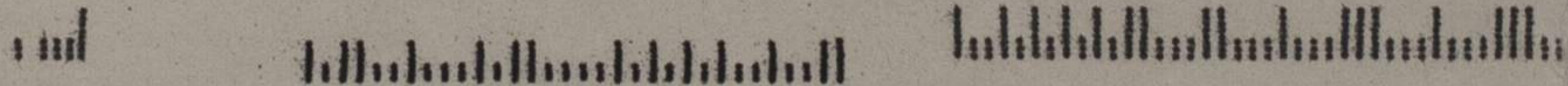
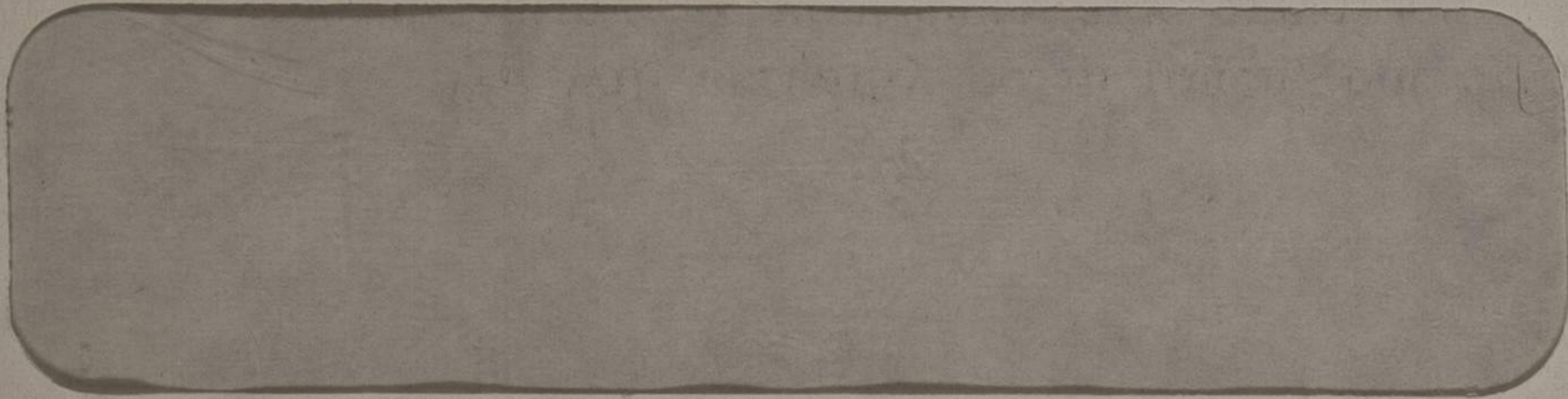
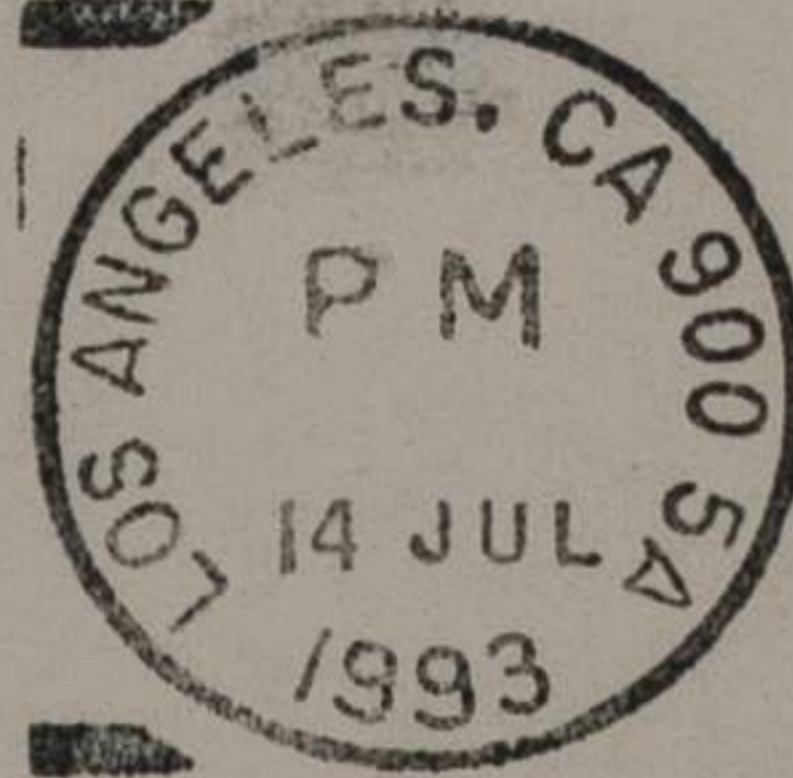





## THE UNIVERSITY OF KANSAS

KANSAS COLLECTION  
University of Kansas Libraries  
Lawrence, Kansas 66045  
913-864-4274

Please sign both copies of the enclosed  
"Application to Obtain Copies of, Reproduce,  
and/or Publish Photographs" form. Keep  
one copy for your records, and return  
the other to the Kansas Collection.

Thank you.



**BRAZOS  
PRODUCTIONS**



September 21, 1993

TO:  
Angela Bates  
President  
Nicodemus Historical Society  
Hill City, KS

FROM:  
Cathy Ward  
Research  
Brazos Productions

Here we go -- we're finally getting pictures! Actually, "Pioneers" is the last show I'm working on, so it's kind of bittersweet for me.

The list of images totals ~~18~~: **(17)**

1. Harriet Sadler
2. Lula Sadler & group
3. The Bates Family!
4. The General Store
5. The AME Church
6. The soddie
7. The dugout
- ~~8. The cemetery~~
9. "To the Colored People" Circular
10. "All Colored People" Circular
11. The Townspeople & the Emancipation Celebration
12. The Williams Family
13. John & LeeAnna Samuels
14. Daniel Hickman
15. W.R. Hill
16. Edward P. McCabe
17. Zachary Fletcher
18. Merideth Sadler

Please direct the lab to make all prints 8x10, B&W glossies.  
THANKS!!



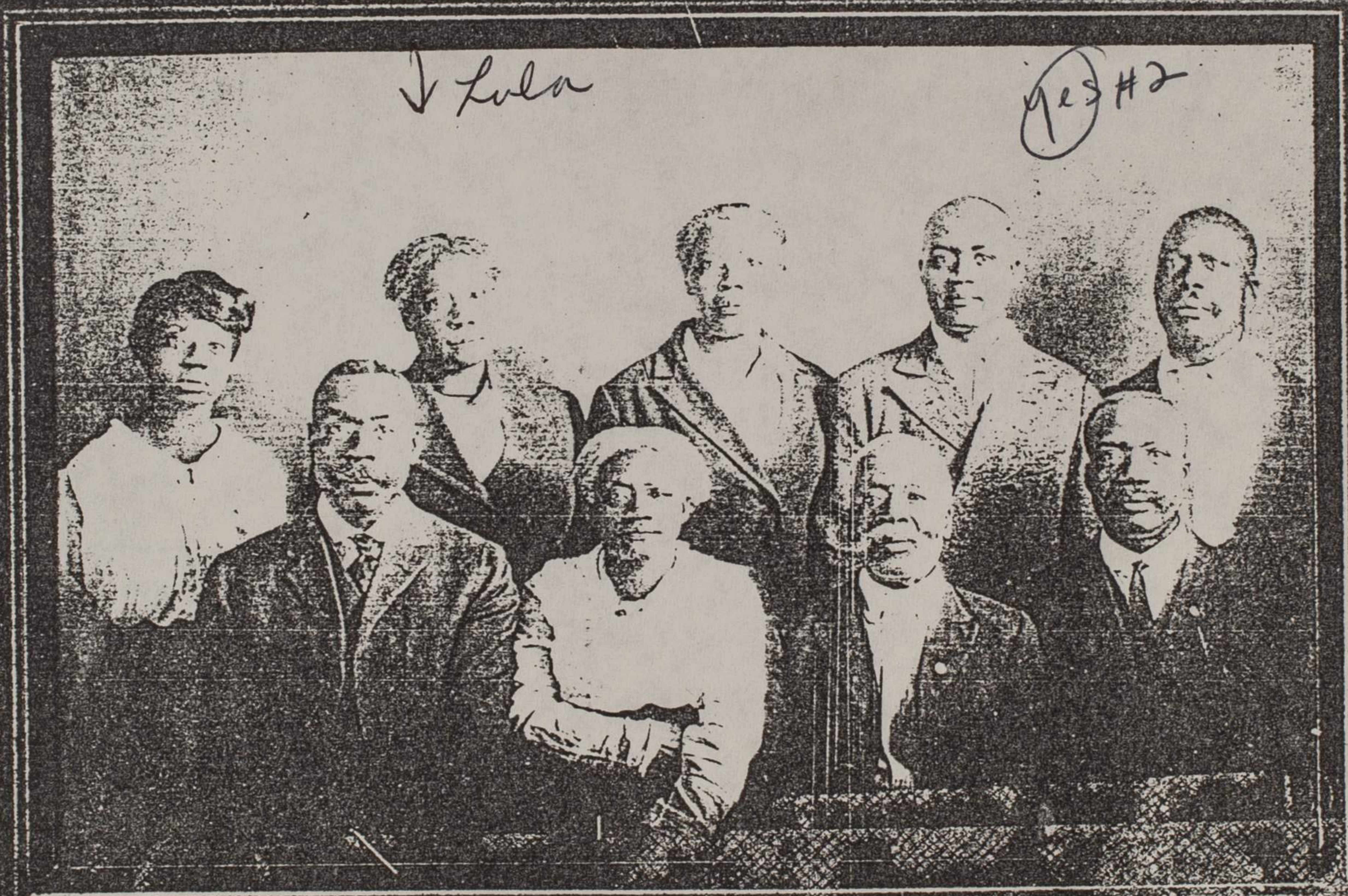



72

→ \$10.00 ea.  
will include  
desence



yes #1

Harriet Sadler  
'Lula's Mother'

Harriet Sadler

Angela  
Bates



yes #18



Lula's Father

Merideth  
Mr. Sadler

Anglo



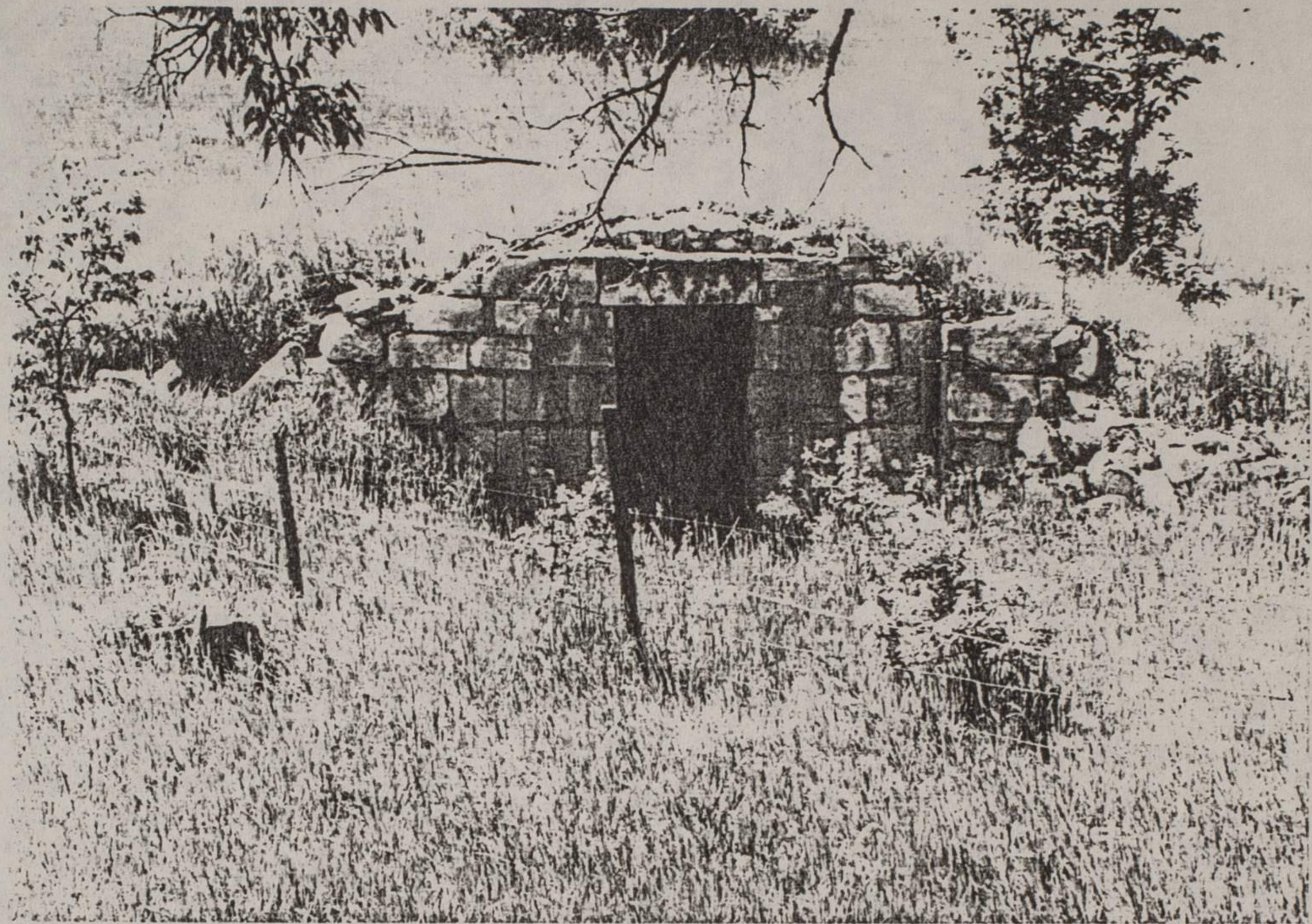

yes #7

STOCKTON, RD. DUG OUT / USED IN 1800'S ARE  
PLACE FOR BLACKS TO STAY  
OVERNITE AS THEY TRAVEL  
TO STOCKTON FOR GOODS.

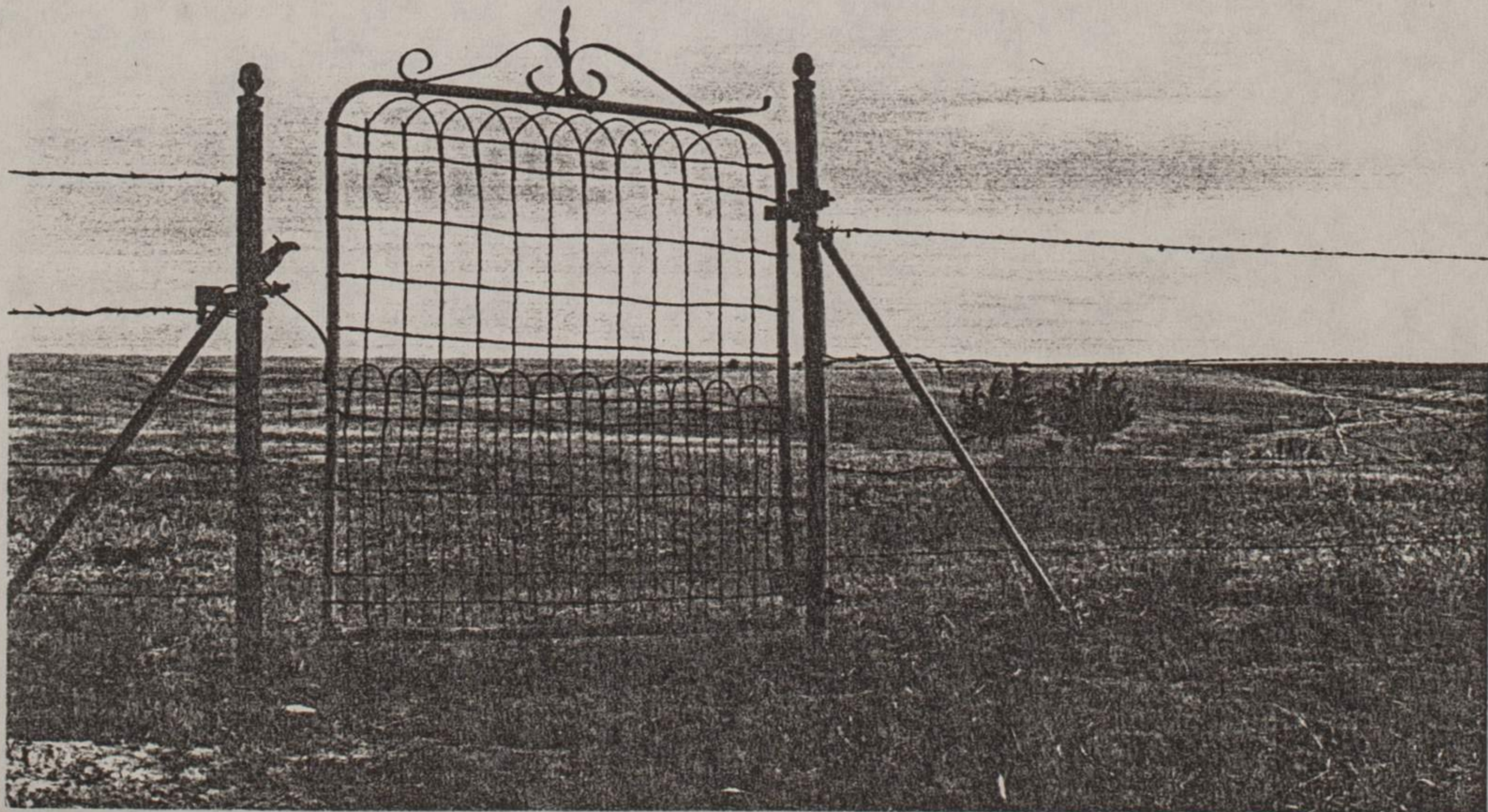

~~yes #8~~

GATE 4 MT. OLIVE CEMETERY

Angela Bates



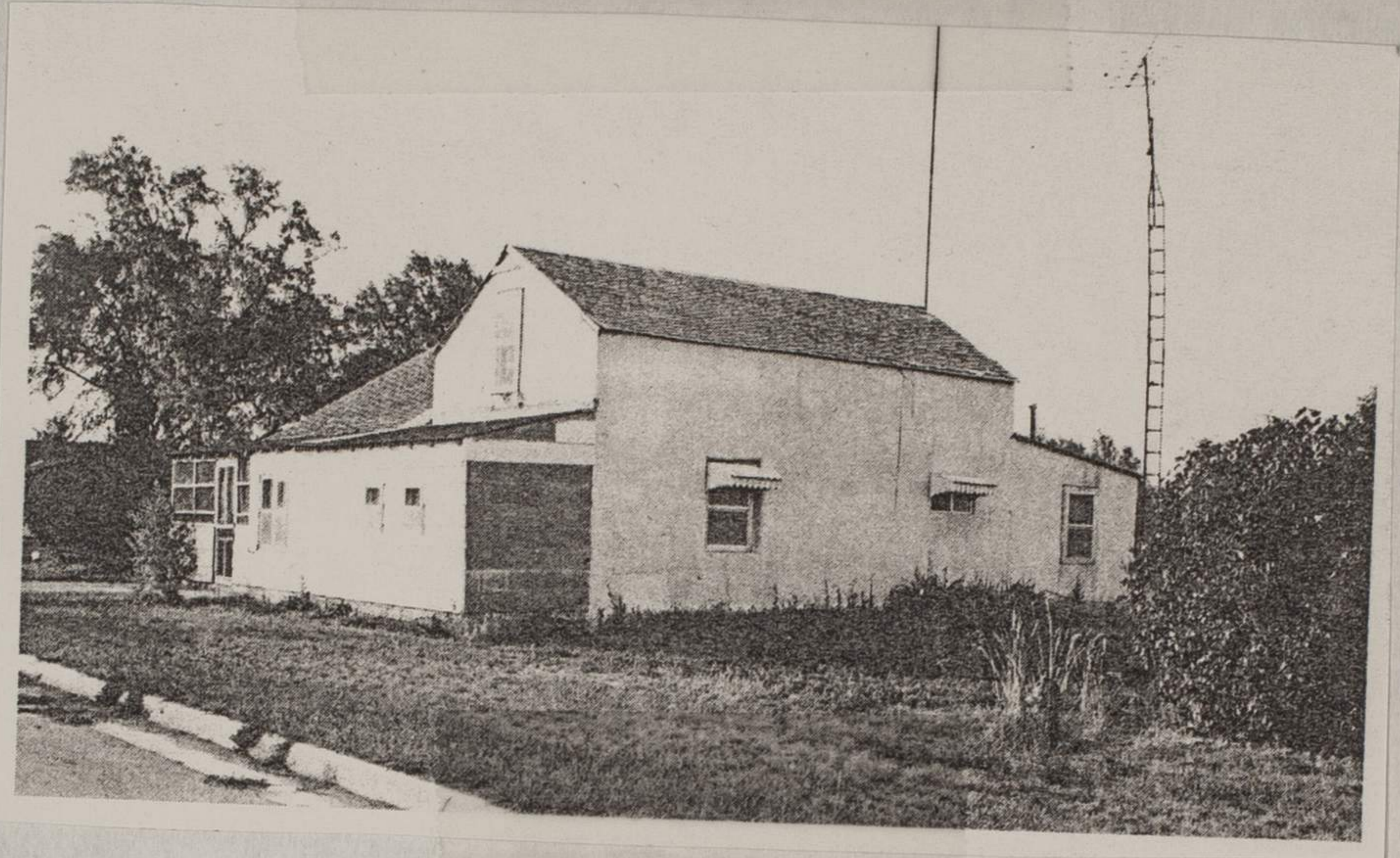

- no

St. Francis Hotel & Fletcher  
Resident. / site of 1<sup>st</sup> post office

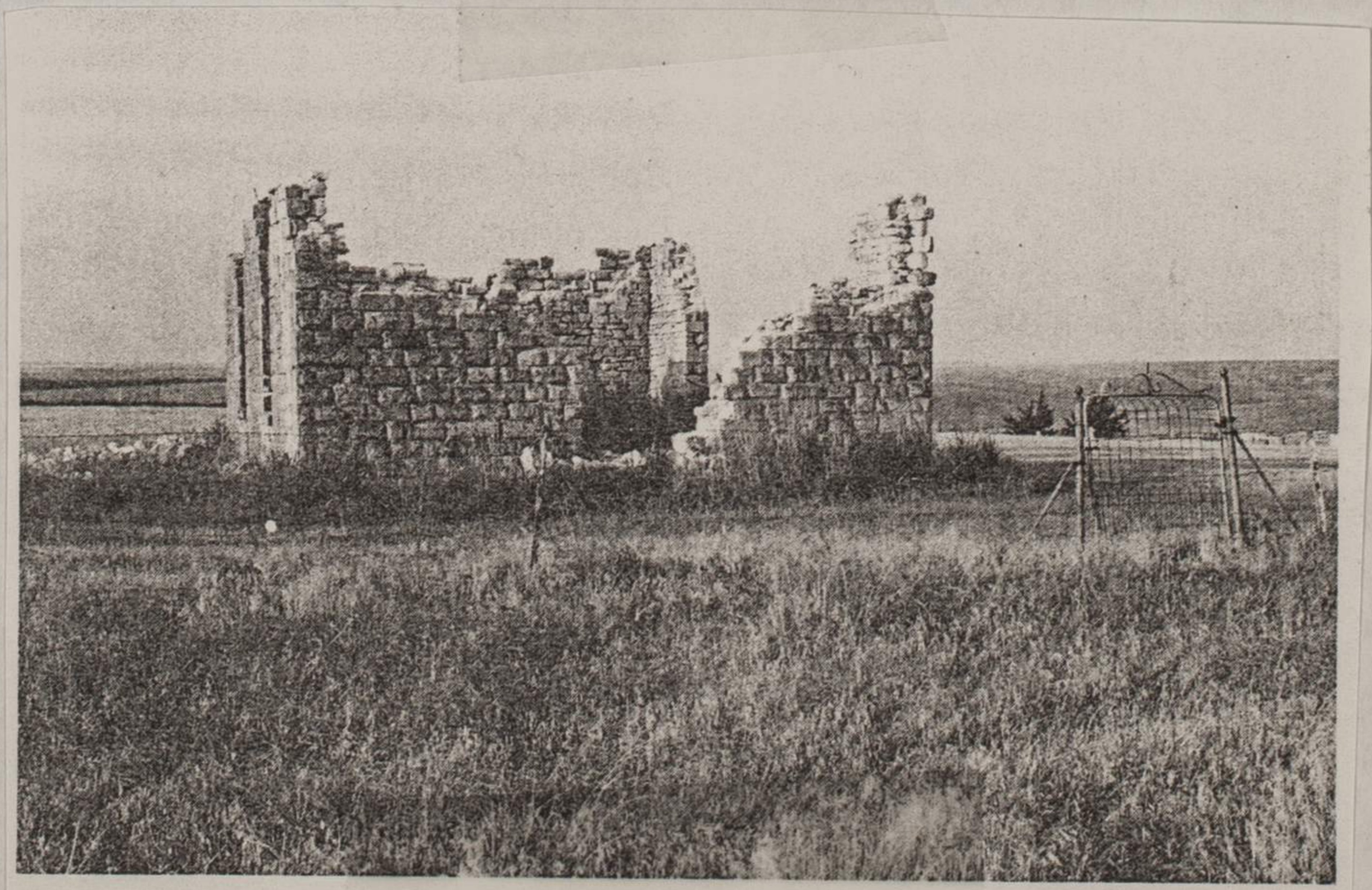

- no

Mt. Olive Church ruins

Angele Bates



yes- #3



Courtesy: Ingeela Bates

The Bates' Family





Boyer

#111 (yes)

The Towns people ca. 1902  
Emancipation Celebration



E 185  
. 1877  
#002 (neg)

Yes #9

THE BLACK WEST

To the Colored Citizens of the United States.

NICODEMUS, GRAHAM CO., KAN., July 2d. 1877.

We, the Nicodemus Town Company of Graham County, Kan., are now in possession of our lands and the Town Site of Nicodemus, which is beautifully located on the N. W. quarter of Section 1, Town 8, Range 21, in Graham Co., Kansas, in the great Solomon Valley, 240 miles west of Topeka, and we are proud to say it is the finest country we ever saw. The soil is of a rich, black, sandy loam. The country is rather rolling, and looks most pleasing to the human eye. The south fork of the Solomon river flows through Graham County, nearly directly east and west and has an abundance of excellent water, while there are numerous springs of living water abounding throughout the Valley. There is an abundance of fine Magnesian stone for building purposes, which is much easier handled than the rough sand or hard stone. There is also some timber; plenty for fire use, while we have no fear but what we will find plenty of coal.

Now is your time to secure your home on Government Land in the Great Solomon Valley of Western Kansas.

Remember, we have secured the service of W. R. Hill, a man of energy and ability, to locate our Colony.

Not quite 90 days ago we secured our charter for locating the town site of Nicodemus. We then became an organized body, with only three dollars in the treasury and twelve members, but under the careful management of our officers, we have now nearly 300 good and reliable members, with several members permanently located on their claims—with plenty of provisions for the colony—while we are daily receiving letters from all parts of the country from parties desiring to locate in the great Solomon Valley of Western Kansas.

For Maps, Circulars, and Passenger rates, address our General Manager, W. R. HILL, North Topeka, Kansas, until August 1st, 1877, then at Hill City, Graham Co., via Trego.

The name of our post-office will be Nicodemus, and Mr. Z. T. Fletcher will be our "Nasby."

REV. S. P. ROUNDTREE, Sec'y.

NICODEMUS.

Nicodemus was a slave of African birth,  
And was bought for a bag full of gold;  
He was reckoned a part of the salt of the earth,  
But he died years ago, very old.

Nicodemus was a prophet, at least he was as wise,  
For he told of the battles to come;  
How we trembled with fear, when he rolled up his eyes,  
And we heeded the shake of his thumb.

CHORUS: Good time coming, good time coming,  
Long, long time on the way;  
Run and tell Elija to hurry up Pomp,  
To meet us under the cottonwood tree,  
In the Great Solomon Valley  
At the first break of day.

Angela



E.185  
.1877 (neg)  
\*001

Yes #10

**All Colored People**  
THAT WANT TO  
**GO TO KANSAS,**  
On September 5th, 1877,  
**Can do so for \$5.00**

**IMMIGRATION**

WHEREAS, We, the colored people of Lexington, Ky., knowing that there is an abundance of choice lands now belonging to the Government, have assembled ourselves together for the purpose of locating on said lands. Therefore,

BE IT RESOLVED, That we do now organize ourselves into a Colony, as follows:— Any person wishing to become a member of this Colony can do so by paying the sum of one dollar (\$1.00), and this money is to be paid by the first of September, 1877, in instalments of twenty-five cents at a time, or otherwise as may be desired.

RESOLVED, That this Colony has agreed to consolidate itself with the Nicodemus Towns, Solomon Valley, Graham County, Kansas, and can only do so by entering the vacant lands now in their midst, which costs \$5.00.

RESOLVED, That this Colony shall consist of seven officers—President, Vice-President, Secretary, Treasurer, and three Trustees. President—M. M. Bell; Vice-President—Isaac Talbott; Secretary—W. J. Niles; Treasurer—Daniel Clarke; Trustees—Jerry Lee, William Jones, and Abner Webster

RESOLVED, That this Colony shall have from one to two hundred militia, more or less, as the case may require, to keep peace and order, and any member failing to pay in his dues, as aforesaid, or failing to comply with the above rules in any particular, will not be recognized or protected by the Colony.





Yes #4

~~Wagon~~  
Sargis General Store



No

Nicodemus 1st Baptist Church

Angela Bates





yes #5

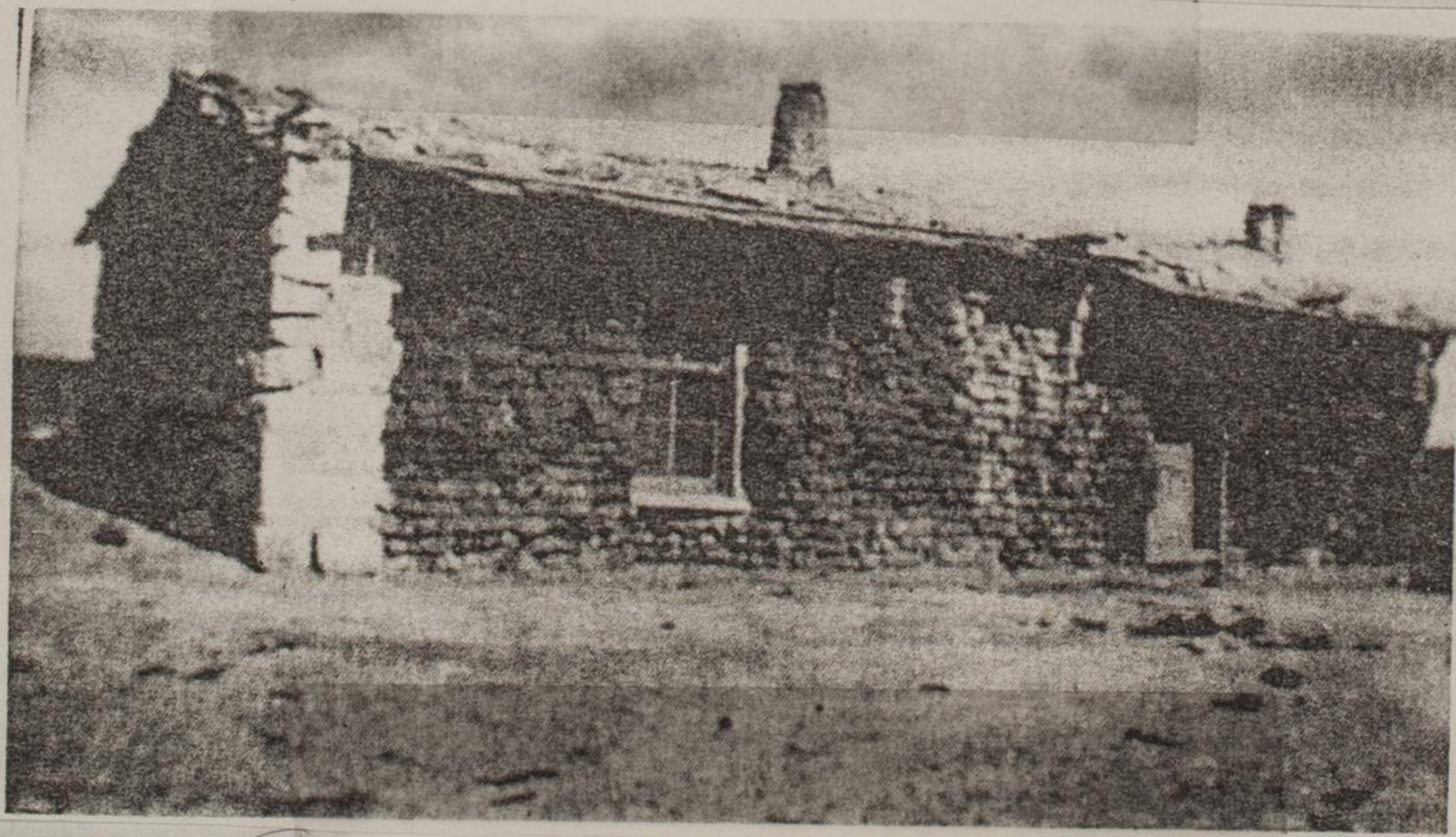

yes #6

"Soddie"



Yes #15 ✓



W. R. Hill



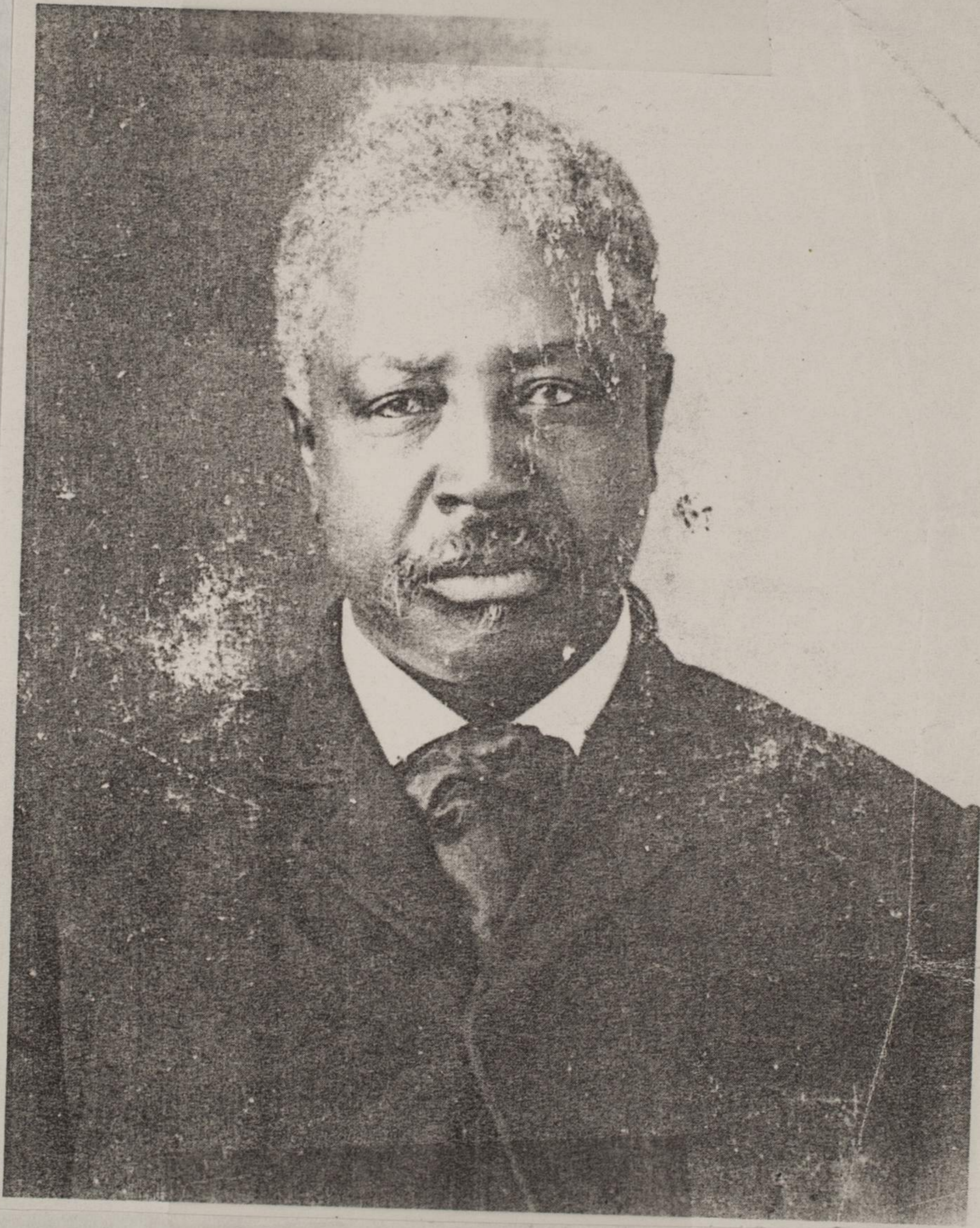

yes #14

Daniel Arleman

Angela



(NHS)

B EDWARD P.  
C MCCABE

(NHS) #16



Edward P. McCabe.  
Niowames Town Co. Secretary  
& first black elected state official  
KS State Auditor 1883-1887

Angela



Yes #17

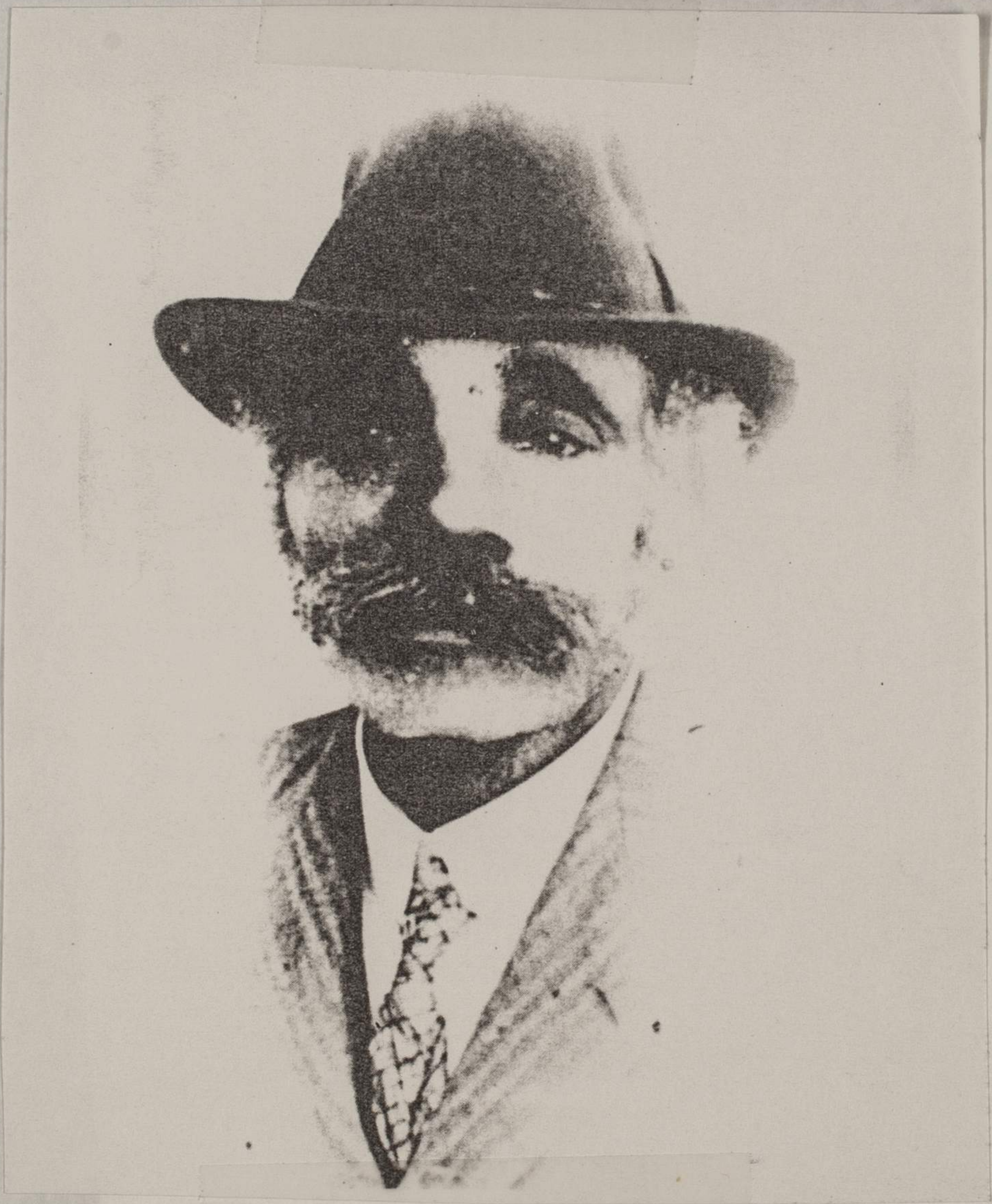

Zachary Fletcher  
1st Post Master





Williams House  
Originally owned  
by Ella Bridges  
↓  
Aunt to Emma  
Williams  
below

Charles Williams  
(my grand father)  
↓

↓ first baby born on town site (Henry)



yes #12

Williams family

↑ Emma Williams - pregnant  
on her way in 1877 (Sept.)

Angela



yes #13



John & Lee Anna Samuels  
(my great, great, great grand parents)  
Lula's grandparents



**PHOTOGRAPH ORDER FORM**

DATE: 10/3/93

W.O. # 18712

NAME: ANGELA BATES

Work 674-3311  
DAY PHONE # 674-2004

MAILING ADDRESS: TR. R. #2, BOX 139 BOGUE, LA 70625

NOTE: FILL OUT THE INFORMATION BELOW FOR EACH IMAGE YOU WANT A PRINT/SLIDE MADE. WHEN YOU RECEIVE YOUR ORDER A COPY OF THIS FORM WILL BE PROVIDED AS A DESCRIPTION LIST FOR YOUR USE. SINCE THIS IS THE ONLY DESCRIPTION YOU WILL RECEIVE, IT IS IMPORTANT YOU FILL THIS FORM OUT COMPLETELY. PLEASE REFER TO THE REVERSE SIDE OF THIS FORM FOR INSTRUCTIONS. SPECIAL NOTE: CAPTIONS AND WORDING WILL BE CROPPED ON ALL PHOTOS UNLESS INDICATED OTHERWISE IN THE "PRINTING INSTRUCTIONS" COLUMN BELOW.

NO.	TYPE OF DOCUMENT (OTHER THAN PHOTOGRAPHS)	DESCRIPTION	CATALOG NUMBER/LOCATOR	NEG. AVAIL-ABLE (Y or N)	QTY.	SIZE (OR SLIDE)	PRINTING INSTRUCTIONS (CROPPING ETC.)
①	✓	NICODEMUS VIEWS	FK2.64/ N.1885e/	Y	1	5x7	
②	✓	Perry Bates Pioneer settler	FK2.64/ N.21/	Y	1	5x7	
③	✓	SAYERS GENERAL STORE	FK2.64 N.73/W/2	Y	1	5x7	
④	✓	ALL COLORED FLYER FROM KENTUCKY	E.185/ 1877/*1	Y	1	5x7	
⑤	✓	THE BLACK WEST "TO THE COLORED CITIZENS"	E.185/ 1877/*2	Y	1	5x7	
⑥	✓	MCCABE, EDWARD P. STATS AND MORE 1887-1887	BC	Y	1	5x7	
⑦	✓	ATLAS GRAHAM CO. 1906 p. 74 / W.R. HILL PORTRAIT	ATLAS GRAHAM CO. 1906 p. 77	Y	1	5x7	
⑧	✓	Certificate of member- ship fees in the Nicodemus Town Co. of Graham Co.	E.185 1880C *3		1	<del>5x7</del>	
⑨	✓	Rev. D. Hickman	Rev. Daniel Hickman		1	5x7	
					1	5x7	
					1	EXT	







TALKED w/  
NONA 10/6

KANSAS STATE HISTORICAL SOCIETY

No. 18712

ORDERED

PHOTO/AV WORK ORDER

Date of Order October 5, 1993

(TOWN CO. CLERK. DAN. HULLMAN)

Staff Bob K.

Date Wanted October 15, 1993

Date Completed \_\_\_\_\_

Photographer \_\_\_\_\_

Prints: \_\_\_\_\_ 4x5 @ \$ 2.00 = \_\_\_\_\_

7 5x7 @ 3.00 = \$21.00

\_\_\_\_\_ 8x10 @ 5.00 = \_\_\_\_\_

\_\_\_\_\_ 11x14 @ 9.00 = \_\_\_\_\_

\_\_\_\_\_ 16x20 @ 13.00 = \_\_\_\_\_

Contacts: \_\_\_\_\_ @ \_\_\_\_\_ = \_\_\_\_\_

Negatives: \_\_\_\_\_ @ \_\_\_\_\_ = \_\_\_\_\_

Slides/Transparencies \_\_\_\_\_

Mounting \_\_\_\_\_

Microfiche \_\_\_\_\_

AV Transfer \_\_\_\_\_

AV Duplication \_\_\_\_\_

Other \_\_\_\_\_

**SUBTOTAL** \_\_\_\_\_ **\$21.00**

Discount \_\_\_\_\_ **-2.10**

Sales Tax \_\_\_\_\_

Postage \_\_\_\_\_ **1.44**

Handling \_\_\_\_\_ **.25**

Use/Service Fee \_\_\_\_\_

Rush Fee \_\_\_\_\_

**TOTAL** \_\_\_\_\_ **\$20.59**

Ordered by Nicodemus Historical Society

Rural Route 2 Box 139

Bogue 67625

Description see list

Daytime Phone # (913) 674-2084 (Angela Bates)

Fax # \_\_\_\_\_

Instructions \_\_\_\_\_

Payment Requested October 5, 1993

Payment Received XXXXXXXXXXXX

Bill  \_\_\_\_\_ Check/Money Order No. \_\_\_\_\_ Cash \_\_\_\_\_

Purchase Order No. \_\_\_\_\_ State Funds \_\_\_\_\_ Private Funds \_\_\_\_\_

Mail \_\_\_\_\_ Register/Express \_\_\_\_\_ Pick Up \_\_\_\_\_

Date Sent \_\_\_\_\_

PREPAYMENT IS REQUIRED ON ALL ORDERS







Name  
Address  
Phone #  
Dates



**BRAZOS  
PRODUCTIONS**



November 1, 1993

Angela Bates  
President  
Nicodemus Historical Society  
Hill City, KS

Dear Angela:

It's been so long since we started discussing this project, I'm not sure I remember what you had said regarding photographs of Willianna Hickman. At any rate, the microfilm print of the Topeka Daily Journal's article is the only photograph I have been able to track down, and I've had it printed by two different machines.

The quality of this print is not broadcast quality, unfortunately, so we're back to square one. Is there any chance at all of finding this photograph or negative? I appreciate any further assistance you can offer us on this matter; Willianna is our spokesperson so we need a photograph that will do her justice!

I look forward to hearing from you.

Sincerely,

Cathy Ward  
Head Researcher  
"Adventurs of the Old West"  
Brazos Productions





W. Hickman  
8/29/37



November 2, 1993

Kathy Ward  
Brazo Productions  
1181 W. Olympic Blvd.  
Los Angeles, CA 90064

Dear Kathy:

Enclosed are the photos. Please sign the Permission Use forms and return to me with a check in the total amount of \$1307.00 made payable to the Nicodemus Historical Society. Please credit photos per attached list. The six remaining photos are on their way.

When the production is complete please make sure that we get 3 copies are donated to us for our archives.

If you have any questions please call me.

I hope things are going well.

Sincerely,

Angela Bates  
President

Enclosures



**“Adventures of the Old West”**

**MEMORANDUM**

**TO:** All Pioneer Consultants

**FROM:** Laurie Freeman, Co-Producer

**DATE:** December 17, 1993

**SUBJECT:** “Pioneers and the Promised Land”

---

Thank-you all for your comments on our script. Here is our final edit without the final audio. If at all possible, please take a look at the tape and call us with comments by Tuesday December 21. Please don't hesitate to call collect. We will be sending out final versions of the finished program sometime in early January. Thank-you again for all your help.

Happy Holidays!  
(310) 996-7752



**BRAZOS  
PRODUCTIONS**



January 10, 1994

Angela Bates  
Nicodemus Historical Society  
P.O. Box 70  
Bogue, KS 67625

Dear Angela:

Well, we are just about wrapped on production and I need to get in this last batch of releases. If you can please sign the form and return it as soon as possible, your prompt attention to this matter will be truly appreciated.

I am also preparing the paperwork for a check to be cut covering "use" fees; I will call you to review this before it is sent.

And, lastly, we are also having dubs for the show made for "sneak-preview" distribution. I should be able to get one out to you by next week .... and you'll see how great this show looks!

Sincerely,

A handwritten signature in blue ink, appearing to be 'Cathy Ward'.

Cathy Ward  
Research



PHOTOGRAPH RELEASE

LICENSOR: Nicodemus Historical Society  
P.O. Box 70  
Bogue, KS 67625

LICENSEE: Brazos Productions  
11811 West Olympic Blvd.  
Suite 144  
Los Angeles, CA 90064

RE: "ADVENTURES OF THE OLD WEST"

DATE: As of January 10, 1994

FOR GOOD AND VALUABLE CONSIDERATION, the adequacy and receipt of which Licensor hereby acknowledges, Licensor hereby grants to Licensee, its affiliated companies, licensees, successors and assigns, the nonexclusive, irrevocable right, privilege and license, but not the obligation, to use, as set forth below, the following material ("Material"):

several photographs entitled:

Dugout  
Bates Family  
Williams Family  
Zach Fletcher  
Daniel Hickman  
W.R. Hill  
Town Co. Certificate  
"To the Colored Citizens" Circular  
"All Colored People" Circular  
Emanicipation celebration  
Merideth Sandler  
Sandler Family

Said Material may be used in connection with and as part of any and all versions of Licensee's proposed documentary series tentatively entitled "ADVENTURES OF THE OLD WEST" ("Documentary"), and in all exploitation, advertising, commercials, promotion, publicity and trailers thereof and therefor, throughout the world in perpetuity, by any and all methods and means and in any and all media, whether now known or hereafter devised, including without limitation, on television (including without limitation free, pay, cable, closed-circuit, satellite television) and home video devices;



provided, however, that the use of the Material hereunder shall not include a direct endorsement of any product or service (promotion of the Documentary shall not be deemed an endorsement of a product or service).

If requested by Licensee, Licensor shall provide Licensee with a clean copy of the photograph at Licensee's sole cost. Licensee shall reimburse Licensor promptly on receipt of Licensor's invoice therefor.

Licensor warrants that Licensor owns and is authorized to grant the rights granted in this agreement and that the use of the material by licensee as described herein will not infringe upon the rights of any person or entity. Licensor hereby reserves, subject to the nonexclusive rights granted hereunder, all right, title and interest in and to the Material, including all copyrights therein and thereto; and Licensee shall own, and Licensor shall have no claim of any kind in or to, all right, title and interest in and to the Documentary, including all copyrights therein and thereto. In no event shall Licensee have any less rights by reason of this agreement to use the Material than any member of the public may now or hereafter have.

This agreement contains the full understanding and agreement of the parties with respect to the subject matter hereof, shall inure to the benefit of our successors and assigns and shall be construed and enforced in accordance with the laws of the State of California.

Licensee:

BRAZOS PRODUCTIONS

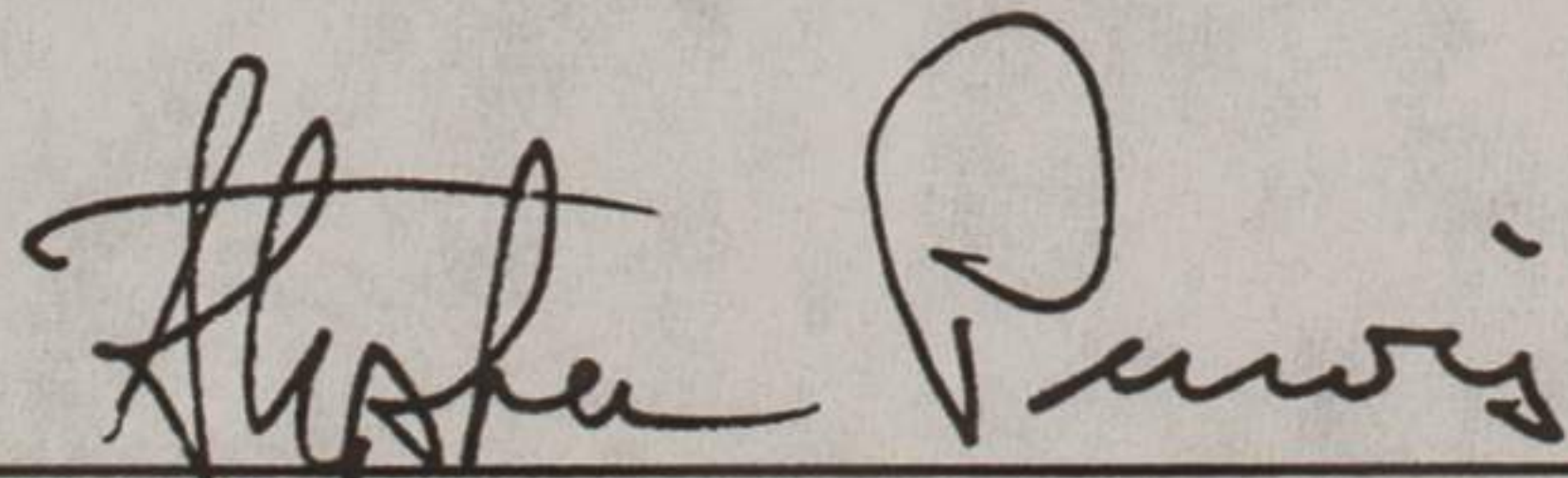

By: Stephen Purvis  
Its: President

Licensor:

The Nicodemus Historical  
Society

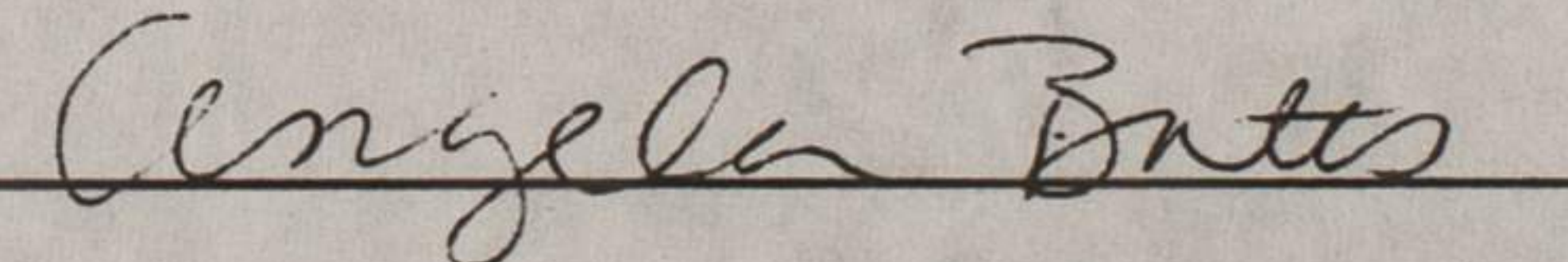



Dear Angela,

Yes, we survived the earthquake. And yes, **Jesse Sublett, Lois Richwine, Dashiell Sublett, and Marlowe and Willie** (cats) are going to be living in Texas from now on. There's no regrets, no looking back. We're pulling out of the State from Hell on Friday January 28th, and will be unpacking our belongings by February 1, 1994, at this address:

- 1808A Fairlawn Lane
- Austin, Texas 78704
- (512)442-6962

Hope all is well with you and yours. Hope to see you or speak to you soon.

Cheers,

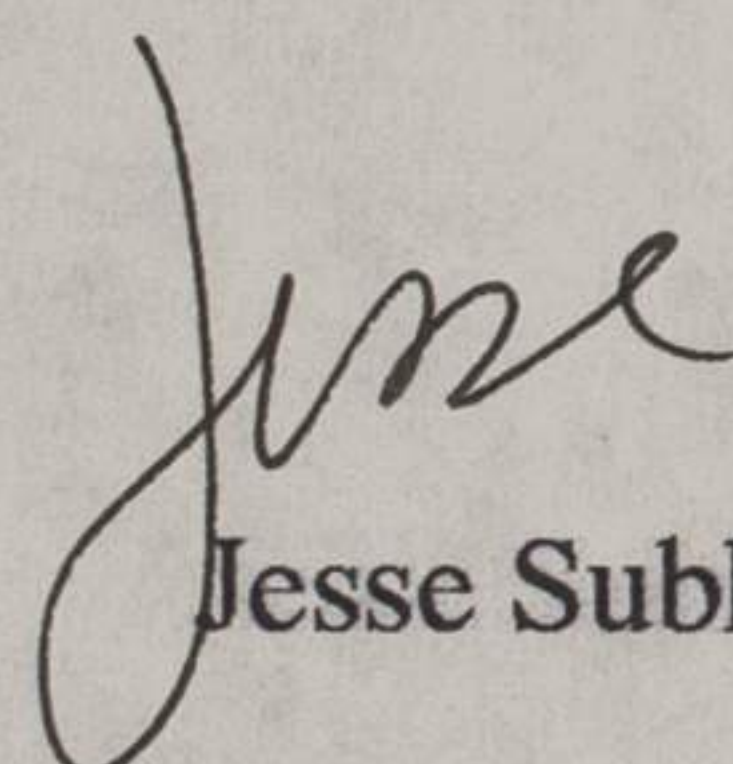
  
Jesse Sublett

P.S. Hope you like the way the show turned out.

ADVENTURES OF THE OLD WEST

THE DISNEY CHANNEL AIR DATES

9:00 PM eastern and pacific times--check local listings

*Great Chiefs at the Crossroads* Tuesday, February 1

*The Fortyniners and the California Gold Rush*, Tuesday, February 8

*Scouts in the Wilderness*, Tuesday, February 15

*Frontier Justice*, Tuesday, February 22

*Pioneers and the Promised Land*, Tuesday, March 1

*Texas Cowboys and the Trail Drives*, Tuesday, March 8



Sablett  
1808 A Fairlawn Lane  
Austin, Tx 78704



WE DELIVER! WIC KS 672 15:01 01/27/94 #12

Angela Bates  
Nicodemus Historical Society  
PO Box 70  
Bogue, KS 67625



March 1<sup>st</sup>

"Adventures in the West."



February 21, 1994

Doug Zwich  
Vice President, Program Acquisition  
The Disney Channel  
3800 West Alameda Ave., Suite 544  
Burbank, CA 91505

Dear Mr. Zwich:

As president of the Nicodemus Historical Society, I am please to write and share with you my comments after viewing the "Pioneers and the Promised Land". The segment on Nicodemus was excellent. I am sure your viewers will appreciate this fine history in the format presented. The story in conjunction with the historic photographs tell a compelling story of the struggles, hardship and determination of these black pioneers. I am grateful that I could be a part of telling the story of my ancestors and their significant role in the settling of the western frontier. Although we weren't written into the text books or the scripts in Hollywood, does not mean that we were not present. Finally the struggle of this only surviving all black town, west of the Mississippi River can be appreciated in its fullest. Although it was a short segment it was thorough.

Sincerely,

Angela Bates,  
President



**BRAZOS  
PRODUCTIONS**



To Whom it May Concern,

At long last, we have the air dates for the shows! They are as follows:

"Adventures of the Old West"  
The Disney Channel  
9 p.m. Eastern and Pacific Times

Episode Title

"Great Chiefs at the Crossroads"	Tuesday, February 1
"The Fortyniners and the California Gold Rush"	Tuesday, February 8
"Scouts in the Wilderness"	Tuesday, February 15
"Frontier Justice"	Tuesday, February 22
"Pioneers and the Promised Land"	Tuesday, March 1
"Texas Cowboys and the Trail Drives"	Tuesday, March 8

We are hoping to produce more than these six episodes of "Adventures of the Old West." If you are pleased with the way the shows turned out, we'd like to ask you take a few minutes and write down what you like about them. Then, if you would, please fax or mail your comments to Doug Zwick, at the Disney Channel, and to us as well.

Your comments could be used by the Disney people to help promote the series, and could also help persuade them to continue the series and we'd like to hear your feedback on the final product. Please mail (or fax) your comments to:

Doug Zwick  
Vice President, Program Acquisition  
The Disney Channel  
3800 West Alameda Ave., Suite 544  
Burbank, CA 91505  
(818)569-7795  
(818)845-3742 (fax)

Stephen Purvis, Producer  
"Adventures of the Old West"  
Brazos Productions  
11811 West Olympic Boulevard  
Los Angeles, CA 90064  
(310)996-7753  
(310)996-7772 (fax)

On behalf of all of us here at Brazos Productions, we would like to thank you again for your contributions to our project.

Best Regards,

Jennifer Silver  
Brazos Productions  
Research