

**T**he Abilene & Smoky Valley Railroad runs 6 miles through fertile Kansas farmland. Experience the pleasures of early day

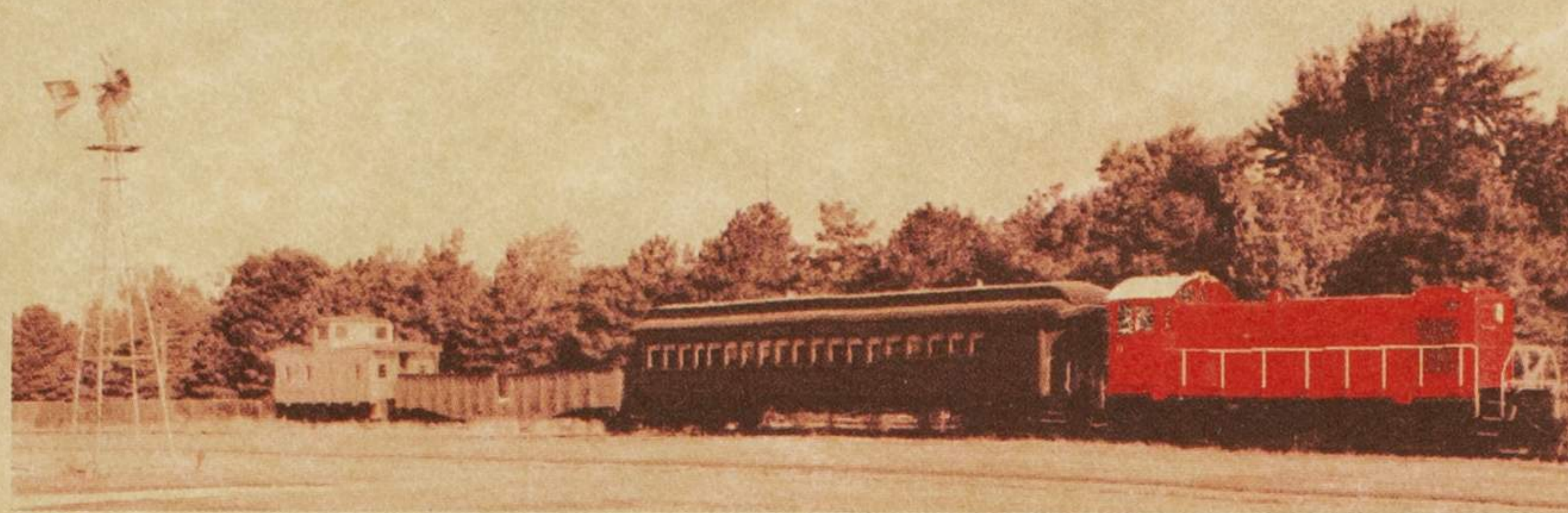

train travel in this beautiful and historic country. Here the longhorn cattle were loaded onto trains in 1867. The A&SV operates a 100 year old wooden coach/diner, a 1945 ALCO S1 engine and other equipment to re-create the trains of yesterday and to provide an educational experience for everyone.

### SCHEDULE

May, September & October

Saturday 10:00 & 2:00

Sunday 2:00 & 4:00

**Memorial Day through Labor Day**

Tuesday-Friday Departs 10:00 & 2:00

Saturday 10:00, 2:00 & 4:00

Sunday 2:00 & 4:00

*No operations on Monday, except for Holidays.*

### SPECIAL OPERATIONS

**Lilac Days** — Abilene

*(first full weekend in May)*

**Old Settlers Days** — Enterprise

*(Second full weekend in May)*

**Chisholm Trail Days** — Abilene

*(First full weekend in October)*

### FARES

Adults (12 & over) ... \$7.50

Children (3 to 11) ... \$5.50

Children 2 & Under ... No Charge

*(Sales Tax is included)*

- ✓ Ten mile round trip between Abilene & Enterprise.
- ✓ Track laid in 1887 by the Chicago, Rock Island & Pacific Railroad.
- ✓ Cross the Smoky Hill River where the cowboys watered their longhorns.
- ✓ Visit the Eisenhower Presidential Library, museum and home.
- ✓ Galleries, antique and other shops.
- ✓ A wide variety of restaurants and motels.
- ✓ Bed and Breakfasts and campgrounds.
- ✓ Abilene mansions on display and open for tours.
- ✓ Visit the Dickinson County Heritage Center and the Museum of Independent Telephony.
- ✓ Visit the Greyhound Hall of Fame.

### LOCATION

From I-70 go south on Buckeye (K-15) to third set of railroad tracks. Train will board south of the Greyhound Hall of Fame.

Group rates are available for 30 or more persons. The train is available for Private Charters, call for information and availability.

### INFORMATION / MEMBERSHIP REQUEST

Name: \_\_\_\_\_

Address: \_\_\_\_\_

City: \_\_\_\_\_ State: \_\_\_\_\_ Zip: \_\_\_\_\_

Phone: \_\_\_\_\_

Amount: \_\_\_\_\_

*(Please enclose check for this amount.  
Make Check Payable to A.S.V.R.A.)*

Base dues are \$25.00 per year. We have different membership categories that offer different privileges. The following list is a summary of the different membership categories. Each category includes the privileges of all the preceding categories.

### Membership Categories

Hand Car	\$25	Newsletter and 10% discount on fares
Doodlebug	\$50	Gift (Patch, Pin, etc)
Katy Flyer	\$100	Two Ride tickets.
Portland Rose	\$250	T-Shirt
El Capitan	\$500	Four Ride tickets
Super Chief	\$1,000	Four Dinner tickets
Rock Island Rocket	\$5,000	One Charter Run

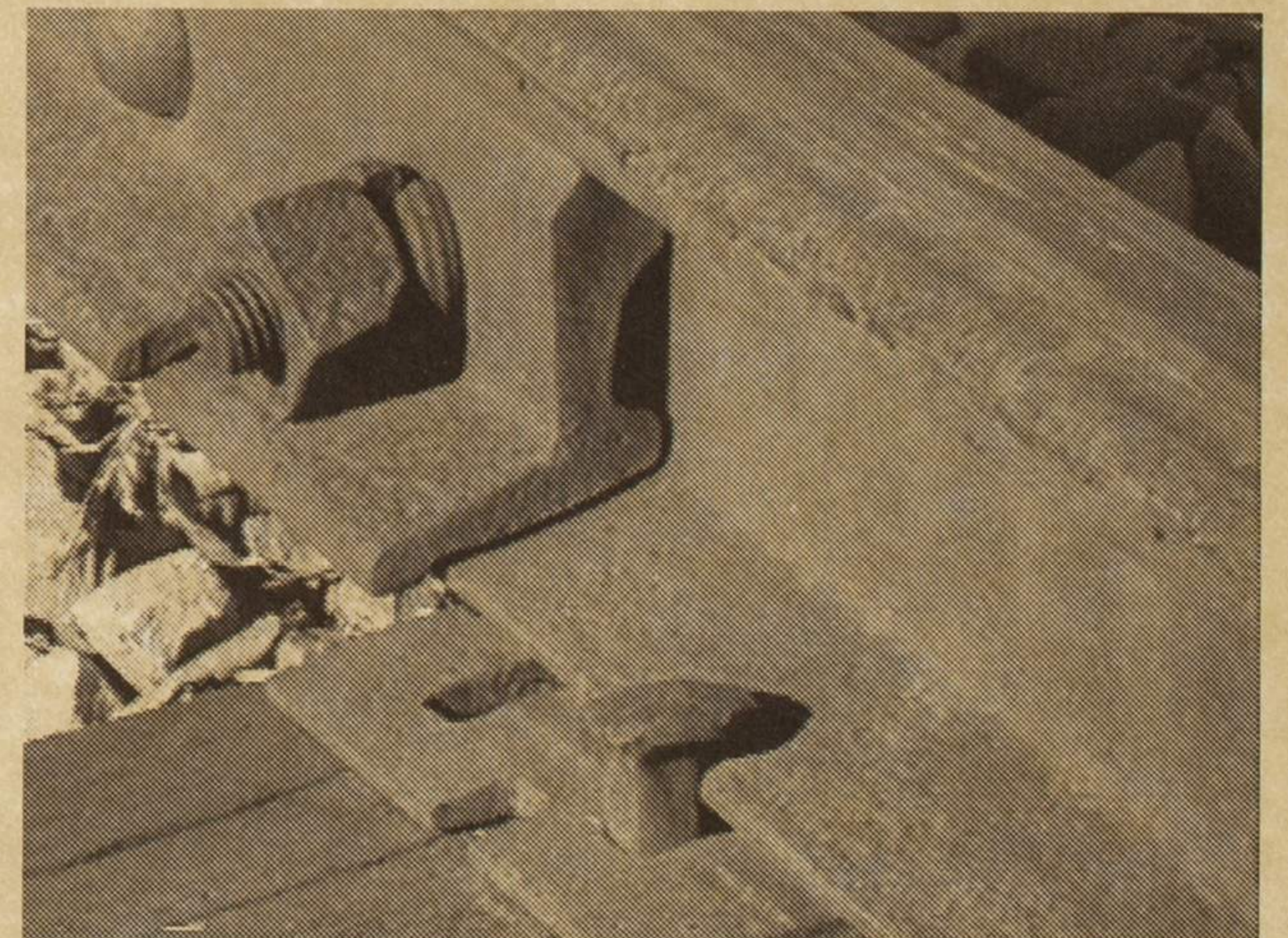

Prices for 1996 operating season.