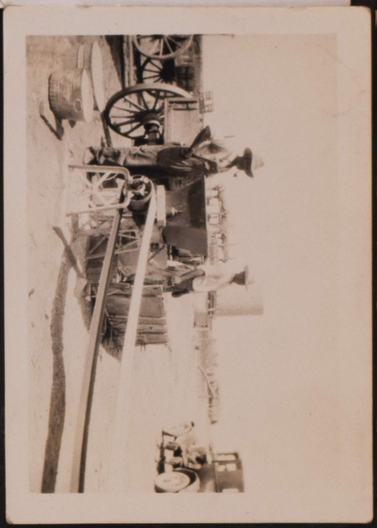

25

3