Photographs

To My Mother at Easter
From
Warren + Maria
April 25. 1943.

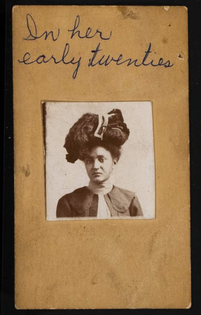

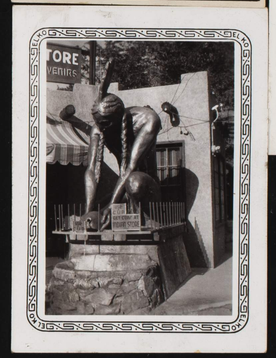

Warren & Boys

E. A. Evans

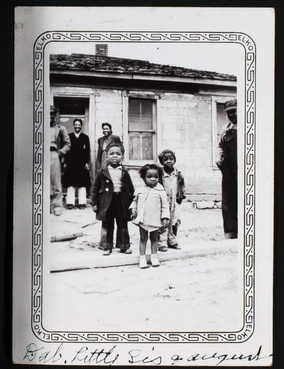

Dab, Little Sis & August

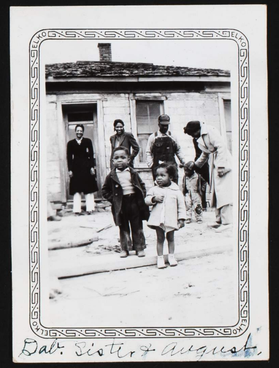

Dab. Sister & August

40

BALDWIN

OLD-D
Cream

Junior Perkins

Wayne

Boot Hill

Dodge City 42

Lulu, Jean, Hattie, Ida, May

Lulu, Jean, Hattie, Ida, May, Viola

Evan's wife

All of us, in-laws, Evans Nks & cousins

Velma, Lucio, Rose, Gilbert
Billy Buddy & Chester

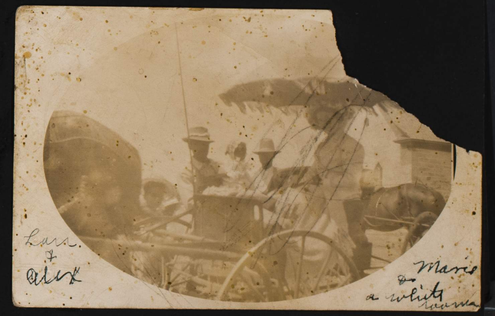

Lou & Alex

Marie & white nurse

MELON
DAY
ROCKY FORD COLO
1910
(R.F.C.C.)

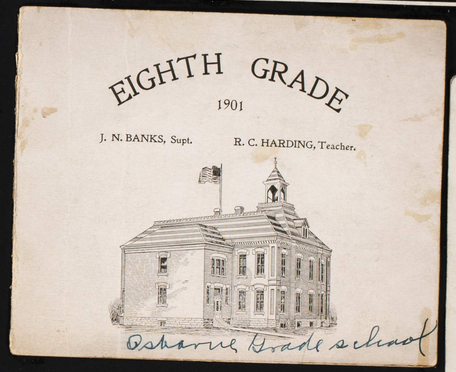
EIGHTH GRADE
1901
J. N. BANKS, Supt.
R. C. HARDING, Teacher.
Osborne Grade school

Mom & Blanche

42

LOS ANGELES
76-899

LOS ANGELES
76-899

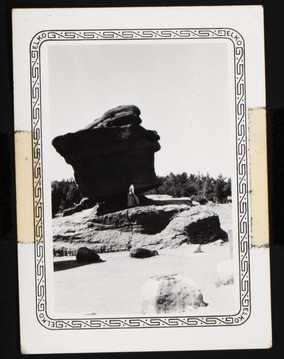

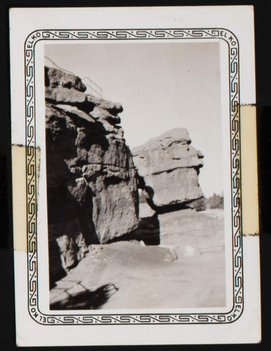

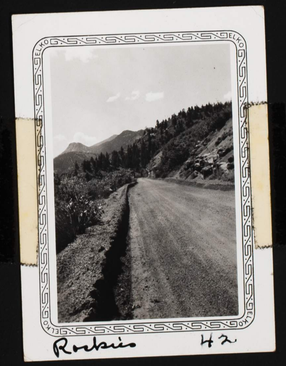
Rochsio 42.

2
COG WHEEL

POST CARDS
SOUVENIRS
CIGARS · CANDY

POST CARDS
SOUVENIRS
CIGARS · CANDY

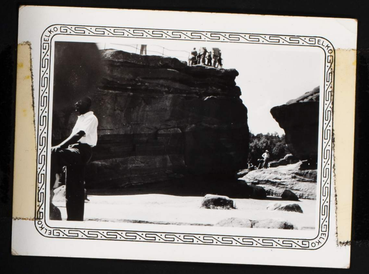

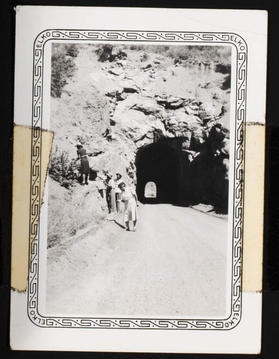

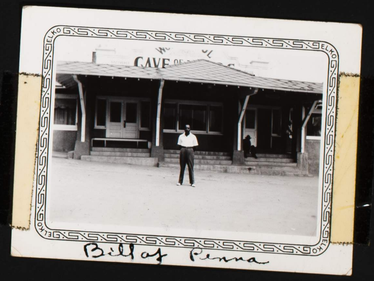

Bill of Fenna

41

REAL ESTATE
NOTARY PUBLIC

ARTHUR WARREN WHITE

ANDY EVING
PALM SPRINGS

Turn Right Free Rim Drive
PAINTED DESERT INN
Now open under
Fred Harvey

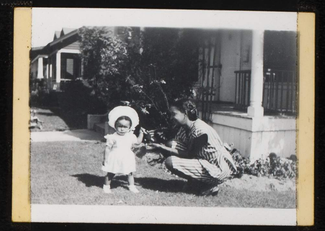

SEPT 48

OCT 48

SEPT 48

OCT 48

SEPT 48

SEPT 48

OCT 48

OCT 48

APR
23
1961

Ft Lewis, Not Korea

(Smiles)

Dan K.

Combat Kelley

Burp Gun

And

Gas Mask.

They sprayed gas

that day

1954

DEC • 61

DEC • 61 •

DEC • 61

DEC • 61

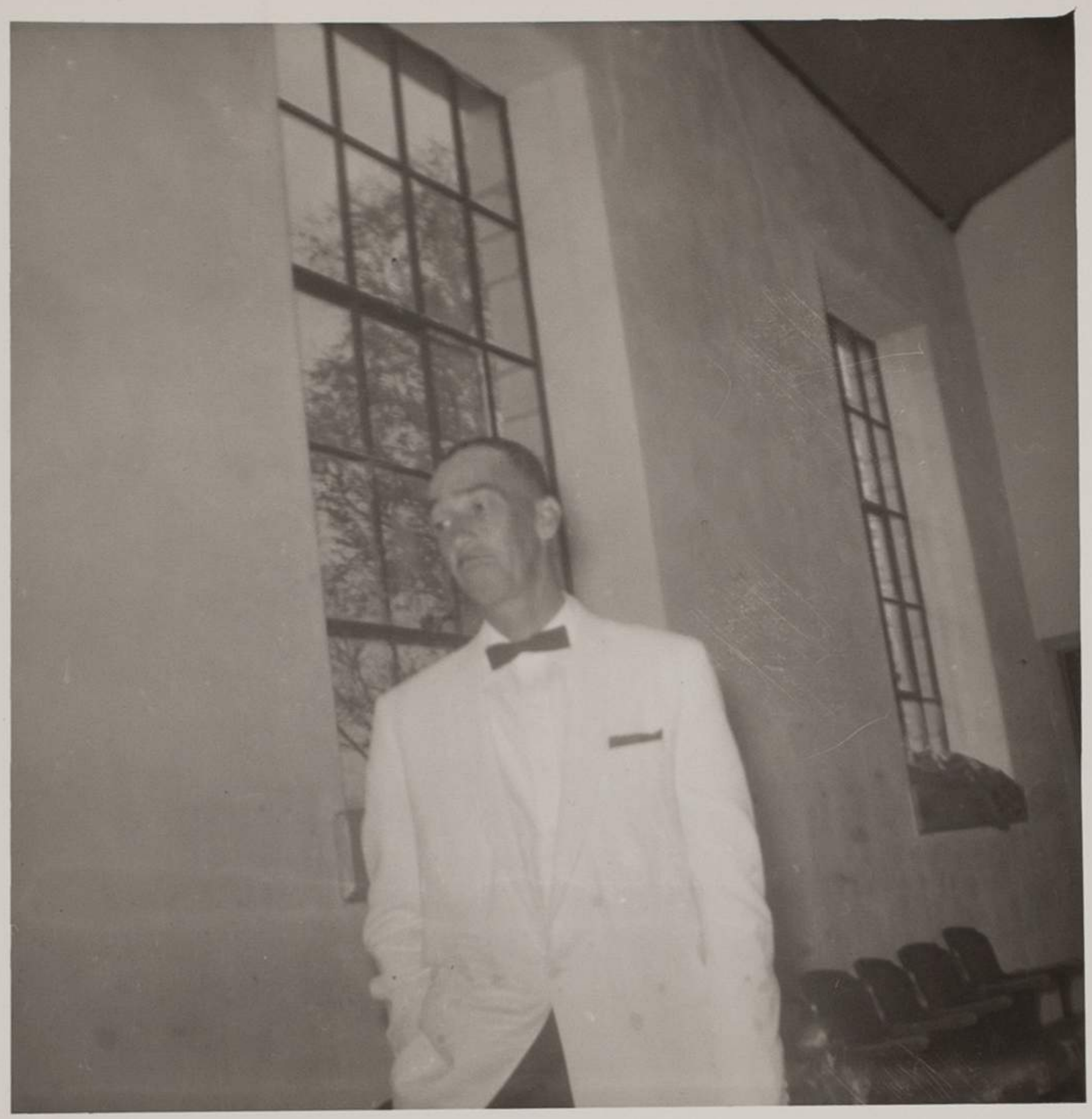

M474

(1) E. S party group
Jan. 2, 1954 at Marie
+ Warren Whites

M485

Velva & Les Williams
on their 25th Anniv.
Jan 29, 1954

Wymon Bradley 42

M435

Warren's birthday dinner Jan. 17th 1954

Date of birthday Jan. 18

OCT • 61 •

Barbara's children
mark & Reginald

Christmas Greetings

Enola Scott

HOSPITAL-MEDICAL-SURGICAL INSURANCE
TO AGE SEVENTY-FIVE!

6 mos.

Mamma's little pest! Can't leave real anymore. Sais he's got his eyes on his daddy now.

MAR 59

MAR 59

DEC 61

DEC • 61 •

DEC • 61

DEC • 61

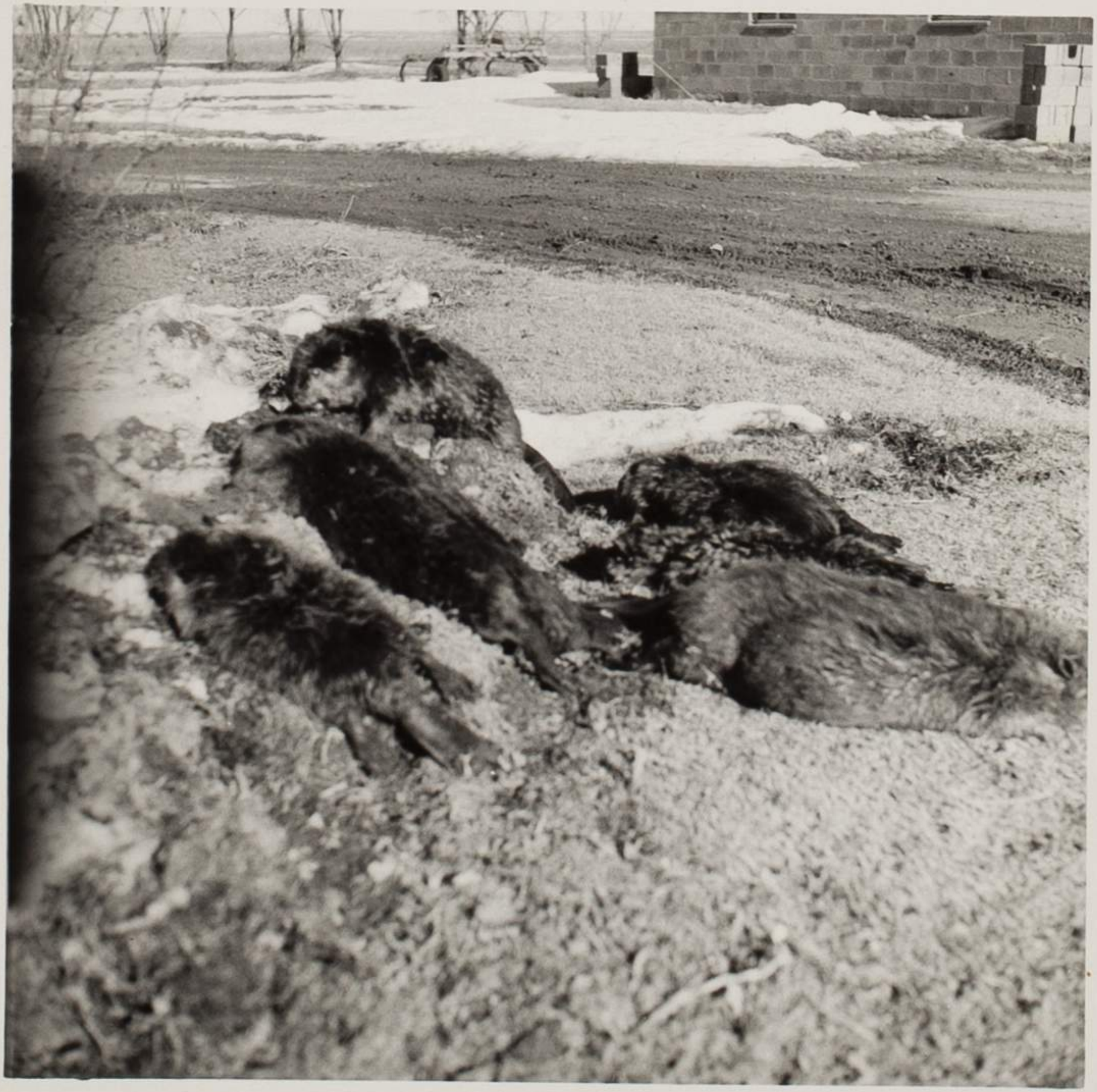

DEC • 19 •

GREETINGS FROM OUR HOUSE TO YOUR HOUSE

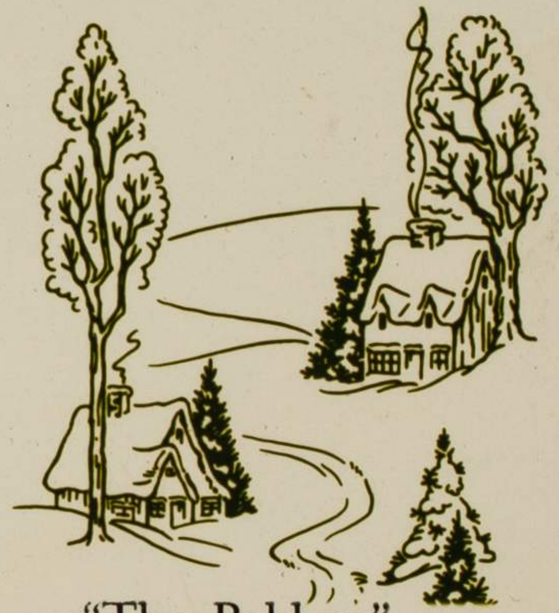

"The Baldons"
Charles, Charlotte,
Charles Jr., Candace, Craig

JUARREZ, MEXICO.

Herman & Lannetta in Texas.

State of California

Office of
Frank M. Jordan
Secretary of State

The Great Seal of the State of California

INTRODUCED in the Convention which framed the Constitution of the State of California September 29th, 1849, and adopted October 2nd, 1849. Original cost, $1,000. Designed by Maj. R. S. Garnett, U. S. A., who declined to present it to the Convention for its adoption, but gave Caleb Lyon, of Lyonsdale, N. Y., who was then Assistant Secretary of the Convention, authority to present the same, and expressed a desire that he alone should be known as its author. The Seal is explained as follows: "Around the bend of the ring are represented thirty-one stars, being the number of States of which the Union will consist upon the admission of California. The foreground figure represents the Goddess Minerva having sprung full grown from the brain of Jupiter. She is introduced as a type of political birth of the State of California, without having gone through the probation of a Territory. At her knee stands a grizzly bear, feeding upon the clusters from a grapevine, emblematic of the country's peculiar characteristics. The sheaf of wheat and bunch of grapes were adopted as emblems of the Agricultural and Horticultural interests of the State. A miner is engaged, with his rocker and bowl at his side, illustrating the golden wealth of the Sacramento, upon whose waters is seen shipping typical of commercial greatness; and the snow clad peaks of the Sierra Nevada make up the background, while above is the Greek motto, 'Eureka' (I have found it), applying either to the principle involved in the admission of the State, or the success of the miner at work." Upon resolution offered by Hon. Myron Norton, the words "The Great Seal of the State of California" were added to the design.

To my very good friend, Leon Washington, Jr.
Augustus F. Hawkins
MEMBER CALIFORNIA LEGISLATURE
Sixty-Second Assembly District

Frank M. Jordan
Secretary of State

California Newspaper Publishers Association, Inc.

CERTIFICATE OF AWARD

To

Los Angeles Sentinel

for

Best Women's Interest Coverage
(Weeklies)

Honorable Mention

President

General Manager

Date of Presentation February 5, 1955

California Newspaper Publishers Association, Inc.

CERTIFICATE OF AWARD

To

Los Angeles Sentinel

for

Best Editorial Page or Section
(Weeklies)

Honorable Mention

Grady Setzler
President

John B. Lang
General Manager

Date of Presentation February 5, 1955

CALIFORNIA NEWSPAPER PUBLISHERS ASSN. INC.
Winner
GENERAL EXCELLENCE (WEEKLIES)
1954
Newspaper Contests
California
Newspaper Publishers
Association
Won by
LOS ANGELES SENTINEL
Presented by
SIGMA DELTA CHI
San Francisco
February 1955

Dedication of Will Rogers Park swimming pool,
Saturday, June 4, 1955.

Pictured left to right — Supervisors Burton Chase,
Kenneth Hahn, and Publisher Leon H. Washington, Jr.

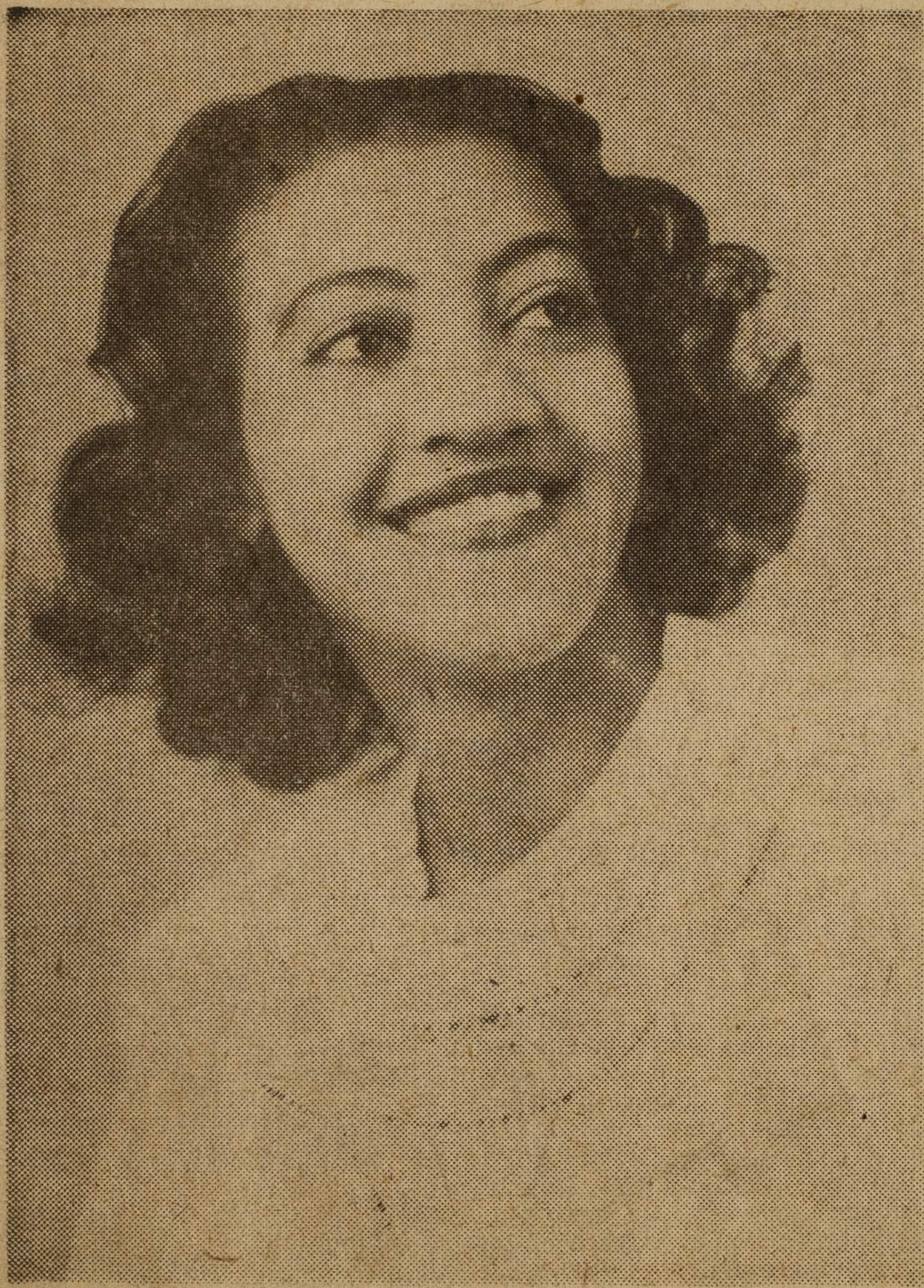

MRS. HATTIE BORDERS, 629 FREEMAN.—Announces the approaching marriage of her daughter, Hattie Jean, R.N., to Mr. Chester Garland, son of Mr. and Mrs. William C. Garland Sr., of Bogue, Kas. The ceremony will be performed at 9 o'clock on the morning of September 27 in the rectory of the Church of Our Lady.

gregated Housing
al Urban League Meet

gard to the expressed sentiment of the New York City people."

The Richmond league, represented by Wiley A. Hall, reported that Negro carpenters were dwindling considerably since the end of the war. He reported their number in Richmond to be less than 100 whereas during the war they numbered over 700.

Dr. Montague Cobb, professor of anatomy at Howard's medical school, accused the National Medical association of being too concerned with the building of jim crow hospitals instead of fighting against discrimination in city hospitals.

DOMINICAN SCARE UP AGAIN

WASHINGTON.—(ANP)— The department of state announced Wednesday that a "mystery ship" flying flags of Honduras is detained in Baltimore harbor after the department refused to issue a license to its owner. Rumors are spread that the ship is being used to smuggle arms to insurgent groups allegedly plotting an uprising in Dominican Republic, but customs officials searched it without finding any trace of guns and ammuntion.

FA. 2433

AT THE TOP

BUSINESS SHOW IN DETROIT

DETROIT. — (ANP) — For the first time in several years the Booker T. Washington Trade association is holding its annual trade exhibit at Convention hall here Sept. 13 to 21; a sort of "business parade." Exhibit space has already been contracted for by nearly 100 business firms.

GARAGEMEN FIND DIAMOND

MIAMI. — (ANP) — A Negro and a white man, both employed as garagemen on a city owned truck here, found in the rubbish they were collecting a diamond ring the value of which, experts say, is $3,800.

The ring was turned over to the police department to await an owner. If no one claims it, it will be sold and the cash divided equally between the finders

Let your heart therefore be perfect with the Lord our God, to walk in His statutes, and to keep His commandments, as at this day.—I Kings 8:61.

DUNLAP'S BEAUTY AIDS

They stop falling hair, itchy scalps, promote abundant growth. All of these oils recondition, lu-