

November 18, 1937.

Mr. Ted O'Sullivan,
916 Walnut Street Bldg.,
Kansas City, Mo.

Dear Ted:

Thanks for your letter of November 14
stating that you will accept the assignment for
the Baker-Kansas game in Lawrence on December 13.

We shall be very happy to have you,
and I am notifying Coach Liston that we may expect
you.

Very sincerely yours,

Director of Physical Education.

TED O'SULLIVAN
INSURANCE BROKER
818 WALNUT STREET BUILDING
KANSAS CITY, MO.

HARRISON 0102

November 14, 1937

Dr. Forrest C. Allen
Athletic Department
Univ. of Kansas
Lawrence
Kansas

Dear Dr. Allen:

Thanks for your letter of November 12.

I will be very happy to accept the assignment in the Kansas-Baker game on December 13.

If this assignment is definite will you please verify it at your earliest convenience.

With kindest personal regards and best wishes, I am

Sincerely yours,

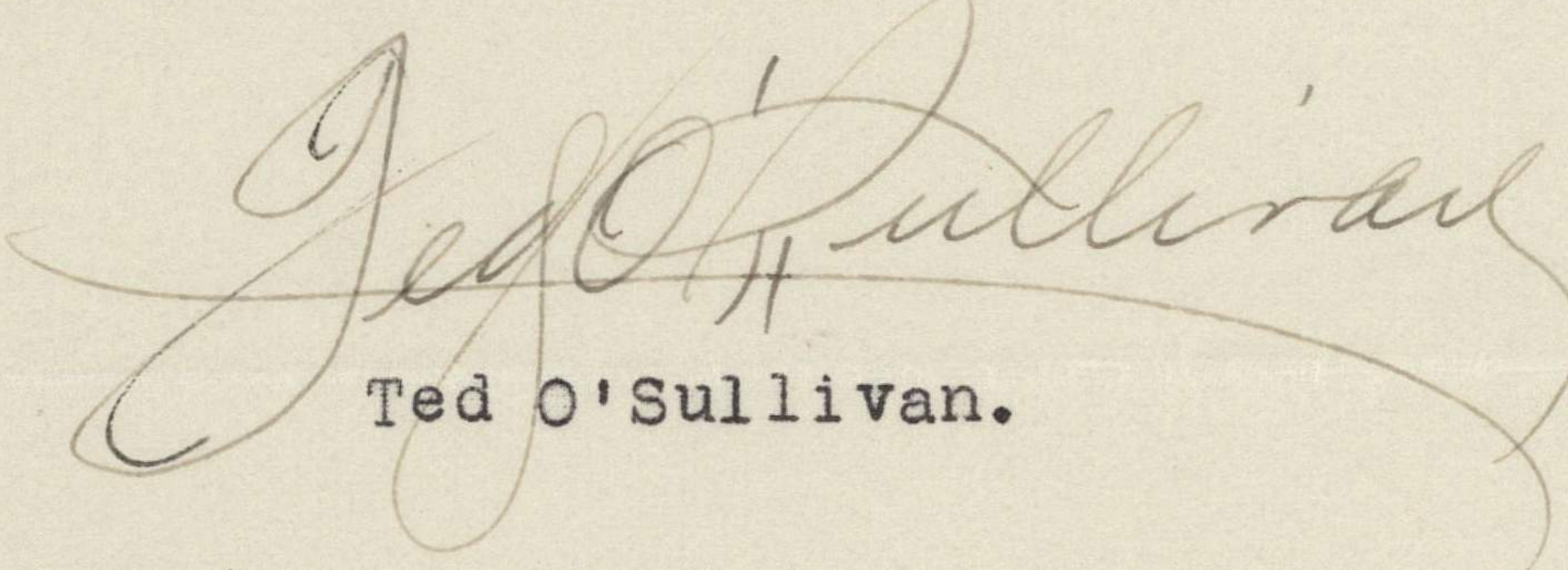
Ted O'Sullivan.

November 12, 1937.

Mr. E. C. Quigley,
St. Marys, Kansas.

Dear Ernie:

I have just received a letter from
Emil Liston in which he says he desires you to work
our game here on December 13, but wants us to get
another official out of a group of four names that
he submitted. I have written Ted O'Sullivan, asking
if he is available.

Sincerely yours,

FCA:AH

Director of Physical Education.

November 12, 1937.

Coach Emil Liston,
Baker University,
Baldwin, Kansas.

Dear Emil:

Thank you for your letter of
November 11.

I have written Ted O'Sullivan
to see if he will be available to work with E. C.
Quigley for our game here on December 13.

Cordially yours,

Director of Physical Education.



NATIONAL INTERCOLLEGIATE BASKETBALL CHAMPIONSHIP TOURNAMENT

MARCH 7-12, 1938

MUNICIPAL AUDITORIUM
KANSAS CITY, MISSOURI

E. S. LISTON
CHAIRMAN

ATHLETIC DIRECTOR, BAKER UNIVERSITY,
BALDWIN, KANSAS,

BOARD OF MANAGEMENT

Eugene Eberhardt
Athletic Director, Oregon State
Normal University, Ashland—Ore-
gon, Washington and Idaho.

John Bunn
Basketball Coach, Stanford Univer-
sity—the Pacific Coast Conference,
the states of California and
Nevada.

Forrest Cox
Basketball Coach, University of
Colorado, Boulder — the Rocky
Mountain Conference and the states
of Utah, Wyoming, Montana and
Colorado.

S. M. Clark
Athletic Director, New Mexico Nor-
mal University, Las Vegas, New
Mexico—New Mexico and Arizona.

Al Baggett
Athletic Director, West Texas
Teachers, Canyon, Texas—the South-
west Conference and the state of
Texas.

Henry P. Iba
Director of Athletics, Oklahoma A.
& M. University, Stillwater, Okla-
homa—the state of Oklahoma and
the Missouri Valley Conference.

Pat Mason
Athletic Director, Rockhurst College,
Kansas City, Missouri—Missouri
and Kansas.

R. G. Rogers
Basketball Coach, Morningside Col-
lege, Sioux City, Iowa—North and
South Dakota, Iowa and Nebraska.

W. B. Woodson
Athletic Director, State Teachers
College, Conway, Arkansas—Arkana-
sas, Louisiana, Mississippi and
Alabama.

Arthur "Dutch" Lonborg
Basketball Coach, Northwestern
University, Evanston, Illinois—Big
Ten Conference and states of Wis-
consin, Minnesota and Illinois.

Roy E. Tillotson
Athletic Director, Franklin College
Franklin, Indiana—the state of
Indiana.

A. F. Rupp
Basketball Coach, University of
Kentucky, Lexington, Kentucky—
states in which are located members
of the Southern Conference, South-
eastern Conference and the S. I.
A. A.

Roy Clifford
Basketball Coach, Western Reserve
University, Cleveland, Ohio—Ohio
and Michigan.

Max E. Hannum
Basketball Coach, Carnegie Insti-
tute of Technology, Pittsburgh, Pa.
—Pennsylvania, West Virginia, Del-
aware and Maryland.

Clair F. Bee
Athletic Director, Long Island
University, Brooklyn, New York—
New York State and the New Eng-
land district.

November 11, 1937

Dr. F. C. Allen
Basketball Coach
University of Kansas
Lawrence, Kansas

My dear "Phog":

Mr. Ernie Quigley might have given you the impression that I had O. K.'d him and Heinie, but if he ever talked to me about it, I was in a state of coma or something else, for I have no memory of it. The father and son combination may be all right--I have never observed its operation. For this game, however, I do not want to suggest we use the two of them. Put E. C. with any one of the following, or else get any two of the following: Kemper, Ab Hinshaw, O'Sullivan, or Carroll.

I met my squad last night for the first time, and I'll swear I don't see where any "B" team is coming from. Only six freshmen reported. I'll do the best I can to get an aggregation together, but if it looks like the "B" game will be a farce, I know you would rather call it off than to play it.

Very truly yours

E. S. Liston
Athletic Director

ESL:lh

November 10, 1937.

Mr. Emil Liston,
Athletic Director,
Baker University,
Baldwin, Kansas.

Dear Emil:

In your letter of November 9th concerning Quigley and Quigley, I took it that Ernie Quigley had seen you and that it was agreeable for you to have him work.

I still very much want you to make the suggestions on officials. Will you kindly write me at once and give me a list of names so that we may pick the officials from that group?

Ernie Quigley called on me and naturally I presumed that you had O.K.'d him and Heinie. So you give me the list and I will be very happy to inform Mr. Quigley that other arrangements have been made than those announced.

Very cordially yours,

FCA:AH

Director of Physical Education.



NATIONAL INTERCOLLEGIATE BASKETBALL CHAMPIONSHIP TOURNAMENT

MARCH 7-12, 1938

MUNICIPAL AUDITORIUM KANSAS CITY, MISSOURI

E. S. LISTON
CHAIRMAN

ATHLETIC DIRECTOR, BAKER UNIVERSITY,
BALDWIN, KANSAS,

BOARD OF MANAGEMENT

Eugene Eberhardt
Athletic Director, Oregon State
Normal University, Ashland—Ore-
gon, Washington and Idaho.

John Bunn
Basketball Coach, Stanford Univer-
sity—the Pacific Coast Conference,
the states of California and
Nevada.

Forrest Cox
Basketball Coach, University of
Colorado, Boulder — the Rocky
Mountain Conference and the states
of Utah, Wyoming, Montana and
Colorado.

S. M. Clark
Athletic Director, New Mexico Nor-
mal University, Las Vegas, New
Mexico—New Mexico and Arizona.

Al Baggett
Athletic Director, West Texas
Teachers, Canyon, Texas—the South-
west Conference and the state of
Texas.

Henry P. Iba
Director of Athletics, Oklahoma A.
& M. University, Stillwater, Okla-
homa—the state of Oklahoma and
the Missouri Valley Conference.

Pat Mason
Athletic Director, Rockhurst College,
Kansas City, Missouri—Missouri
and Kansas.

R. G. Rogers
Basketball Coach, Morningside Col-
lege, Sioux City, Iowa—North and
South Dakota, Iowa and Nebraska.

W. B. Woodson
Athletic Director, State Teachers
College, Conway, Arkansas—Arkana-
sas, Louisiana, Mississippi and
Alabama.

Arthur "Dutch" Lonborg
Basketball Coach, Northwestern
University, Evanston, Illinois—Big
Ten Conference and states of Wis-
consin, Minnesota and Illinois.

Roy E. Tillotson
Athletic Director, Franklin College
Franklin, Indiana—the state of
Indiana.

A. F. Rupp
Basketball Coach, University of
Kentucky, Lexington, Kentucky—
states in which are located members
of the Southern Conference, South-
eastern Conference and the S. I.
A. A.

Roy Clifford
Basketball Coach, Western Reserve
University, Cleveland, Ohio—Ohio
and Michigan.

Max E. Hannum
Basketball Coach, Carnegie Insti-
tute of Technology, Pittsburgh, Pa.
—Pennsylvania, West Virginia, Del-
aware and Maryland.

Clair F. Bee
Athletic Director, Long Island
University, Brooklyn, New York—
New York State and the New Eng-
land district.

November 9, 1937

Dr. F. C. Allen
Basketball Coach
University of Kansas
Lawrence, Kansas

My dear "Phog":

I notice in the morning paper that the offic-
ials assigned to our game are Quigley and Quigley.
My understanding was that you preferred me to make
suggestions on officials. I should like to know if
these have been approached and definitely assigned.

Very truly yours

E. S. Liston
Athletic Director

ESL:lh

October 22, 1937.

Phoned
11/4/37
Dec 13 set
here

→ Mr. Emil S. Liston,
Baker University,
Baldwin, Kansas.

Dear Emil:

I acknowledge receipt of your good letter this morning. I have made tentative arrangements here at the University to hold the date of December 13 open for the auditorium so that we will have no confusion if we go through with the game. It is necessary for us to ask permission of the Chancellor's Office to use the auditorium before we can finally close the arrangements. We have that permission, but I have not heard from the other people regarding the tentative game that we discussed before I wrote you.

I am hoping in the next few days this can be worked out, and if possible we will arrange with you to play here on the 13th.

That will give us three nights hand-running - the 13th with you, the 14th with Southwestern, the 15th with Morningside, all in Lawrence; and the 16th with Washburn at Topeka. If this was Olympic year I would enter these boys in the marathon.

Very cordially yours,

FCA:AH

Director of Physical Education.



NATIONAL INTERCOLLEGIATE BASKETBALL CHAMPIONSHIP TOURNAMENT

MARCH 7-12, 1938

MUNICIPAL AUDITORIUM
KANSAS CITY, MISSOURI

E. S. LISTON
CHAIRMAN

ATHLETIC DIRECTOR, BAKER UNIVERSITY,
BALDWIN, KANSAS,

BOARD OF MANAGEMENT

Eugene Eberhardt

Athletic Director, Oregon State
Normal University, Ashland—Ore-
gon, Washington and Idaho.

John Bunn

Basketball Coach, Stanford Univer-
sity—the Pacific Coast Conference,
the states of California and
Nevada.

Forrest Cox

Basketball Coach, University of
Colorado, Boulder — the Rocky
Mountain Conference and the states
of Utah, Wyoming, Montana and
Colorado.

S. M. Clark

Athletic Director, New Mexico Nor-
mal University, Las Vegas, New
Mexico—New Mexico and Arizona.

Al Baggett

Athletic Director, West Texas
Teachers, Canyon, Texas—the South-
west Conference and the state of
Texas.

Henry P. Iba

Director of Athletics, Oklahoma A.
& M. University, Stillwater, Okla-
homa—the state of Oklahoma and
the Missouri Valley Conference.

Pat Mason

Athletic Director, Rockhurst College,
Kansas City, Missouri—Missouri
and Kansas.

R. G. Rogers

Basketball Coach, Morningside Col-
lege, Sioux City, Iowa—North and
South Dakota, Iowa and Nebraska.

W. B. Woodson

Athletic Director, State Teachers
College, Conway, Arkansas—Arkana-
sas, Louisiana, Mississippi and
Alabama.

Arthur "Dutch" Lonborg

Basketball Coach, Northwestern
University, Evanston, Illinois—Big
Ten Conference and states of Wis-
consin, Minnesota and Illinois.

Roy E. Tillotson

Athletic Director, Franklin College
Franklin, Indiana—the state of
Indiana.

A. F. Rupp

Basketball Coach, University of
Kentucky, Lexington, Kentucky—
states in which are located members
of the Southern Conference, South-
eastern Conference and the S. I.
A. A.

Roy Clifford

Basketball Coach, Western Reserve
University, Cleveland, Ohio—Ohio
and Michigan.

Max E. Hannum

Basketball Coach, Carnegie Insti-
tute of Technology, Pittsburgh, Pa.
—Pennsylvania, West Virginia, Del-
aware and Maryland.

Clair F. Bee

Athletic Director, Long Island
University, Brooklyn, New York—
New York State and the New Eng-
land district.

October 21, 1937

Dr. F. C. Allen
Basketball Coach
University of Kansas

My dear "Phog":

As soon as you know exactly what you care
to do in regard to our basketball game, let
me know. In the meantime, I am holding Dec-
ember 13 open for the game, either at Baldwin
or Lawrence. We will play on the percentage
basis with the guarantee suggested by you.

We will steam up the game, making people
believe it might be another close one. It will
be our first game, so no one will know whether
we are strong or not.

Very truly yours

E. S. Liston
Athletic Director

ESL:lh

October 19, 1937.

Mr. Emil S. Liston,
Athletic Director,
Baker University,
Baldwin, Kansas.

Dear Emil:

I am hardly in a position to close for December 13 at the present time. If we played you in Lawrence we would be glad to give you half of the cash gate that we take in that evening.

Of course, we would not want to count the student tickets as this would be an extra game, and there is nothing that we get from the student ticket on these extra games. The tickets are sold to the students for \$1.50 for the eight or ten games that we have each year. The Jay Janes, a pep organization, gets 10%, or 15¢ from each \$1.50, for selling the tickets. So you see, there isn't anything left when the money is broken up into so many fragments.

Frankly, I believe the people would come out for this game, and if we would play on the 13th we would have three games hand running here in Lawrence that week. We play Southwestern the 14th, Morningside the 15th, and Washburn the 16th at Topeka. I believe if we consider other close games the public will turn out in good shape.

We could give you a cash guarantee of \$25.00 or \$30.00 with an option of 50% of the cash gate.

As you know, we are playing Doane College on the 6th and Ottawa on the 7th, both here in Lawrence. I am doubling up a lot of college games with an idea of finding out what I really have. We lost Wellhausen, Holliday, Rogers and Noble out of our first five, having only Pralle left, so I will have to get busy with what material I have to make a decent showing against a lot of other teams.

I will be glad to have your reaction.

Cordially yours,

FCA:AH

Director of Physical Education.

P. S.

We might play you down there for a \$30.00 guarantee with an option of 50% of the gate receipts. However, this is not final until we clear up this other game that is hanging fire.

F.C.A.



NATIONAL INTERCOLLEGIATE BASKETBALL CHAMPIONSHIP TOURNAMENT

MARCH 7-12, 1938

MUNICIPAL AUDITORIUM
KANSAS CITY, MISSOURI

E. S. LISTON
CHAIRMAN

ATHLETIC DIRECTOR, BAKER UNIVERSITY,
BALDWIN, KANSAS,

BOARD OF MANAGEMENT

Eugene Eberhardt

Athletic Director, Oregon State
Normal University, Ashland—Ore-
gon, Washington and Idaho.

John Bunn

Basketball Coach, Stanford Univer-
sity—the Pacific Coast Conference,
the states of California and
Nevada.

Forrest Cox

Basketball Coach, University of
Colorado, Boulder — the Rocky
Mountain Conference and the states
of Utah, Wyoming, Montana and
Colorado.

S. M. Clark

Athletic Director, New Mexico Nor-
mal University, Las Vegas, New
Mexico—New Mexico and Arizona.

Al Baggett

Athletic Director, West Texas
Teachers, Canyon, Texas—the South-
west Conference and the state of
Texas.

Henry P. Iba

Director of Athletics, Oklahoma A.
& M. University, Stillwater, Okla-
homa—the state of Oklahoma and
the Missouri Valley Conference.

Pat Mason

Athletic Director, Rockhurst College,
Kansas City, Missouri—Missouri
and Kansas.

R. G. Rogers

Basketball Coach, Morningside Col-
lege, Sioux City, Iowa—North and
South Dakota, Iowa and Nebraska.

W. B. Woodson

Athletic Director, State Teachers
College, Conway, Arkansas—Arkana-
sas, Louisiana, Mississippi and
Alabama.

Arthur "Dutch" Lonborg

Basketball Coach, Northwestern
University, Evanston, Illinois—Big
Ten Conference and states of Wis-
consin, Minnesota and Illinois.

Roy E. Tillotson

Athletic Director, Franklin College
Franklin, Indiana—the state of
Indiana.

A. F. Rupp

Basketball Coach, University of
Kentucky, Lexington, Kentucky—
states in which are located members
of the Southern Conference, South-
eastern Conference and the S. I.
A. A.

Roy Clifford

Basketball Coach, Western Reserve
University, Cleveland, Ohio—Ohio
and Michigan.

Max E. Hannum

Basketball Coach, Carnegie Insti-
tute of Technology, Pittsburgh, Pa.
—Pennsylvania, West Virginia, Del-
aware and Maryland.

Clair F. Bee

Athletic Director, Long Island
University, Brooklyn, New York—
New York State and the New Eng-
land district.

October 14, 1937

Dr. F. C. Allen
University of Kansas
Lawrence, Kansas

My dear Phog:

In checking the dates on our college calen-
dar and those you have taken, it seems the only
possible date would be Monday, December 13.

You mentioned coming to Baldwin. What sort
of contract would you expect? I believe we could
both make money playing in Lawrence unless that
would make too many basketball games scheduled for
Lawrence in a short time. People in Lawrence have
not forgotten the close games we have had for the
past two years, and I believe they might antici-
pate another one and come out.

At any rate, I should be glad to have your
reaction to the suggestion.

Very truly yours

"L"

E.S. Liston
Athletic Director

ESL:lh

October 12, 1937.

Coach Emil Liston,
Baker University,
Baldwin, Kansas.

Dear Lis:

I thought that since you did not want to play your varsity against our varsity on account of your statement that your varsity was not strong enough, that you perhaps would want to play our "B" team with your varsity.

We are playing the 6, 7, 10, 14, 15, and 16 of December. We play Morningside College here on the 15th, and Washburn at Topeka on the 16th. We also play Southwestern here the 14th.

I still have one open date. We are playing 19 games, and I would be glad to play you at Baldwin with our varsity if you would care to have the game.

Very cordially yours,

FCA:AH

Director of Physical Education.



NATIONAL INTERCOLLEGIATE BASKETBALL CHAMPIONSHIP TOURNAMENT

MARCH 7-12, 1938

MUNICIPAL AUDITORIUM
KANSAS CITY, MISSOURI

E. S. LISTON
CHAIRMAN

ATHLETIC DIRECTOR, BAKER UNIVERSITY,
BALDWIN, KANSAS,

BOARD OF MANAGEMENT

Eugene Eberhardt

Athletic Director, Oregon State
Normal University, Ashland—Ore-
gon, Washington and Idaho.

John Bunn

Basketball Coach, Stanford Univer-
sity—the Pacific Coast Conference,
the states of California and
Nevada.

Forrest Cox

Basketball Coach, University of
Colorado, Boulder—the Rocky
Mountain Conference and the states
of Utah, Wyoming, Montana and
Colorado.

S. M. Clark

Athletic Director, New Mexico Nor-
mal University, Las Vegas, New
Mexico—New Mexico and Arizona.

Al Baggett

Athletic Director, West Texas
Teachers, Canyon, Texas—the South-
west Conference and the state of
Texas.

Henry P. Iba

Director of Athletics, Oklahoma A.
& M. University, Stillwater, Okla-
homa—the state of Oklahoma and
the Missouri Valley Conference.

Pat Mason

Athletic Director, Rockhurst College,
Kansas City, Missouri—Missouri
and Kansas.

R. G. Rogers

Basketball Coach, Morningside Col-
lege, Sioux City, Iowa—North and
South Dakota, Iowa and Nebraska.

W. B. Woodson

Athletic Director, State Teachers
College, Conway, Arkansas—Arkana-
sas, Louisiana, Mississippi and
Alabama.

Arthur "Dutch" Lonborg

Basketball Coach, Northwestern
University, Evanston, Illinois—Big
Ten Conference and states of Wis-
consin, Minnesota and Illinois.

Roy E. Tillotson

Athletic Director, Franklin College
Franklin, Indiana—the state of
Indiana.

A. F. Rupp

Basketball Coach, University of
Kentucky, Lexington, Kentucky—
states in which are located members
of the Southern Conference, South-
eastern Conference and the S. I.
A. A.

Roy Clifford

Basketball Coach, Western Reserve
University, Cleveland, Ohio—Ohio
and Michigan.

Max E. Hannum

Basketball Coach, Carnegie Insti-
tute of Technology, Pittsburgh, Pa.
—Pennsylvania, West Virginia, Del-
aware and Maryland.

Clair F. Bee

Athletic Director, Long Island
University, Brooklyn, New York—
New York State and the New Eng-
land district.

October 10, 1937

Dr. F. C. Allen
University of Kansas

My dear Phog:

In regard to the proposal for a basketball game with your Varsity "B", I shall be glad to play them two games with our Varsity "B", or Freshman team. We play on our Freshman team any boys who are enrolled in Baker for the first time. That means that they may be Freshman or Juniors. All of these boys may be eligible for Varsity competition, and of course, we will want to play the games before they appear in Varsity games. Several of these boys are on the football squad, and will not get into basket- ball practice until after Thanksgiving, so we would not be in any shape to play before December tenth or eleventh.

I am suggesting we play here the tenth, and at Lawrence the thirteenth. We open with Morn- ingside here the sixteenth.

You will let me hear from you at your earliest convenience.

Very truly yours

E. S. Liston
Athletic Director

ESL:lh

October 5, 1937.

Coach Emil Liston,
Baker University,
Baldwin, Kansas.

Dear Emil:

Why not schedule a couple of basketball games with our "B" teams, either with your varsity or freshmen?

We could play any afternoon or evening that would be convenient for you, and I think it would help both teams.

Very cordially yours,

FCA:AH

Director of Physical Education.

December 21 and 22 ^{Southwestern} Kansas Variety and "B" team
 to Winfield, Ks. Kansas Southwestern games with
 23 in the party -

Coach F.C. Allen Trainer Dees and 21 players
 as follows - made the trip - Frola, Schmidt
 Golay, Durand, Kappelman, Carlis, Dietrich, Ebling,
 Florell, Harp, C. Johnson, H. Johnson, Reid, Sullivan,
 Weinecke, Fugitt, Nees, Barles, Owen, Nelson
 and Hunt,

Luncheon on Dinner ^{meal & tax}	24.86
Taxi at Winfield Station to Hotel to Gym to Hotel Hotel to Station	13.80
Pre game meal & evening meal after game, parents	27.65
Hotel & Breakfast	32.30
Meal on Dinner returning	22.15
Gum ^{.50} Fruit ^{1.90} Incidentals ^{2.10} Drinks ^{2.65} Phones ^{2.10}	9.65
	<hr/> 130.35

Drake

Dec 27 Kansas Varsity B B Team To Des Moines, Ia.
Team left Lawrence Dec 27 arriving Des. Mo. that evening
practice 28th playing 29th and arriving Lawrence Dec 30th
5 P.M. - The following ^{16 men} made the trip, Coach Allen,
Trainer Ders, players, Prohle, Schmidt, Golay, Duncanson,
Carliss, Kappelman, Reid, Flarell, Ebling, Harp, C. Johnson,
Dullivan, Hunt and Nelson.

Meals on Diner 16.82

Taxi Grand Ave Depot Des Mo to Hotel 4.30

Hotel 3 da phones and service 83.90

Taxi Hotel, Field House and return practice and game, 3 da. 15.75

Meals 3 da Des Mo. 85.60

Meals on Diner Thurs. 14.68

Taxi Hotel to Depot Des Moines Law Thurs PM 2.95

To Elwyn Ders Medicine Gun, Taxi Decatur 5.80

Entertainment 6.40 Fruit 2.60 Drinks 4.25 Dinner 2.60 15.85

245.65

Kansas State

Jan. 11th 1938, Kansas' Variety and B team to
Manhattan Kansas. The following 27 men
made the trip, Coach Allen, Elwyn Dues, Horace Mason,
Pralle, Schmidt, Golay, Durand Corliss, Kappelman,
Reid, Filorell, Ebling, Harp, C. Johnson, Sullivan,
Hunt, Nelson, Bowles, Wiernecky, H. Johnson, Dietrich,
Nees, Kamatz, Fugitt, Owen, Lenhart and Kansas reporter ^{Connell?}

Hotel, pregame meal and after game meal 45.50

Noon meal in Topeka enroute 21.68

Gum ⁵⁰ Fruit ^{1.45} Drinks ^{4.40} Incidentals ^{.90} 7.25

\$ 74.43

December 16, ^{Washburn} Kansas Varsity and "B" team
to Topeka, Ko. Kansas - Washburn BB Game

The following 31 men made the trip -
Coach J.C. Allen, Trainer E. Dees, Harace Mason,
E. Pautius, M. Clawson, Prolle, Corlies, Dietrich,
Durand, Ebling, Flarell, Golay, Harp, Hunt,
Johnson H, Johnson C, Kappelman, Komatz,
Reid, Schmidt, Sullivan, Wiencke, Fugitt,
Nees, Nelson, Owen, Bowles, Leihart,
Pojegny, and Robinson

Hotel	Meals	Team families of boys bought	31.85
Gun	fruit	Medicine and drinks	7.50
			5.60
Taxis	Incidentals	Thomas	44.95

Dec 10th Ottawa
Entire squad to Ottawa, Ko. for Kansas Ottawa game

Dec 10 th	Gun	Drinks & Incidentals	3.45	3.45
				\$48.40

Missouri

Jan 18th 1938. Kansas Varsity to Columbia Mo
Kansas - Missouri game Jan 19th. Team
left Lawrence after practice Wed - ate ^{supper} in K.G.
then drove to Columbia for night - Returned
the next night after game for ^{final} examinations

The following ¹⁶ men made the trip, Coach
Allen, Trainer Dees, Horace Mason, Prohle,
Goley, Schmidt, Harp, Corliss, Durand, Johnson,
Ebling, ~~Harp~~, ^{Flarell}, Keppelman, Reid, Sullivan, ^{and} Hunt

Supper in K.G. 13.04

Hotel and Meals 64.75

Gen ⁵⁰ ¹⁶⁰ ⁶⁵ ¹⁶⁰ ¹¹⁰
Phone Tax - Drinks Incidentals

5.45

83.24

~~K.G.~~ Dr. Dietrich Professional Services,
Blood Count suspected appendicitis
on Loren Flarell ill in Columbia

4.00

\$ 87.24
3 04

Abilene, Ks Rotary Club Jan 21-38

\$ 90.28

4 ats oil. 26 1.04
15 Gas 19 1.35

2.39
65

\$ 3.04

November 4, 1937.

Mr. Don Cooper,
Southwestern College,
Winfield, Kansas.

Dear Don:

We have arranged to play Baker on December 13th, and will have to hold to our original arrangement to play you the 14th. I am sorry that we could not make this change, but as I told you in my letter of October 29, we had tentatively scheduled a game for the 13th.

With best wishes, I am

Sincerely yours,

Director of Physical Education.

October 29, 1937.

Mr. Don Cooper,
Southwestern College,
Winfield, Kansas.

Dear Don:

I have your letter of the 27th instant,
and am glad to know that you can shift to December
21 for our game with you at Winfield.

We have tentatively scheduled a game
for the 13th of December, but I shall see if this
can be changed, and will let you know in a few days.

With all good wishes, I am

Sincerely yours,

Director of Physical Education.



Southwestern College

Winfield, Kansas

Oct. 27, 1937

Dr. F.C. Allen
Director of Physical Education
Lawrence Kansas.

Dear Dr.

I received your letter regarding the change in the date of Dec. 23 to Dec. 21 and will say we like the Dec. 21 date the best.) OK

I will write to Quig tonight and sew. he and Heine up for the game.

Dr. would it be possible for us to change the Lawrence date from Dec. 14 to Dec. 13 ?. This is not imperative but it would help us on a little trip we have planned for that week.

I am very glad you straightened this other date so we could get Quig and I believe the date will be better for our gate at this end.

Very truly yours,

Director of Athletics

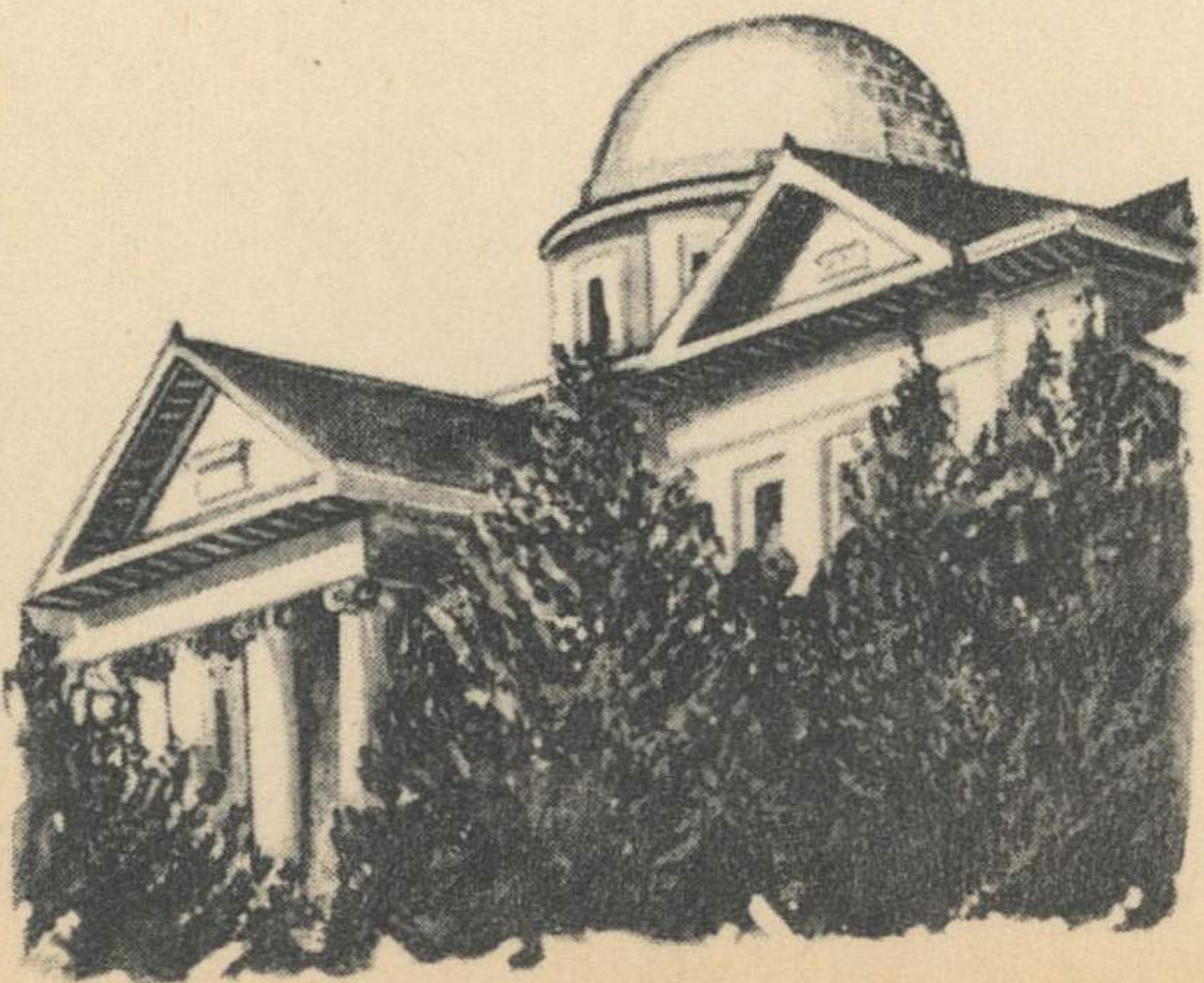



Southwestern College

Winfield, Kansas

Oct. 26 1937

Handwritten scribble, possibly "Robbers"

Dr. Forrest Allen,
Director Of Physical Education,
University of Kansas,
Lawrence, Kansas.

Dear Doctor:

I think you have 'something there' with the 'A' and 'B' games. We will be very glad to do this. We have been arranging games for our 'B' squad and this will fit in to our plans very well.

I wrote to Mr. Quigley about our game down here and no soap-- He is working the Indiana-Nebraska game on that date. He asked me for the day of our game at Lawrence so he could hold it open as he was quite sure you would call on Him.

Ab Hinshaw is leaving the country soon and is taking no games in this part of the country, which leaves us right where we started as far as officials are concerned.

I know you were not especially impressed with Ogden last year, but he is the only official all coaches in our conference O.K.ed for this year.

We might get he and Chile Cochrane or Berry Dunham or Gene Kemper, Ted Osullivan, John Wulf, or about any one you might suggest other than Parke Carrol. I would use Parke any place but in Winfield.

Write me soon Will you Doctor so I can get these Robbers Hired.

Very truly yours,

W. Cooper

Director Of Athletics

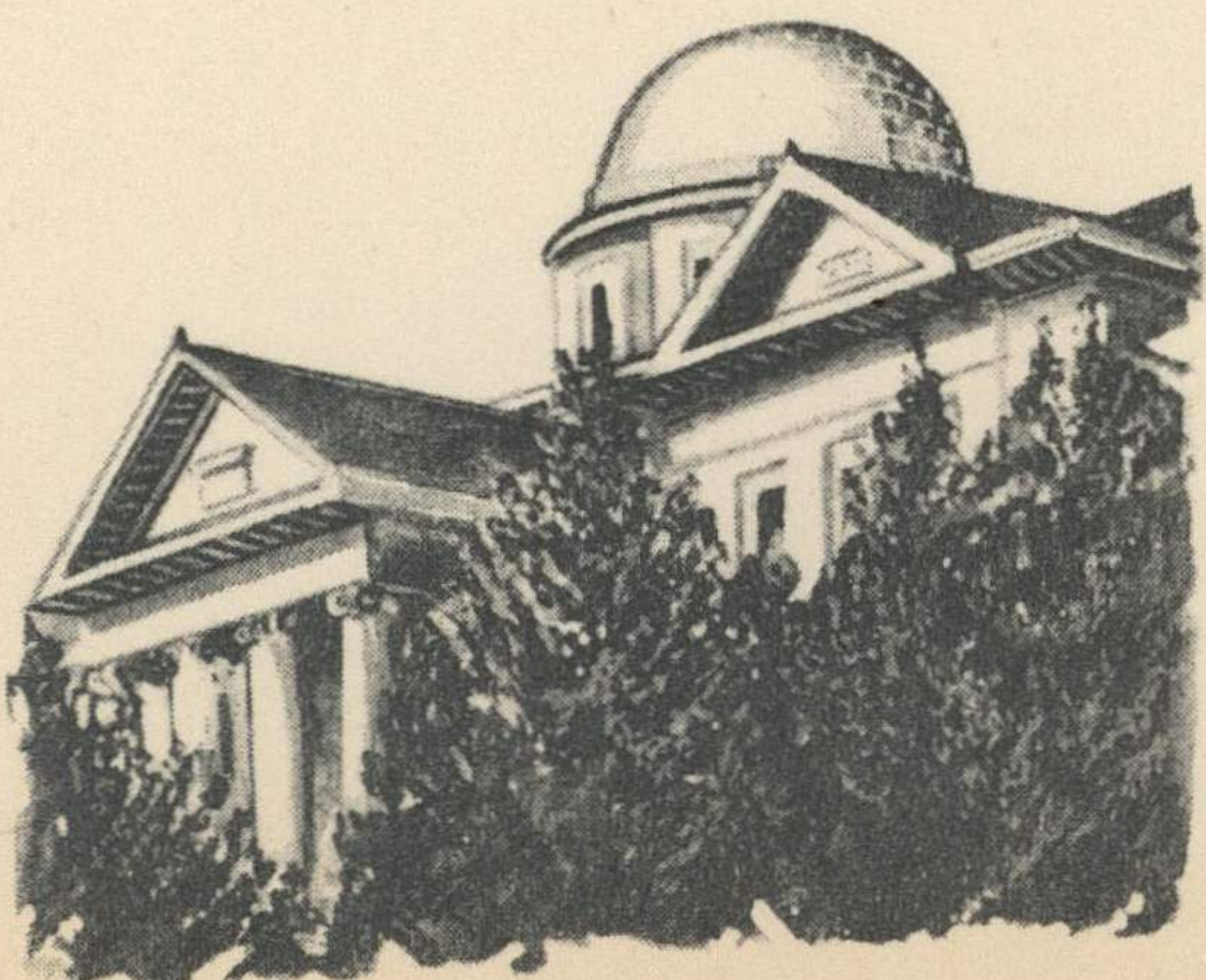

1.

~~_____~~



2.

~~_____~~

Southern College

Winfield, Ky.

Oct. 28 1907

3

~~_____~~

4

~~_____~~

~~_____~~

~~_____~~

~~_____~~

~~_____~~

~~_____~~



October 26, 1937.

Mr. Don Cooper,
Southwestern College,
Winfield, Kansas.

Dear Don:

I find that Ernie Quigley cannot work our game at Winfield on the 23 of December. I am wondering if the 21st would suit you as well. Ernie says he can work the 21st or 24th, and really, I would like to have him work both at Lawrence and Winfield if the 21st or 24th would suit you. Would you please let me know at your earliest convenience?

If we could use Ernie Quigley and Heinie, his son, at these games they will work both the A and B games for the price of one, and that would effect a saving. I am wondering if you would agree to Heinie working with his father. We had them once last year, and I thought Heinie did a fine job.

With every good wish, I am

Sincerely yours,

FCA:AH

Director of Physical Education.

October 19, 1937.

→ Mr. Don Cooper,
Athletic Director,
Southwestern College,
Winfield, Kansas.

Dear Don:

We will send your contract in a few days for our games with Southwestern here on December 14 and at your place on December 23. All games start at 7:30 p.m.

I failed to congratulate you on your first conference victory over Baker. I am sure you were very happy. You have been doing mighty well. I notice Wichita, of course, was too tough for you, but stay in there, boy, you're doing fine.

With kindest regards, I am

Sincerely yours,

FCA:AH

Director of Physical Education.