

ADVISORY BOARD
JOHN C. GROVER
Chairman
FRED M. LEE
Vice-Chairman
H. E. BONING, JR.
Secretary
BARNEY L. ALLIS
HARRY M. GAMBREL
R. CROSBY KEMPER
DORMAN H. O'LEARY
HARRY H. WELSH, JR.
MARTHA FRANKLIN

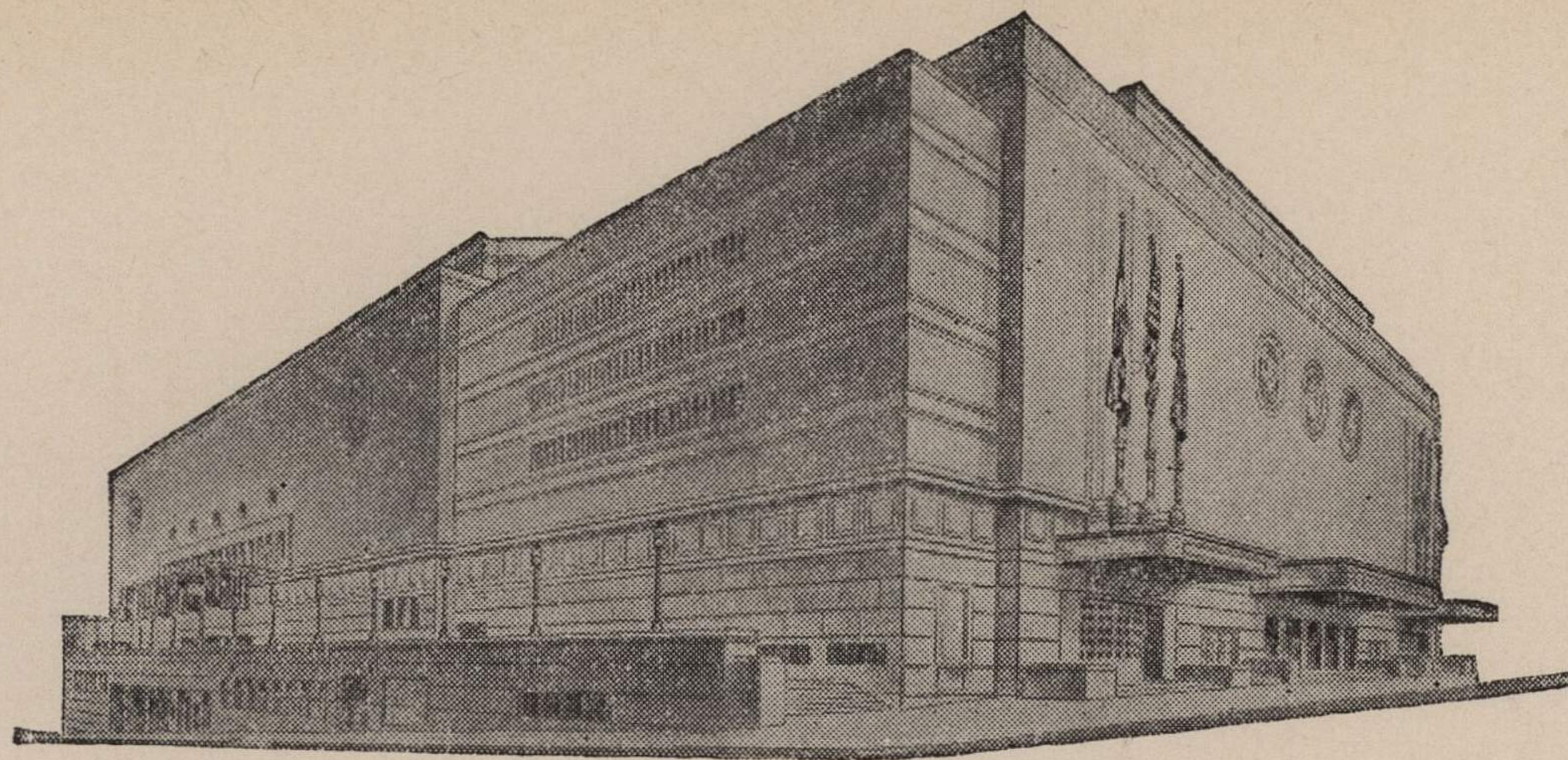

MAIN ARENA
12,000 seating capacity
MUSIC HALL
2,572 seating capacity
LITTLE THEATRE
600 seating capacity
COMMITTEE ROOMS (19)
seating capacities 25 to 75

MUNICIPAL AUDITORIUM KANSAS CITY, MISSOURI

LOUIS G. LOWER, Director
C. B. HOFF, Ass't Director — JAS. H. NIXON, Treasurer

September 25, 1943.

Dr. Forrest C. Allen
University of Kansas
Lawrence, Kansas

Dear Phog:

Your basketball date for February 5th is still on the books and we will be glad to hold it until you have decided that it will be impossible to use this date for your team or any other which you may desire to meet on the basketball court.

Mr. Reaves Peters called me the other day regarding a group of dates for university basketball and I was very sorry that I was not able to give him the dates he requested. I understood that he had to have them both or nothing at all. I hope that it will be possible for the various universities to meet in the Arena sometime after the first of the year. As soon as these dates can be arranged, I will be very glad to enter them on our books. There is no doubt in my mind but that the games will bring a large crowd and that is exactly what we would like to have.

Please keep me posted on your plans for basketball games so that I may set aside dates in order that there will be no conflict with other events coming to the Auditorium.

Yours truly,

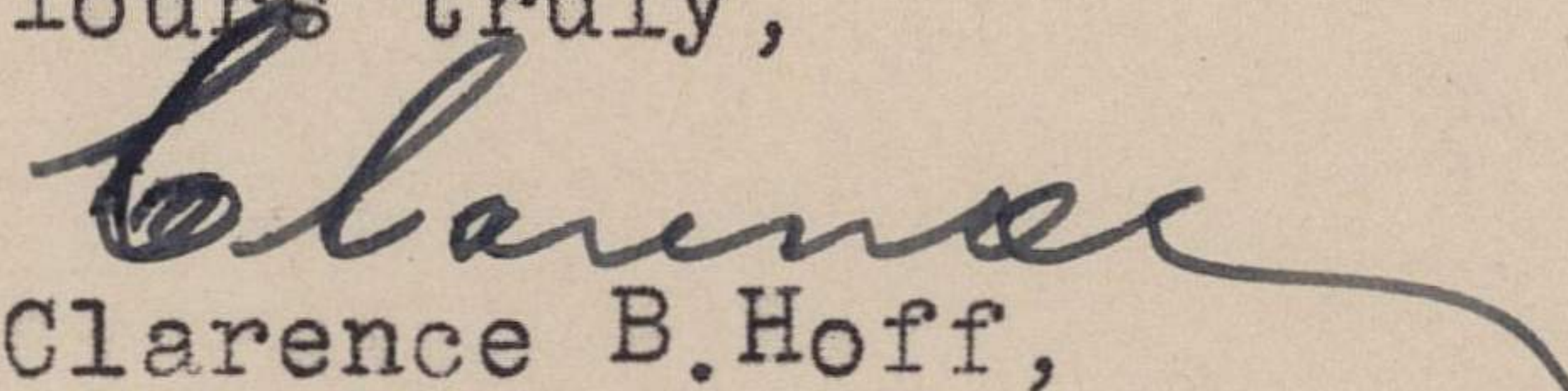
Clarence B. Hoff,
Director.

CBH:EH

