

OKLAHOMA VS. IOWA STATE  
 Big Seven Pre-Season Basketball Tournament  
 (Seventh-Place Game)  
 Kansas City, Missouri  
 December 30, 1952

OKLAHOMA (76)	G	F-FA	PF
Blue, f	0	3-3	3
Jones, f	2	1-1	1
Dwyer, f	3	4-6	5
Hart, f	3	2-2	5
Waller, c	4	2-4	4
Churchill, c	2	0-0	5
Morrison, c	1	0-0	0
Hamilton, c	2	4-4	1
Lane, g	3	2-2	2
McEachern, g	3	6-6	3
Newman, g	2	2-2	1
Owens, g	<u>0</u>	<u>0-0</u>	<u>0</u>
TOTALS	25	26-30	31

IOWA STATE (79)	G	F-FA	PF
Davis, f	2	1-2	2
Johnson, f	1	0-2	0
Russie, f	1	2-2	3
Wetter, f	3	0-0	2
Diercks, c	7	11-16	4
Long, g	1	7-9	4
Duncan, g	7	3-10	3
V. Cleave, g	<u>4</u>	<u>3-2</u>	<u>3</u>
TOTALS	26	27-46	21

SCORE BY PERIODS: Oklahoma 19 23 15 19 -- 76  
 Iowa State 15 21 20 23 -- 79

OKLAHOMA VS. IOWA STATE  
 Big Seven Pre-Season Basketball Tournament  
 (Seventh-Place Game)  
 Kansas City, Missouri  
 December 30, 1952

OKLAHOMA (76)	G	F-FA	PF
Blue, f	0	3-3	3
Jones, f	2	1-1	1
Dwyer, f	3	4-6	5
Hart, f	3	2-2	5
Waller, c	4	2-4	4
Churchill, c	2	0-0	5
Morrison, c	1	0-0	0
Hamilton, c	2	4-4	1
Lane, g	3	2-2	2
McEachern, g	3	6-6	3
Newman, g	2	2-2	1
Owens, g	<u>0</u>	<u>0-0</u>	<u>0</u>
<b>TOTALS</b>	25	26-30	31

IOWA STATE (79)	G	F-FA	PF
Davis, f	2	1-2	2
Johnson, f	1	0-2	0
Russie, f	1	2-2	3
Wetter, f	3	0-0	2
Diercks, c	7	11-16	4
Long, g	1	7-9	4
Duncan, g	7	3-10	3
V. Cleave, g	<u>4</u>	<u>3-2</u>	<u>3</u>
<b>TOTALS</b>	26	27-46	21

SCORE BY PERIODS: Oklahoma 19 23 15 19 -- 76  
 Iowa State 15 21 20 23 -- 79

OKLAHOMA VS. IOWA STATE  
 Big Seven Pre-Season Basketball Tournament  
 (Seventh-Place Game)  
 Kansas City, Missouri  
 December 30, 1952

OKLAHOMA (76)	G	F-FA	PF
Blue, f	0	3-3	3
Jones, f	2	1-1	1
Dwyer, f	3	4-6	5
Hart, f	3	2-2	5
Waller, c	4	2-4	4
Churchill, c	2	0-0	5
Morrison, c	1	0-0	0
Hamilton, c	2	4-4	1
Lane, g	3	2-2	2
McEachern, g	3	6-6	3
Newman, g	2	2-2	1
Owens, g	0	0-0	0
<b>TOTALS</b>	<b>25</b>	<b>26-30</b>	<b>31</b>

IOWA STATE (79)	G	F-FA	PF
Davis, f	2	1-2	2
Johnson, f	1	0-2	0
Russie, f	1	2-2	3
Wetter, f	3	0-0	2
Diereks, c	7	11-16	4
Long, g	1	7-9	4
Duncan, g	7	3-10	3
V. Cleave, g	4	3-2	3
<b>TOTALS</b>	<b>26</b>	<b>27-46</b>	<b>21</b>

SCORE BY PERIODS: Oklahoma 19 23 15 19 -- 76  
 Iowa State 15 21 20 23 -- 79

1946

1947

Colorado

1948

1949

1950

1951

1952

24 - mo  
33 - d  
28 - m

27 - d  
22 - m  
34 - K

15  
19  
24

1946  
1947  
1948  
1949  
1950  
1951  
1952  
1953  
1954  
1955  
1956  
1957  
1958  
1959  
1960  
1961  
1962  
1963  
1964  
1965  
1966  
1967  
1968  
1969  
1970  
1971  
1972  
1973  
1974  
1975  
1976  
1977  
1978  
1979  
1980  
1981  
1982  
1983  
1984  
1985  
1986  
1987  
1988  
1989  
1990  
1991  
1992  
1993  
1994  
1995  
1996  
1997  
1998  
1999  
2000  
2001  
2002  
2003  
2004  
2005  
2006  
2007  
2008  
2009  
2010  
2011  
2012  
2013  
2014  
2015  
2016  
2017  
2018  
2019  
2020  
2021  
2022  
2023  
2024  
2025

fewest football career

Col - 410  
Kd - 418  
MS - 418  
MS - 431  
MS - 431  
K - 434  
Okla - 434  
Iowa Stat - 464

# IOWA STATE-NEBRASKA ITINERARY

## January 9

Leave Lawrence	7:52 a.m.	Rock Island
Arrive Des Moines	1:10 p.m.	
Leave Des Moines	1:30 p.m.	Bus
Arrive Ames	2:30 p.m.	
Check in hotel	2:45 p.m.	Sheldon-Munn
Chalk Talk	3:30 p.m.	
Supper	4:30 p.m.	
Leave for field house	6:15 p.m.	
Practice	7:00 p.m.	
Return to hotel	9:00 p.m.	
Study Period	9:15 p.m.	
Taps	11:00 p.m.	

## January 10

Call	9:30 a.m.	
Breakfast	10:00 a.m.	
Free Time	10:45 a.m.	
Return to rooms	11:15 a.m.	
Assemble in lobby	11:30 a.m.	
Goal Shooting	12:00	
Return to hotel	12:30	
Session with Dean	1:00 p.m.	
Mid-day Meal	2:00 p.m.	
Chalk Talk	2:45 p.m.	
Rest	3:30 p.m.	
Call	5:00 p.m.	
Walk	5:30 p.m.	
Leave for field house	5:40 p.m.	
Game	7:30 p.m.	
Post Game Meal	10:15 p.m.	
Leave for Des Moines	11:15 p.m.	Bus
Taps	12:30 p.m.	

## January 11

Leave Des Moines	4:45 a.m.	Rock Island
Arrive Omaha	7:55 a.m.	

ALLTAE GWEPB  
GEBLE DES MOTUES  
TANUOLA JJ

Kansas

Rock Island

1949

1946

21  
23  
21

1947  
11  
14  
24

1948  
16  
18  
18  
3:30  
5:42  
5:00  
7:00

14 - I  
17 - m  
17 - K

1952

21  
27  
33

1950

16 - res  
18 - min  
19 - J-S

1951  
19 - mo  
28 - K  
23 - col

17:00  
2:12  
8:00  
2:00  
9:12  
7:30  
3:30  
5:42  
5:30  
7:30  
7:10  
2:25

b.w.  
b.w.  
b.w.  
b.w.  
b.w.  
b.w.  
b.w.  
b.w.  
b.w.  
b.w.  
b.w.  
s.w.

multi-problems  
etc  
Rock Island

TANUOLA J

TOPV 2JALP-MEBBIVSKV YLTIWYVKT

IOWA STATE-NEBRASKA ITINERARY

January 9

Leave Lawrence	7:52 a.m.	Rock Island
Arrive Des Moines	1:10 p.m.	
Leave Des Moines	1:30 p.m.	Bus
Arrive Ames	2:30 p.m.	
Check in hotel	2:45 p.m.	Sheldon-Munn
Chalk Talk	3:30 p.m.	
Supper	4:30 p.m.	
Leave for field house	6:15 p.m.	
Practice	7:00 p.m.	
Return to hotel	9:00 p.m.	
Study Period	9:15 p.m.	
Taps	11:00 p.m.	

January 10

Call	9:30 a.m.	
Breakfast	10:00 a.m.	
Free Time	10:45 a.m.	
Return to rooms	11:15 a.m.	
Assemble in lobby	11:30 a.m.	
Goal Shooting	12:00	
Return to hotel	12:30	
Session with Dean	1:00 p.m.	
Mid-day Meal	2:00 p.m.	
Chalk Talk	2:45 p.m.	
Rest	3:30 p.m.	
Call	5:00 p.m.	
Walk	5:30 p.m.	
Leave for field house	5:40 p.m.	
Game	7:30 p.m.	
Post Game Meal	10:15 p.m.	
Leave for Des Moines	11:15 p.m.	Bus
Taps	12:30 p.m.	

January 11

Leave Des Moines	4:45 a.m.	Rock Island
Arrive Omaha	7:55 a.m.	
	8:30 a.m.	

Missouri

1946  
16  
10  
17

1947  
22  
23  
22

1948  
15  
22  
15

1949  
318 - Mich  
23 - OK  
16 - Cal

1950  
17 - se  
24 - ok  
19 - me

1951  
24  
22  
25

1952  
24  
17  
25

*Frank* ~~\_\_\_\_\_~~

1946  
16  
10  
17  
  
1947  
22  
23  
22  
  
1950  
17 - se  
24 - ok  
19 - me  
  
1951  
24  
22  
25  
  
1952  
24  
17  
25

1948  
15  
22  
15  
  
1949  
318 - Mich  
23 - OK  
16 - Cal  
  
1951  
24  
22  
25  
  
1952  
24  
17  
25

1949  
318 - Mich  
23 - OK  
16 - Cal  
  
1952  
24  
17  
25



# IOWA STATE-NEBRASKA ITINERARY

## January 9

Leave Lawrence	7:52 a.m.	Rock Island
Arrive Des Moines	1:10 p.m.	
Leave Des Moines	1:30 p.m.	Bus
Arrive Ames	2:30 p.m.	
Check in hotel	2:45 p.m.	Sheldon-Munn
Chalk Talk	3:30 p.m.	
Supper	4:30 p.m.	
Leave for field house	6:15 p.m.	
Practice	7:00 p.m.	
Return to hotel	9:00 p.m.	
Study Period	9:15 p.m.	
Taps	11:00 p.m.	

## January 10

Call	9:30 a.m.	
Breakfast	10:00 a.m.	
Free Time	10:45 a.m.	
Return to rooms	11:15 a.m.	
Assemble in lobby	11:30 a.m.	
Goal Shooting	12:00	
Return to hotel	12:30	
Session with Dean	1:00 p.m.	
Mid-day Meal	2:00 p.m.	
Chalk Talk	2:45 p.m.	
Rest	3:30 p.m.	
Call	5:00 p.m.	
Walk	5:30 p.m.	
Leave for field house	5:40 p.m.	
Game	7:30 p.m.	
Post Game Meal	10:15 p.m.	
Leave for Des Moines	11:15 p.m.	Bus
Taps	12:30 p.m.	

## January 11

Leave Des Moines	4:45 a.m.	Rock Island
Arrive Omaha	7:55 a.m.	
	8:30 a.m.	

ALLIANCE OF WOMEN  
FOR THE HOUSE  
JANUARY 11

Nebraska

Rock Island

1946

14  
17  
22

1947  
20  
23  
117

1948

18  
23  
16

1949

25 - C  
25 - M  
17

1950

23 - K  
17 - K  
18 - M

1951  
25  
22  
34 - K - M

1952

25 - C  
22 - M  
34 - K - M

1952

15  
17  
23

ALLIANCE OF WOMEN  
FOR THE HOUSE  
JANUARY 11

11:00  
8:12  
8:00  
3:00  
9:12  
7:30  
3:30  
5:12  
3:30  
1:30  
1:10  
3:25

*John*

Rock Island

JANUARY 11

ALLIANCE OF WOMEN FOR THE HOUSE

## IOWA STATE-NEBRASKA ITINERARY

### January 9

Leave Lawrence	7:52 a.m.	Rock Island
Arrive Des Moines	1:10 p.m.	
Leave Des Moines	1:30 p.m.	Bus
Arrive Ames	2:30 p.m.	
Check in hotel	2:45 p.m.	Sheldon-Munn
Chalk Talk	3:30 p.m.	
Supper	4:30 p.m.	
Leave for field house	6:15 p.m.	
Practice	7:00 p.m.	
Return to hotel	9:00 p.m.	
Study Period	9:15 p.m.	
Taps	11:00 p.m.	

### January 10

Call	9:30 a.m.	
Breakfast	10:00 a.m.	
Free Time	10:45 a.m.	
Return to rooms	11:15 a.m.	
Assemble in lobby	11:30 a.m.	
Goal Shooting	12:00	
Return to hotel	12:30	
Session with Dean	1:00 p.m.	
Mid-day Meal	2:00 p.m.	
Chalk Talk	2:45 p.m.	
Rest	3:30 p.m.	
Call	5:00 p.m.	
Walk	5:30 p.m.	
Leave for field house	5:40 p.m.	
Game	7:30 p.m.	
Post Game Meal	10:15 p.m.	
Leave for Des Moines	11:15 p.m.	Bus
Taps	12:30 p.m.	

### January 11

Leave Des Moines	4:45 a.m.	Rock Island
Arrive Omaha	7:55 a.m.	
	8:30 a.m.	

Journal of my career

1946

19  
16  
22

1950

18 - Neb.  
18 - K-M  
23 - Okla

K-Stat

1951

21 - Okla  
22 - Neb.  
23 - K-M

1949

14 - Kan  
25 - OKLA  
19 - K-ST.

1952

30  
21  
31

*Journal*

~~Alvaterre~~  
~~2844~~

IOWA STATE-NEBRASKA ITINERARY

January 9

Leave Lawrence	7:52 a.m.	Rock Island
Arrive Des Moines	1:10 p.m.	
Leave Des Moines	1:30 p.m.	Bus
Arrive Ames	2:30 p.m.	
Check in hotel	2:45 p.m.	Sheldon-Munn
Chalk Talk	3:30 p.m.	
Supper	4:30 p.m.	
Leave for field house	6:15 p.m.	
Practice	7:00 p.m.	
Return to hotel	9:00 p.m.	
Study Period	9:15 p.m.	
Taps	11:00 p.m.	

January 10

Call	9:30 a.m.	
Breakfast	10:00 a.m.	
Free Time	10:45 a.m.	
Return to rooms	11:15 a.m.	
Assemble in lobby	11:30 a.m.	
Goal Shooting	12:00	
Return to hotel	12:30	
Session with Dean	1:00 p.m.	
Mid-day Meal	2:00 p.m.	
Chalk Talk	2:45 p.m.	
Rest	3:30 p.m.	
Call	5:00 p.m.	
Walk	5:30 p.m.	
Leave for field house	5:40 p.m.	
Game	7:30 p.m.	
Post Game Meal	10:15 p.m.	
Leave for Des Moines	11:15 p.m.	Bus
Taps	12:30 p.m.	

January 11

Leave Des Moines	4:45 a.m.	Rock Island
Arrive Omaha	7:55 a.m.	
	8:30 a.m.	

YLLTAE OWTPE  
GEELE DEE MOJUES  
JEUULELA JJ

Oklahoma

1946

15

20

14

1947

12

24

18

1948

13

27

13

1950

20 -

24 -

18 -

1951

25 -

25 -

22 -

1949

22 - mo

16 - d

24 - K-ST

1952

26

25

31

JEUULELA JJ

JEDS  
GONDY BELTOD  
YERDLY TO MOTEJ  
FLACSTICE  
GEELE JOE LITETQ MONEE  
GURDEL  
CNETK LAK  
CNECK IN MOTEJ  
VLLTAE YWEE  
GEELE DEE MOJUES  
VLLTAE DEE MOJUES  
GEELE GEMLEUCE

11:00 b.w.  
8:12 b.w.  
8:00 b.w.  
2:00 b.w.  
9:12 b.w.  
7:30 b.w.  
3:30 b.w.  
5:12 b.w.  
5:30 b.w.  
1:30 b.w.  
1:10 b.w.  
1:25 b.w.

*four*

ANDY-ROBLEND  
RGA  
DRETEL KOD

JEUULELA JJ

IOWA STATE-NEBRASKA ITINERARY

January 9

Leave Lawrence	7:52 a.m.	Rock Island
Arrive Des Moines	1:10 p.m.	
Leave Des Moines	1:30 p.m.	Bus
Arrive Ames	2:30 p.m.	
Check in hotel	2:45 p.m.	Sheldon-Munn
Chalk Talk	3:30 p.m.	
Supper	4:30 p.m.	
Leave for field house	6:15 p.m.	
Practice	7:00 p.m.	
Return to hotel	9:00 p.m.	
Study Period	9:15 p.m.	
Taps	11:00 p.m.	

January 10

Call	9:30 a.m.	
Breakfast	10:00 a.m.	
Free Time	10:45 a.m.	
Return to rooms	11:15 a.m.	
Assemble in lobby	11:30 a.m.	
Goal Shooting	12:00	
Return to hotel	12:30	
Session with Dean	1:00 p.m.	
Mid-day Meal	2:00 p.m.	
Chalk Talk	2:45 p.m.	
Rest	3:30 p.m.	
Call	5:00 p.m.	
Walk	5:30 p.m.	
Leave for field house	5:40 p.m.	
Game	7:30 p.m.	
Post Game Meal	10:15 p.m.	
Leave for Des Moines	11:15 p.m.	Bus
Taps	12:30 p.m.	

January 11

Leave Des Moines	4:45 a.m.	Rock Island
Arrive Omaha	7:55 a.m.	
	8:30 a.m.	

ALLIANCE OVERSEA  
DESSEIN DES MOTIVES  
JOURNAL JJ  
1948  
Lona Tab  
ROCK ISLAND

1946

24  
19  
20

1947

25  
16  
22

1948

19  
21  
20

1949

16 K  
19 OK  
30

1950

23 - okla  
21 - la  
23 - cal

1951

31 - stan  
30 - net  
17 - mo

1952

20  
27  
21

JOURNAL JO  
Lona  
SQUAD BELTOD  
BERNIN TO POTET  
PLACITCE  
DESSEIN FOR LIETQ MOTIVES  
SQUAD  
CHECK IN POTET  
ALLIANCE VUES  
DESSEIN DES MOTIVES  
ALLIANCE DES MOTIVES  
DESSEIN LAMLENCE  
17:00 b.w.  
8:12 b.w.  
8:00 b.w.  
3:00 b.w.  
8:12 b.w.  
7:30 b.w.  
3:30 b.w.  
5:12 b.w.  
5:30 b.w.  
1:30 b.w.  
1:10 b.w.  
1:25 s.w.

PHOTOGRAPHY  
Lona  
ROCK ISLAND



IOWA STATE-NEBRASKA ITINERARY

January 9

Leave Lawrence	7:52 a.m.	Rock Island
Arrive Des Moines	1:10 p.m.	
Leave Des Moines	1:30 p.m.	Bus
Arrive Ames	2:30 p.m.	
Check in hotel	2:45 p.m.	Sheldon-Munn
Chalk Talk	3:30 p.m.	
Supper	4:30 p.m.	
Leave for field house	6:15 p.m.	
Practice	7:00 p.m.	
Return to hotel	9:00 p.m.	
Study Period	9:15 p.m.	
Taps	11:00 p.m.	

January 10

Call	9:30 a.m.	
Breakfast	10:00 a.m.	
Free Time	10:45 a.m.	
Return to rooms	11:15 a.m.	
Assemble in lobby	11:30 a.m.	
Goal Shooting	12:00	
Return to hotel	12:30	
Session with Dean	1:00 p.m.	
Mid-day Meal	2:00 p.m.	
Chalk Talk	2:45 p.m.	
Rest	3:30 p.m.	
Call	5:00 p.m.	
Walk	5:30 p.m.	
Leave for field house	5:40 p.m.	
Game	7:30 p.m.	
Post Game Meal	10:15 p.m.	
Leave for Des Moines	11:15 p.m.	Bus
Taps	12:30 p.m.	

January 11

Leave Des Moines	4:45 a.m.	Rock Island
Arrive Omaha	7:55 a.m.	

1946 - St. Mary

11  
 16  
 18  
 ---  
 45

11  
 16  
 18  
 ---  
 45

1947 - Okla State

15:30  
 17:12  
 10:12  
 2:30  
 2:40  
 2:30  
 2:00  
 3:30  
 5:42  
 5:00  
 1:00

1948

22  
 25

22  
 25

1949 - Miss

11  
 ---  
 30

19  
 ---  
 66

19  
 ---  
 66

11  
 ---  
 30

1950

12  
 22

12  
 22

1951 - Stanford

3:30  
 5:22  
 5:30  
 1:30  
 1:12  
 3:25  
 ---  
 81

1952 - Yale

25  
 16  
 ---  
 24  
 ---  
 65

19  
 ---  
 59

# IOWA STATE-NEBRASKA ITINERARY

## January 9

Leave Lawrence	7:52 a.m.	Rock Island
Arrive Des Moines	1:10 p.m.	
Leave Des Moines	1:30 p.m.	Bus
Arrive Ames	2:30 p.m.	
Check in hotel	2:45 p.m.	Sheldon-Munn
Chalk Talk	3:30 p.m.	
Supper	4:30 p.m.	
Leave for field house	6:15 p.m.	
Practice	7:00 p.m.	
Return to hotel	9:00 p.m.	
Study Period	9:15 p.m.	
Taps	11:00 p.m.	

## January 10

Call	9:30 a.m.	
Breakfast	10:00 a.m.	
Free Time	10:45 a.m.	
Return to rooms	11:15 a.m.	
Assemble in lobby	11:30 a.m.	
Goal Shooting	12:00	
Return to hotel	12:30	
Session with Dean	1:00 p.m.	
Mid-day Meal	2:00 p.m.	
Chalk Talk	2:45 p.m.	
Rest	3:30 p.m.	
Call	5:00 p.m.	
Walk	5:30 p.m.	
Leave for field house	5:40 p.m.	
Game	7:30 p.m.	
Post Game Meal	10:15 p.m.	
Leave for Des Moines	11:15 p.m.	Bus
Taps	12:30 p.m.	

## January 11

Leave Des Moines	4:45 a.m.	Rock Island
Arrive Omaha	7:55 a.m.	
	8:30 p.m.	

Colorado

1946

1947

1948

13 - ks

17 - Okla

15 - Iowa

14 - Okla

12 - Harvard

16 mo.

1949

15 - Neb.

17 - K-N.

16 - Mo.

1950

14 - Mo.

14 - Iowa

16 - Minn.

1951

23 - Stanford

15 - Neb.

26 - ks.

free throws

1952

18 - Yale

17 Okla

23 Neb.

Col. - 301

Neb. - 315

Mo. - 321

K-N - 326

Okla - 333

Col. - 301

Neb. - 315

Mo - 321

K-N - 326

Okla - 333

ks - 334

Iowa 84-350

15 only	Jumping Ropes
2 only	Powder Boxes (Floor Type)
1 only	Electric Clock
1 only	Wooden Film Cabinet
1 only	Small Step Ladder
1 only	Wooden Medicine Cabinet
2 only	Wooden Laundry Holders
1/2 doz.	Basket Rebounding Rims
1 only	Basketball Pump
3 only	Master Locks & Keys
6 gallons	Squibb Glycolixer
1 roll	Ankle Wrap
100 only	Ammonia Capsules
14 only	"Frosh" Shirts
3½ doz.	Equipment Hangers
1 only	Electric Vibrator (worn out)
1 only	Heat Lamp (Floor Type)
6 only	Basketball Traveling Bags
2 only	Track Style " " "
½ doz.	Folding Chairs
5 only	Wooden Benches
2 only	Metal Lockers
1 only	Wooden Ball Rack
Asstd.	Practice Equipment (Including pants, jerseys, sox, towels, and supporters)

\* Training Equipment

Nebraska

1946

13 Arkansas  
11 Iowa  
15 Okla.

1947

20-ks  
15-Okla  
12-mw.

1948

14 mo.  
14 Harvard  
12 K-ll.

1949

17-Col.  
21-mich.  
13-Iowa

1950

5-ks  
8-K-Stat  
10-mo.

1951

16 Col.  
19 Iowa  
27 K-ll.

1952

15 W.  
17 Iowa  
21 Col.

\* Training Equipment

15 only	Jumping Ropes
2 only	Powder Boxes (Floor Type)
1 only	Electric Clock
1 only	Wooden Film Cabinet
1 only	Small Step Ladder
1 only	Wooden Medicine Cabinet
2 only	Wooden Laundry Holders
1/2 doz.	Basket Rebounding Rims
1 only	Basketball Pump
3 only	Master Locks & Keys
6 gallons	Squibb Glycolixer
1 roll	Ankle Wrap
100 only	Ammonia Capsules
14 only	"Frosh" Shirts
3 1/2 doz.	Equipment Hangers
1 only	Electric Vibrator (worn out)
1 only	Heat Lamp (Floor Type)
6 only	Basketball Traveling Bags
2 only	Track Style " " "
1/2 doz.	Folding Chairs
5 only	Wooden Benches
2 only	Metal Lockers
1 only	Wooden Ball Rack
Asstd.	Practice Equipment (Including pants, jerseys, sox, towels, and supporters)

\* Training Equipment

Missouri

1946

6 - Ind

9 - Okla.

13 - Iowa State

1947

16 - Iowa

20 - Okla.

16 - Neb.

1948

12 - Ks.

14 - Neb.

18 - Col.

1949

12 - Michigan

20 - Okla.

11 - Col.

1950

12 - Col.

14 - Okla.

12 - Neb.

1951

17 - Okla.

15 - Ks.

18 - Iowa

1952

25 - Iowa

18 - Kansas

23 - Yale



INVENTORY OF BASKETBALL EQUIPMENT  
June 30, 1953

<u>No.</u>	<u>Article</u>	<u>Unit Value</u>	<u>Total</u>
29	Basketballs, Leather	\$10.00	\$290.00
58 pr	Shoes	3.00	174.00
39 pr	Game Sox	.30	11.70
393 pr	Practice Sox	.20	78.60
148	Practice Jerseys	1.00	148.00
4	Supporters	.50	2.00
14 pr	Knee Pads, White	.50	7.00
4 pr	" " White (extra large)	.50	2.00

USED EQUIPMENT  
(With Value)

16	Warm-Up Jackets	4.00	64.00
14	Traveling Bags	5.00	70.00

USED EQUIPMENT  
(Without Value)

Basketballs	Wooden Film Cabinet
Shoes	Step Ladder
Game Pants	Medicine Cabinet
Jerseys	Laundry Holders
Warm-Up Suits	Basket rebounding Rims
Practice Warm Ups	Basketball Pump

K- State

1946

18 | S.M.V.  
15 | Okla.  
17 | Arkansas

1949

19 - Ks.  
15 - Oklahoma  
14 - Col.

1952

27 - Okla  
18 - Yale  
31 - Ks.

1947

6 - Kan  
15 - Okla. A.M.  
18 - Okla

1950

11 - Neb.  
12 - Minn.  
13 - Okla

1948

14 - Ill.  
14 - Iowa  
10 - Neb.

1951

15 - Okla  
17 - Neb.  
16 - Ks.

(Including pants, jerseys, socks, towels, and supporters)

\* Training Equipment

15 only	Jumping Ropes
2 only	Powder Boxes (Floor Type)
1 only	Electric Clock
1 only	Wooden Film Cabinet
1 only	Small Step Ladder
1 only	Wooden Medicine Cabinet
2 only	Wooden Laundry Holders
1/2 doz.	Basket Rebounding Rims
1 only	Basketball Pump
3 only	Master Locks & Keys
6 gallons	Squibb Glycolixer
1 roll	Ankle Wrap
100 only	Ammonia Capsules
14 only	"Frosh" Shirts
3½ doz.	Equipment Hangers
1 only	Electric Vibrator (worn out)
1 only	Heat Lamp (Floor Type)
6 only	Basketball Traveling Bags
2 only	Track Style " " "
½ doz.	Folding Chairs
5 only	Wooden Benches
2 only	Metal Lockers
1 only	Wooden Ball Rack
Asstd.	Practice Equipment (Including pants, jerseys, sox, towels, and supporters)

\* Training Equipment

# Oklahoma

1946

7 mo.

11 K-H.

2 med.

1949

20 - mo.

15 - Iowa

14 - K-H.

1952

25 - K-H.

22 - Okla

27 - Iowa

Bedroom D 1947 Anderson & Miller  
Hall & Westler

Car No. 13 14 - Cal.

Bookcase 14 Stalkson  
Dr. E. C. Allen

" 15 K-H. Erickson

" E Swick & Dale

" D Butler & Deaneboldt

" C Dr. Kettel & Hetschke

Bedroom 1950 Virella & V. Kettel  
Bolin & Hetschke

Car No. 16 - Iowa -- Hollason

17 - mo.

7 - K-Stat

" 8 Stalkson

" 8 Anderson

" 8 Erickson

" 8 Tomson

" 8 Dale

" 8 Swick

" 3 Hella Miller

" 3 Dean Westler

Bookcase 1 Dr. E. C. Allen

Bedroom D Butler & Deaneboldt

Bedroom C Dr. Kettel & Hetschke

Bedroom B Virella & V. Kettel

Bedroom A Bolin & Hetschke

1948

11 - Cal.

21 Iowa

13 Ks.

1951

19 - Stanford

17 - mo.

20 - K-H.

free throws

Bedroom A Born & Nicholson  
Bedroom B Alberts & A. Kelley  
Bedroom C D. Kelley & Heitholt  
Bedroom D Buller & Davenport

Roomette 1 Dr. F. C. Allen  
" 2 Dean Nesmith  
" 3 Harry White  
" 4 Smith  
" 5 Dye  
" 6 Johnson  
" 7 Patterson  
" 8 Anderson  
" 9 Clarkson

---

Train: Southern Pacific

Car No. 16 New Orleans -- Houston

Bedroom A Born & Nicholson  
" B Alberts & A. Kelley  
" C D. Kelley & Heitholt  
" D Buller & Davenport  
" E Smith & Dye  
" F Johnson & Patterson

Roomette 1 Dr. F. C. Allen  
" 2 Clarkson

Car No. 17

Bedroom C Harp & Nesmith  
" D Anderson & White

Kansas

1946

14 Iowa

17 Ill.

12 Arkansas

1947

7 Col.

18 K-M.

16 Neb.

1948

12 Mo.

10 K-St.

12 Okla.

1949

9 Iowa

17 Michigan

16 K-St.

1950

11 Neb.

18 Minn.

13 Iowa

1951

13 Mo.

22 K-St.

14 Col.

1952

22 Neb.

26 Mo.

35 K-St.

\* Training Equipment

15 only	Jumping Ropes
2 only	Powder Boxes (Floor Type)
1 only	Electric Clock
1 only	Wooden Film Cabinet
1 only	Small Step Ladder
1 only	Wooden Medicine Cabinet
2 only	Wooden Laundry Holders
1/2 doz.	Basket Rebounding Rims
1 only	Basketball Pump
3 only	Master Locks & Keys
6 gallons	Squibb Glycolixer
1 roll	Ankle Wrap
100 only	Ammonia Capsules
14 only	"Frosh" Shirts
3 1/2 doz.	Equipment Hangers
1 only	Electric Vibrator (worn out)
1 only	Heat Lamp (Floor Type)
6 only	Basketball Traveling Bags
2 only	Track Style " " "
1/2 doz.	Folding Chairs
5 only	Wooden Benches
2 only	Metal Lockers
1 only	Wooden Ball Rack
Asstd.	Practice Equipment (Including pants, jerseys, sox, towels, and supportors)

\* Training Equipment

# Iowa State

1946

17 Ks.  
14 Neb.  
10 - mo.

1947

20 - mo.  
10 - Col.  
12 - okla NMM

1948

17 okla  
13 K-Stat  
20 Harvard

1949

14 - Ks.  
14 - okla  
18 - Neb.

1950

22 - okla  
3 - Ks.  
14 - Col.

1951

27 - Stanford  
20 - Neb.  
11 - mo.

1952

21 - mo.  
21 - Neb.  
26 - okla

free throw *yielded*



INVENTORY OF BASKETBALL EQUIPMENT  
June 30, 1953

<u>No.</u>	<u>Article</u>	<u>Unit Value</u>	<u>Total</u>
29	Basketballs, Leather	\$10.00	\$290.00
58 pr	Shoes	3.00	174.00
39 pr	Game Sox	.30	11.70
393 pr	Practice Sox	.20	78.60
148	Practice Jerseys	1.00	148.00
4	Supporters	.50	2.00
14 pr	Knee Pads, White	.50	7.00
4 pr	" " White (extra large)	.50	2.00

USED EQUIPMENT  
(With Value)

16	Warm-Up Jackets	4.00	64.00
14	Traveling Bags	5.00	70.00

USED EQUIPMENT  
(Without Value)

Basketballs	Wooden Film Cabinet
Shoes	Step Ladder
Game Pants	Medicine Cabinet
Jerseys	Laundry Holders
Warm-Up Suits	Basket rebounding Rims
Practice Warm-Ups	Basketball Pump

1946

Arkansas

14. Wed.

21. Fri.

22. Sat. H.

Leslie Des Moines

Leslie Des Moines

Leslie Des Moines

Leslie Des Moines

Leslie Des Moines

Leslie Des Moines

Leslie Des Moines

Leslie Des Moines

Leslie Des Moines

Leslie Des Moines

Leslie Des Moines

Leslie Des Moines

Leslie Des Moines

Leslie Des Moines

Leslie Des Moines

Leslie Des Moines

Leslie Des Moines

Leslie Des Moines

Leslie Des Moines

Leslie Des Moines

Leslie Des Moines

Leslie Des Moines

Leslie Des Moines

Leslie Des Moines

Leslie Des Moines

Leslie Des Moines

Leslie Des Moines

Leslie Des Moines

Leslie Des Moines

Leslie Des Moines

Leslie Des Moines

Leslie Des Moines

Leslie Des Moines

Leslie Des Moines

Leslie Des Moines

12:30 b.w.

11:12 b.w.

10:12 b.w.

3:30 b.w.

2:40 b.w.

2:30 b.w.

2:00 b.w.

3:30 b.w.

5:42 b.w.

5:00 b.w.

1:00 b.w.

12:30

12:00

11:30 s.w.

11:12 s.w.

10:42 s.w.

10:00 s.w.

9:30 s.w.

11:00 b.w.

8:12 b.w.

8:00 b.w.

2:00 b.w.

9:12 b.w.

7:30 b.w.

3:30 b.w.

5:42 b.w.

5:30 b.w.

1:30 b.w.

1:10 b.w.

1:25 s.w.

312

212101-1111

312

1021 12121

1011 2111-1111111 111111111

## IOWA STATE-NEBRASKA ITINERARY

### January 9

Leave Lawrence	7:52 a.m.	Rock Island
Arrive Des Moines	1:10 p.m.	
Leave Des Moines	1:30 p.m.	Bus
Arrive Ames	2:30 p.m.	
Check in hotel	2:45 p.m.	Sheldon-Munn
Chalk Talk	3:30 p.m.	
Supper	4:30 p.m.	
Leave for field house	6:15 p.m.	
Practice	7:00 p.m.	
Return to hotel	9:00 p.m.	
Study Period	9:15 p.m.	
Taps	11:00 p.m.	

### January 10

Call	9:30 a.m.	
Breakfast	10:00 a.m.	
Free Time	10:45 a.m.	
Return to rooms	11:15 a.m.	
Assemble in lobby	11:30 a.m.	
Goal Shooting	12:00	
Return to hotel	12:30	
Session with Dean	1:00 p.m.	
Mid-day Meal	2:00 p.m.	
Chalk Talk	2:45 p.m.	
Rest	3:30 p.m.	
Call	5:00 p.m.	
Walk	5:30 p.m.	
Leave for field house	5:40 p.m.	
Game	7:30 p.m.	
Post Game Meal	10:15 p.m.	
Leave for Des Moines	11:15 p.m.	Bus
Taps	12:30 p.m.	

### January 11

Leave Des Moines	4:45 a.m.	
------------------	-----------	--

1946

SMU

9

10

14

1947

Okla AVM

16 - K-St.

11 - Iowa

16 - Neb.

1948

Harvard

25 - Col.

12 - Neb.

18 - Iowa

1949

Michigan

9 - Ke.

5 - Mo.

11 - Neb.

1950

Missi.

3 - Ke.

16 - K-St.

18 - Col.

1951

Stanford

25 - Okla

19 - Col.

26 - Iowa

Yale

1952

16 Col.

27 - K-Stat

21 - Mo.

Friday, December 13

DAILY EVENTS

Friday, December 12

Saturday, December 13

Colorado

1952

19

22

15

1951

26 STAN

24 Neb

25 - Ks

1950

24 - Mo.

22 - I - S

26 - Minn.

1949

21 - Neb.

21 - K - ST.

23 - Mo.

1948

21 - Okla.

18 - Harvard

16 - Mo.

1947

18 - Ks

22 - Okla

17 - Iowa

1946

Cal. - 380

Mo. - 394

Ks - 423

K-Stats - 434

Okla - 443

Iowa IX - 480

Neb. - 501

field goals yielded

~~field goals -~~  
~~other team~~

Sunday, December 14

*[Faint, illegible handwriting]*

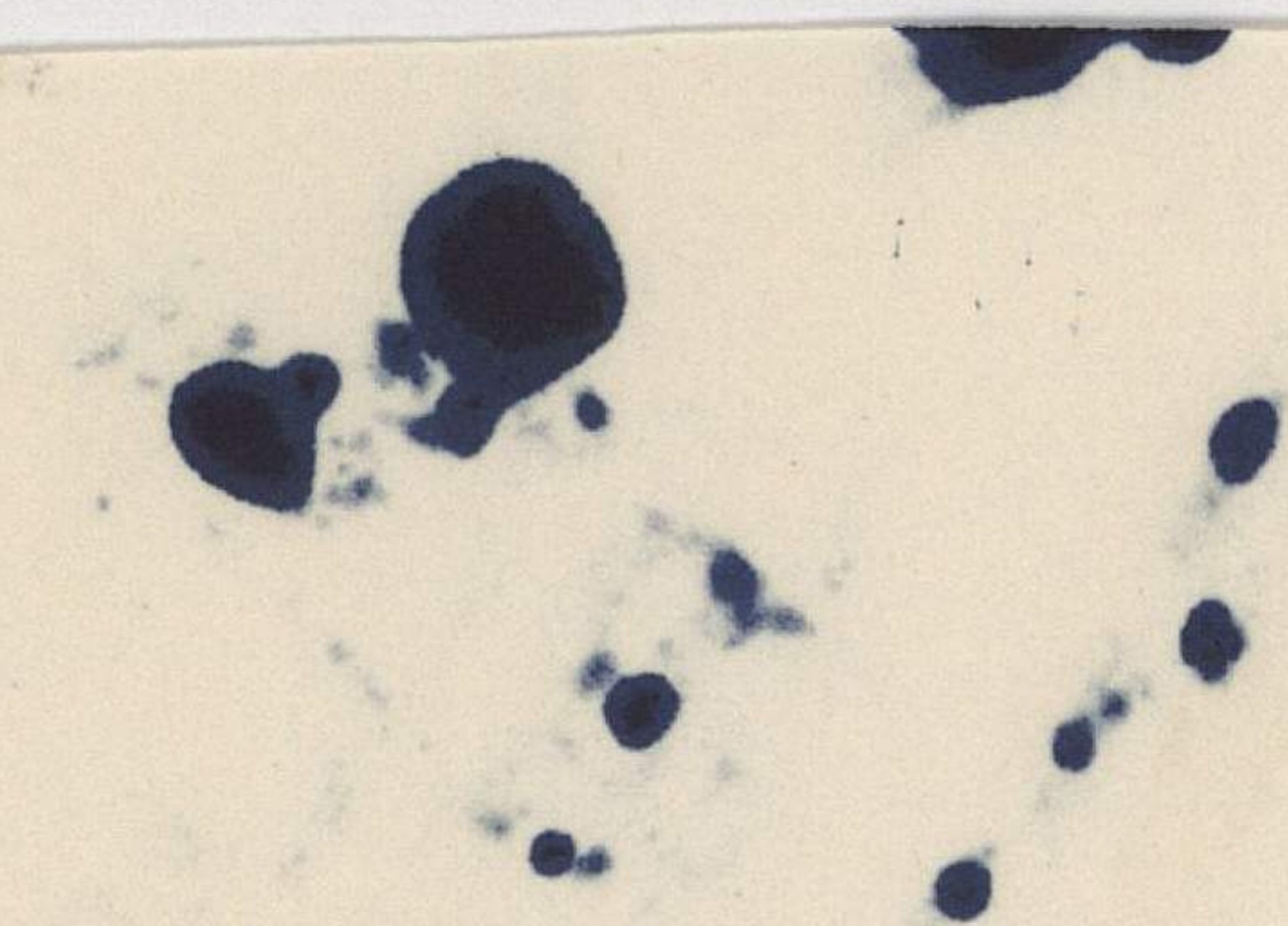

mo

1952

18

24

16

1951

16 Ok

30 Ka

12 d-ST

1950

21 Col.

16 - Okla

21 - Neb.

1949

17 Mich.

11 - Ok

20 - Col.

1948

25 - Ka.

18 - Neb.

13 - Col.

1947

12 - d-ST

17 - Okla

15 - Neb.

1946

25 - Iowa

26 - Okla.

21 - Iowa

1952  
1951  
1950  
1949  
1948  
1947  
1946

1952  
1951  
1950  
1949  
1948  
1947  
1946



½ doz.	Folding Chairs
5 only	Wooden Benches
2 only	Metal Lockers
1 only	Wooden Ball Rack
Asstd.	Practice Equipment (Including pants, jerseys, sox, towels, and supporters)

\* Training Equipment

# Kansas

1952

22

18

29

1951

26 - Mo

33 - K-ST

21 - Col.

1950

18 - Neb.

22 - Minn.

19 - d-St.

1949

17 - d-St

16 - Mich

21 - K-ST.

1948

19 - Mo.

18 - K-ST.

20 - Okla

1947

16 - Col.

19 - K-ST.

22 - Neb.

1946

11 - Iowa

16 - Ind

20 - Arkansas

Sunday, December 14

field goals = other team

K-State

1952  
21  
26  
28

1951  
27 OK  
25 Neb  
37 Ka.

1950  
21 - Neb.  
25 - Minn.  
20 - Okla

1949  
19 - Kansas  
20 - Ok  
16 - Col.

1948  
23 - Ka.  
21 - I. St.  
12 - Neb.

1947  
18 - KU  
14 - Okla A.M.  
15 - Okla.

1946  
14 S.M.U.  
20 - Okla  
12 - Ka - St.

Sunday, December 14

Oklahoma

1952

34  
27  
20

1951

26 Stan  
22 mo  
32 - K-S

1950

17 - L-ST.  
12 - mo.  
24 - K-ST.

1949

12 mo  
21 ek  
18 K-ST.

1948

17 - Col  
12 - Sel - N.  
18 - K.

1947

21 - Col.  
15 - mo.

20 - K-ST.

1946

23 - mo.  
24 - Ke ST.  
22 - med.

Sunday, December 14