

AMERICAN ASSOCIATION  
FOR  
HEALTH, PHYSICAL EDUCATION, and RECREATION

A DEPARTMENT OF THE NATIONAL EDUCATION ASSOCIATION

---

SIGNATURE OF MEMBER

IS A MEMBER OF THIS ASSOCIATION UNTIL THE END OF THE MONTH  
SHOWN ON THE REVERSE SIDE OF THIS CARD, IN THE YEAR

1946

*Ben W. Miller*

EXECUTIVE SECRETARY

---

PROFESSIONAL MEMBER



DEPT OF PHYSICAL EDUC  
UNIVERSITY OF KANSAS  
LAWRENCE KANS  
HPR            MARCH



# AMERICAN ASSOCIATION FOR HEALTH, PHYSICAL EDUCATION, AND RECREATION

A Department of the National Education Association

1201 SIXTEENTH STREET, N. W., WASHINGTON 6, D. C.

DEAR FELLOW MEMBER:

We acknowledge with thanks the receipt of your dues for membership in the American Association for Health, Physical Education, and Recreation. The attached card indicates the manner in which your membership is entered in our records. The year and type of membership are indicated on the card, and the month of expiration is indicated on the reverse side of the card. If there are any changes or corrections, we should appreciate your advising us immediately.

In addition to its publications, the Association offers members a number of other privileges, including a reduced registration fee at district and national conventions, membership in your district association, and free informational service on many phases of health, physical education, and recreation. We sincerely hope that you will not hesitate to take advantage of these services.

If there is any irregularity in the receipt of your magazines, please advise us immediately so that we may trace and rectify any error which may have been made.

Sincerely yours,

*Charlotte R. Smith*

*Membership Secretary*



AMERICAN ASSOCIATION  
FOR  
HEALTH, PHYSICAL EDUCATION, and RECREATION  
A DEPARTMENT OF THE NATIONAL EDUCATION ASSOCIATION

---

SIGNATURE OF MEMBER

IS A MEMBER OF THIS ASSOCIATION UNTIL THE END OF THE MONTH  
SHOWN ON THE REVERSE SIDE OF THIS CARD, IN THE YEAR

1945-1946

*Ben W. Miller*

EXECUTIVE SECRETARY

---

PROFESSIONAL MEMBER



UNIVERSITY OF KANSAS  
PHYSICAL EDUCATION DEPT  
LAWRENCE KANSAS  
4PR            MARCH



# AMERICAN ASSOCIATION FOR HEALTH, PHYSICAL EDUCATION, AND RECREATION

A Department of the National Education Association

1201 SIXTEENTH STREET, N. W., WASHINGTON 6, D. C.

DEAR FELLOW MEMBER:

We acknowledge with thanks the receipt of your dues for membership in the American Association for Health, Physical Education, and Recreation. The attached card indicates the manner in which your membership is entered in our records. The year and type of membership are indicated on the card, and the month of expiration is indicated on the reverse side of the card. If there are any changes or corrections, we should appreciate your advising us immediately.

In addition to its publications, the Association offers members a number of other privileges, including a reduced registration fee at district and national conventions, membership in your district association, and free informational service on many phases of health, physical education, and recreation. We sincerely hope that you will not hesitate to take advantage of these services.

If there is any irregularity in the receipt of your magazines, please advise us immediately so that we may trace and rectify any error which may have been made.

Sincerely yours,

*Ben W. Miller*

BEN W. MILLER, *Executive Secretary*



September 5, 1945

Mr. Gene Anderson  
c/o Mr. Earl Heath  
Salina, Kansas

Dear Gene:

Don't let "Frosty" Cox, or any of those other boys wean you away from your State school. I have been wanting to have a personal talk with you, and will before school opens. But, I am just assuring you that you can make it here so far as your work is concerned, and I am positive that your own athletic ability will place you in a high rank from your own merits alone. You will be able to make the Kansas Basketball Squad, and I am expecting to have a very good team just as soon as normality is struck again in athletics.

I certainly will consider it a pleasure to have you on my squad, so you count on coming for there is nothing to prevent you from doing so, so far as we're concerned. We will have the work, and I feel sure that we could offer you coaching that will take advantage of your excellent talents.

I am anxiously awaiting Mr. Quigley's call upon you. I am sure that everything can be nicely arranged. With all good wishes, I am,

Sincerely yours,

Forrest C. Allen  
Director, Physical Education  
Varsity Basketball Coach

PCA:mod  
cc: Mr. E. C. Quigley



Sept. 5, 1945

Mr. Earl Heath  
Salina, Kansas

Dear Mr. Heath:

It was nice of you to write as you did on September 1, telling me that Gene Anderson is working temporarily at your bakery. I was in Mr. Quigley's office this morning and he stated that he had just received a letter from Gene. I am anxious indeed that Gene enroll at the University of Kansas, and I am writing him a letter, inclosed in your letter, which you will kindly hand him.

I certainly agree with you that Gene handles himself well indeed. I saw him in action at Emporia and thought that he did a wonderful job. I am very sure that Gene will find a regular spot on the University of Kansas basketball team, and before he is through with his college work he certainly should be an All-American. You tell Gene that we are anxious for him to come to Lawrence and we hope that it will be in the immediate future. If he should like to come up ahead of time, we could put him to work, and he could be making some money, unless that job that he has with you pays more.

Tell me about Jack Lippldt, I don't place him and I am wondering what position he plays and how potent he was on the high school team. Have Gene give his appraisal of Lippldt and you write me, will you please. I want to know what I am facing from the Aggies. This information always helps I assure you.

You spoke about Dale Engel. I certainly agree with you that he is a "comer." I was greatly impressed by his playing. I thought he was very versatile and had a good head. Yes, I remember working on Dale's knee.

I am sure that Mr. Quigley will be out your way in the very near future. It has been the opening of football here, and Ernie has been kept close to the office by boys who were coming in and wanting to see him.

It was a great pleasure to visit with you and your lovely family. Any time that I can be of any help assure your children and your family that it will be a pleasure for me to serve them. With every good wish, I am,

Sincerely yours,

Forrest C. Allen  
Director, Physical Education  
Varsity Basketball Coach

FCA:med  
cc: Mr. E. C. Quigley



**HEATH'S *Holsum* BAKERY**  
*Bakers of Holsum Bread and Cakes*  
**Salina, Kansas**

September 1, 1945

Mr. Forrest C. Allen  
Lawrence, Kansas

Dear Sir:

It was no trouble finding Gene Anderson. He is working temporarily at the bakery. He says that he intends to come to K. U., however, I don't feel certain about these boys until they are on the campus and in the class room. Gene is a big boy and he won't be eighteen until October or November. He handles himself well and moves around fast for a big boy. With the improvement that should come with experience, I think he has unusual possibilities.

I just checked with Owen Hodgson, high school principal, his grades were C and his I.Q. is O.K. He has not had his transcript sent to any school. Jack Lippldt, a member of last years (1945) team has sent his transcript to Kansas State.

We had an outstanding sophomore on last years first team, Dale Eugel. He is a "comer". I am not sure that he was even sixteen at tournament time last spring. He is rugged, 6 feet 2 inches, weighs at least 170, and was good for 10 to 12 points in several games. He had a bad knee at Emporia and you "worked" on him. Mr. Engel, Dale's father told me he understood Colorado U. had been after Gene Anderson. Of course, that would not be news as we have come to expect Mr. Cox to point out the "advantages" of Colorado U. to our good high school athletes.

Thank you very much for the time you spent with us. Best wishes for the coming season. Here's hoping that some good experienced former K.U. servicemen-lettermen will be calling on you in the near future.

Very truly yours,

EARL HEATH

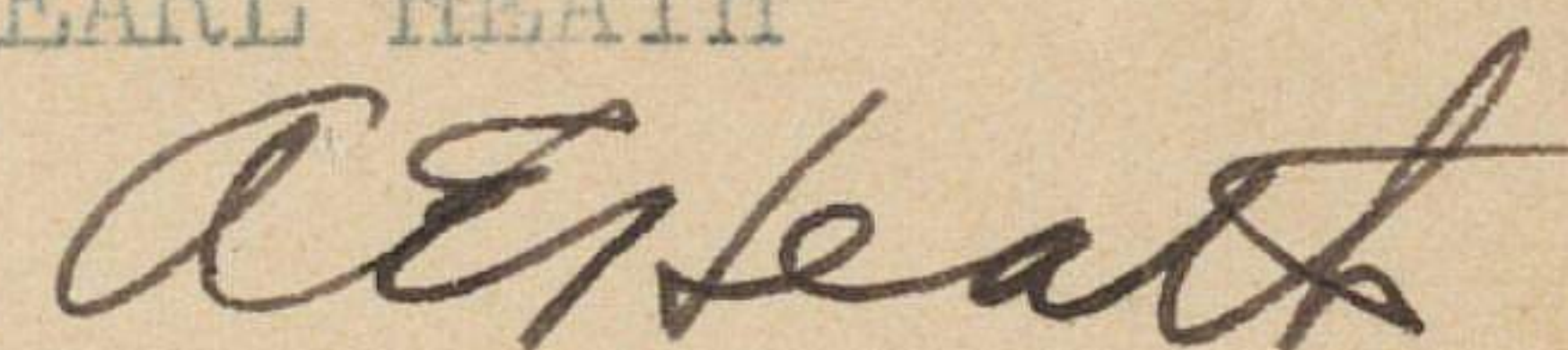

EH:BG



October 22, 1945

Lt. (j.g.) Milton P. Allen, USNR  
Missouri Athletic Club  
405 Washington  
St. Louis, Missouri

Dear Mitt:

I received your two letters, and was at the house this afternoon when your letter came to Mother. Mother and Jane left for Kansas City, and I will go to St. Luke's Hospital early in the morning for the operation.

Jane will call me at 11:00 o'clock tonight. I have to coach this afternoon, have a council meeting tonight, then we've got a War Fund Drive and Community Chest Drive on and I have to be down there between six and seven, so I have a busy evening.

The tickets for the Missouri game are \$3.25 for the better seats and \$2.70 on the 10 yard line, so I have asked Mr. Falkenstein to save six of the \$3.25 tickets. The game is played on the 24th at Ruppert Stadium.

This takes care of your request, so I will hurry on. I am glad that things are breaking nicely for you.

Affectionately,



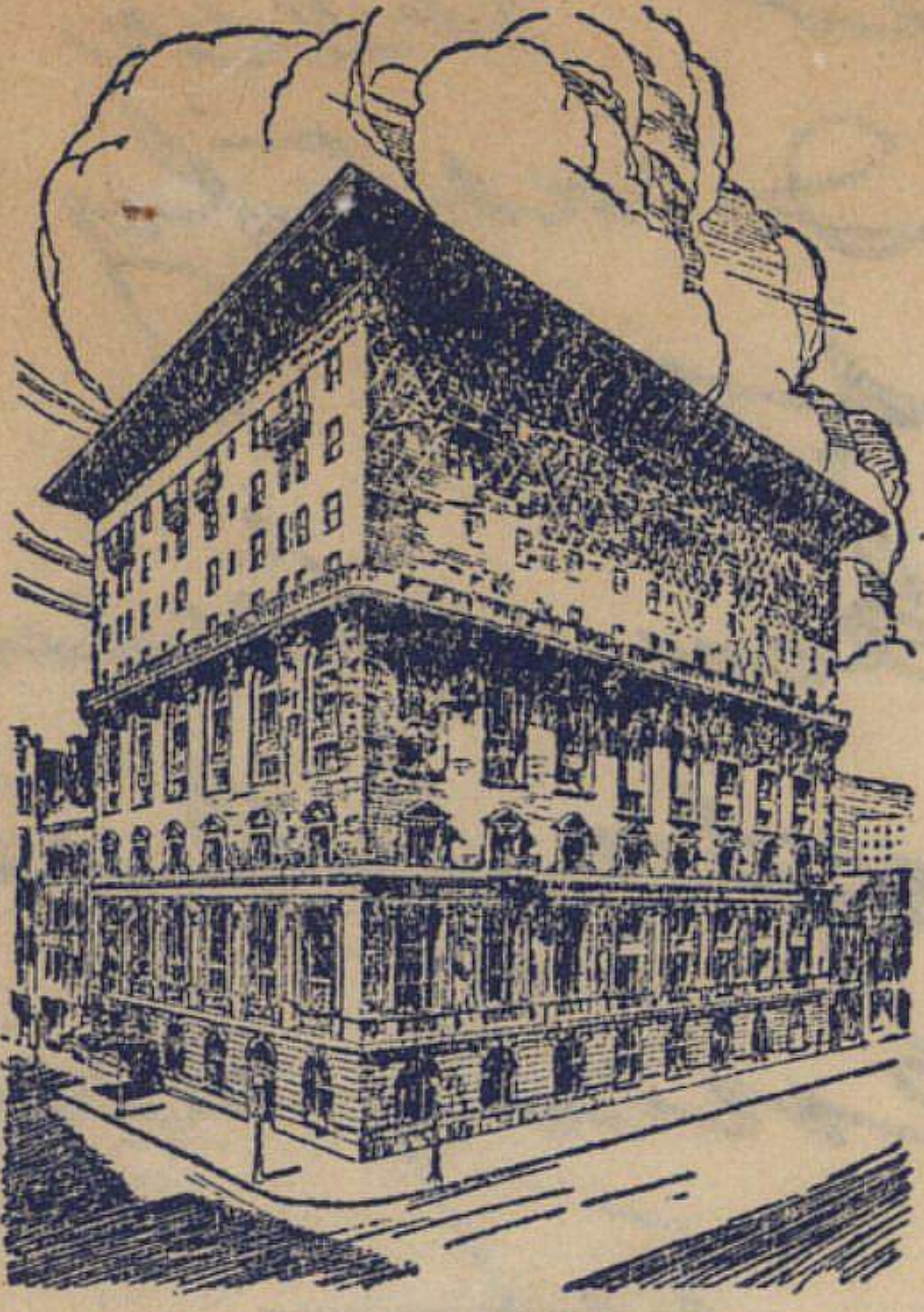

MISSOURI ATHLETIC CLUB  
ST. LOUIS.

21 Oct. 1945. -

Dear Dad, -

Have just received another letter from Jimmy Van Cleave stating that he is counting on me to get our tickets reserved for the Mo. & Kansas game. This game, as I understand, is to be played in Kansas City on Thanksgiving afternoon.

Is this correct?

Tom, his wife and Isabel and I will definitely want tickets. And there is also a possibility that Dick Newcomer and his wife will come down from Omaha, Neb. We will know in a few days whether the Newcomers will be able to come, however, Tom wants the best seats possible and expresses a fear that if we wait any longer we will be sitting out the double zero yard line.

I wonder if you would speak to Earl F. and see if he will set 6 tickets back for us and you can notify me <sup>the</sup> amount of money needed to consummate the transaction.



Tom and Dick will submit their  
respective shares as soon as I notify  
them ~~what~~ the amount thereof.

As you can see I am becoming  
one of your leading correspondents.  
Yesterday I had a fine afternoon & evening with  
Otto Post & Family. In the afternoon  
I saw his good Roosevelt High  
School eleven defeat Cleveland High  
27 to 6 and from the game we  
went to his home for a delectable  
meal and enjoyable visit. The  
has already gotten me one B.B. game  
for this winter. I believe, barring  
some Navy complication, that  
my schedule will be a profitable  
one. I must close so I can  
get in a little exercise before  
the Sunday closing hour of 5:00

P.M. -

Sincerely,  
"Will"



Lt. (jg) Milton D. Allen, 25NR  
Missouri Athletic Club  
405 Washington  
St. Louis, Mo.

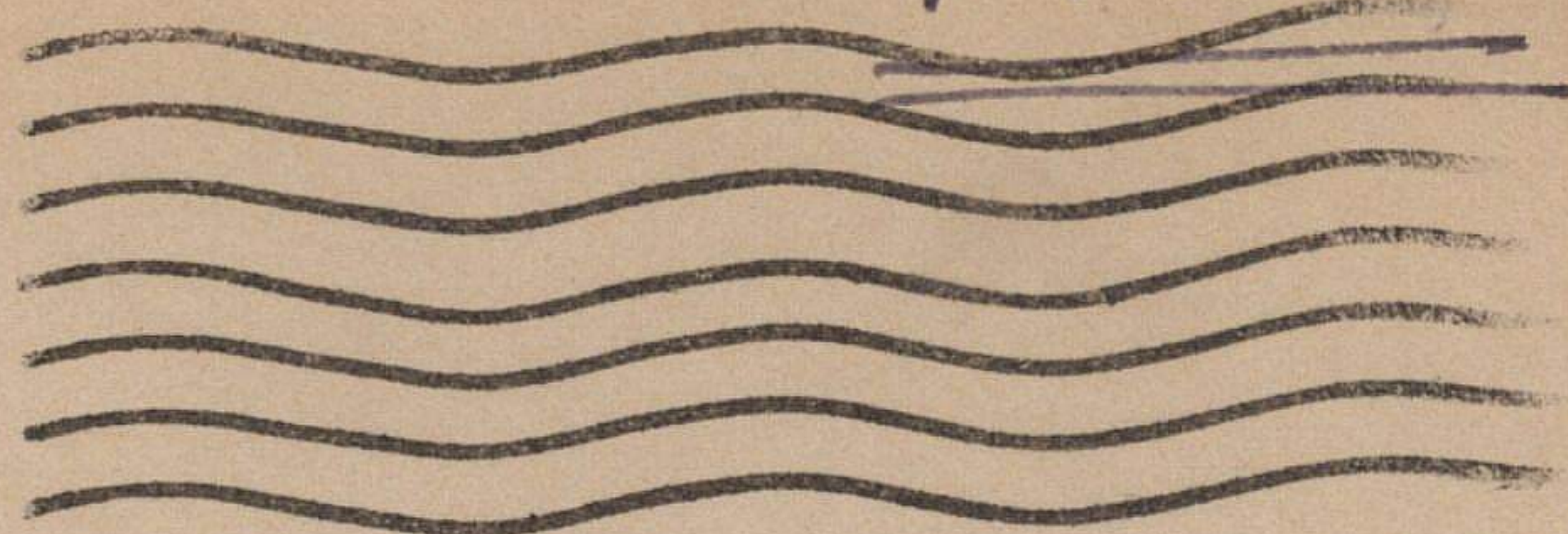
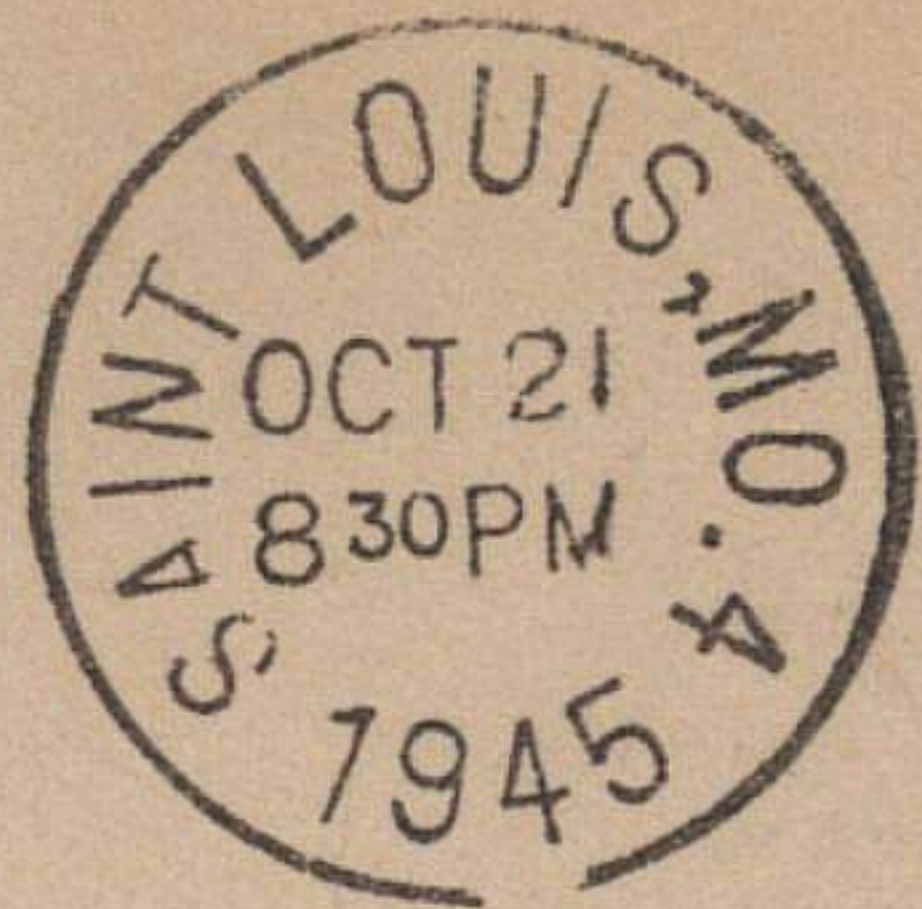

Free

Dr. Forrest C. Allen  
Robinson Gymnasium  
University of Kansas  
Lawrence, Kansas.



MISSOURI ATHLETIC CLUB  
405 WASHINGTON  
ST. LOUIS 2, MO.



October 24, 1945

Lt. J.g. Milton P. Allen, USNR  
Missouri Athletic Club  
405 Washington  
St. Louis, Missouri

Dear Mitt:

Nebraska can do nothing at all. Petersen is as eligible as he can be is he is able to play for Kansas. Truth of the matter is that Gene will have a tough time making the Kansas team this year. He is a fine boy and before he is through he will make a dandy. He is only eighteen years of age and naturally he is awkward. The more I see him play I marvel on his getting seven baskets on Heim at Lincoln. When Heim is off he is terrible and this was one of the nights he was off. Nebraska was "hot" as fire crackers and every time that they shot, they hit. The fact that they won one game the whole season bring the fact that they were overbeaten.

Yes, I know this boy Fox at Indianapolis. He writes some good stuff but he took his cue from Cy Sherman's article at Lincoln on the Daily Star. The Eligibility Committee of the Big Six has already ruled Petersen eligible to play for Kansas so that is just so much "piff". Please tell Lt. George Hitz that we will have better basketball players than the boy who left Lincoln. We think a lot of Gene and we will work as hard with him as if he were the only player that we had to develop at Kansas and it will take a lot of hard work.

I just returned from Saint Luke's Hospital late this afternoon where I stayed all day from 8:00 on until 3:30. Mother came out of here operation in good style but is terribly sick and sore. She will suffer a lot for a week at least. She had two bad situations. A cystocele and a rectocele. That takes a lot of surgery and she was on the table an hour and twenty minutes which is no fun. She, of course, was conscious when I left but in lots of pain. A special delivery came from Mary this morning and she received your letter yesterday afternoon and Eleanor's this morning. Bob was the only one that failed to write her and I know it must be on the way. Mother's address is R. 203, St. Luke, 43rd Broadway. That will get her and I know she will love to hear from you.

With every good wish, I am,

Affectionately yours,

Director of Physical Education,  
Varsity Basketball Coach



St. Jg) Milton D. Allen, USNR  
Missouri Athletic Club  
405 Washington  
St. Louis, Mo.

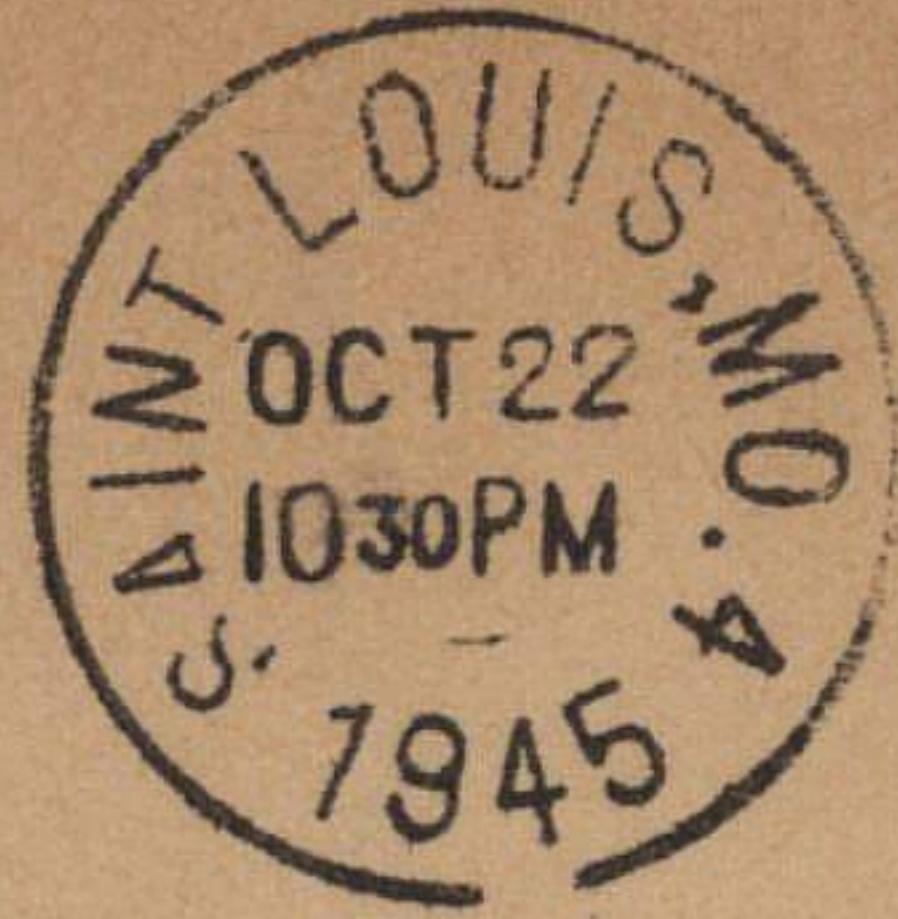

Dr. Forrest C. Allen  
Roberson Gymnasium  
University of Kansas  
Lawrence, Kansas.



MISSOURI ATHLETIC CLUB  
405 WASHINGTON  
ST. LOUIS 2, MO.



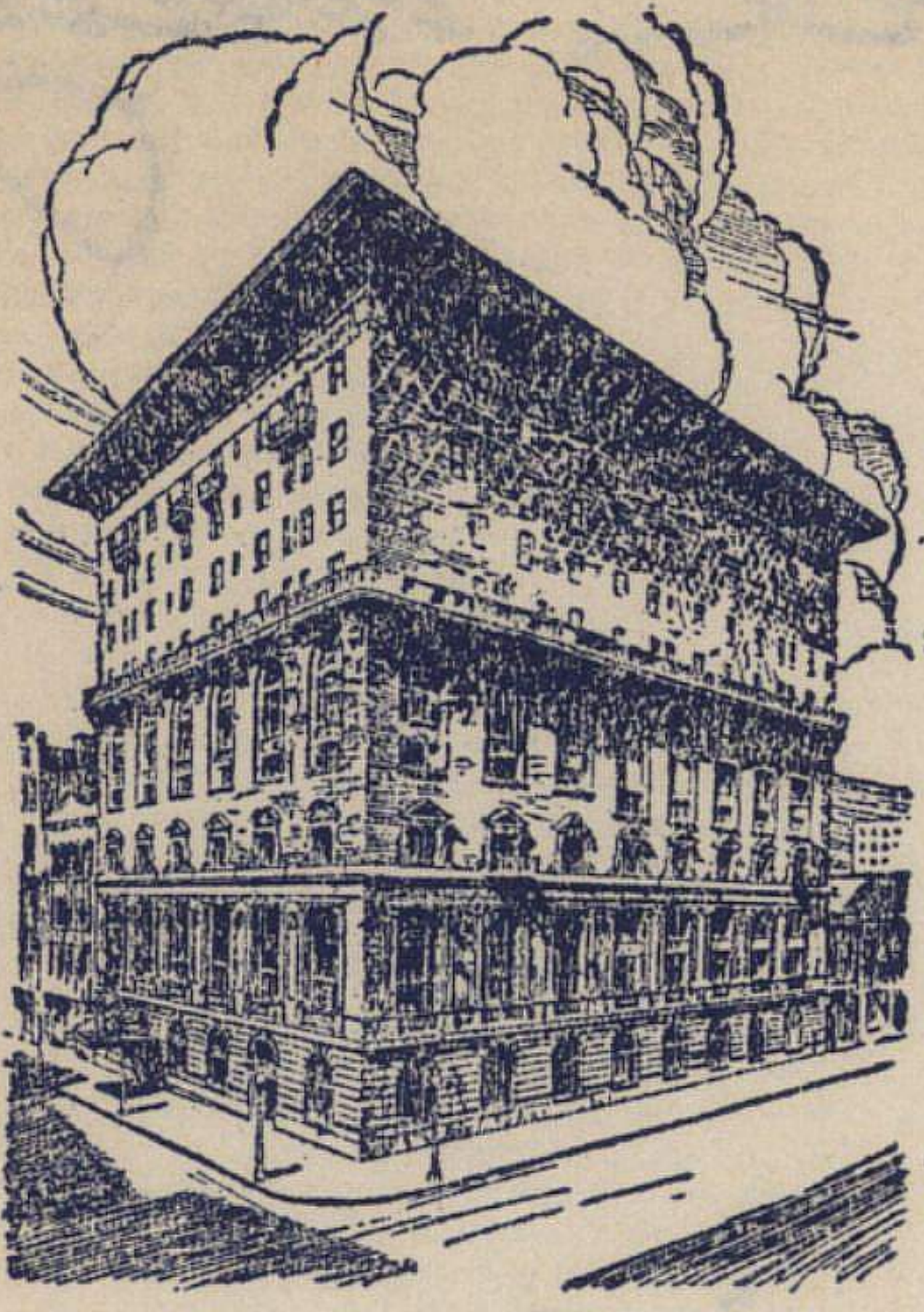

MISSOURI ATHLETIC CLUB  
ST. LOUIS.

23 Oct. 1945

Dear Dad, —

This is positively phenomenal, another letter and I don't have any use to grind.

One of my fellow officers, Lt. (jg) George Hitz, an ex-Purdue basketball player whose ~~name~~ <sup>home</sup> is in Indianapolis, Ind. brought me the enclosed clipping this morning. He clipped it from the Indianapolis Paper (don't know which one) and I felt that you would enjoy the contents thereof. I believe Hitz said the scribe's name was Top. Perhaps you have heard of him?

What in the hell can Nebraska do if you use Peterson? The tone of this article seems to denote that Nebraska may have some "secret weapon" to preclude Peterson from competing at Kansas. Or is this just typical Nebraska sour grapes.



Hope to get home before many  
more days or weeks.

Sincerely,  
"Witt"

A. J. These birds have certainly  
harnessed me to the work train.  
This is the last time, in the Navy,  
that I volunteer the right answers.  
It merely leads to more responsibility,  
which everyone in the Navy Reserve is  
trying to avoid. The theory for this  
avoidance is that everyone who displays  
too much ability will be declared  
indispensable & thereby retained in the  
Navy for that much longer. However,  
I haven't been in long enough  
to have lost my desire to do my job  
in a creditable manner. I have  
too much selfish <sup>manner</sup> pride to perform  
my duties in a <sup>manner</sup> that would reflect  
unfavorably upon me at some later  
date. Perhaps I am supposed to  
work a little harder than some of  
the other officers because of my  
relatively short service. Anyway, that  
is my philosophy and it provides  
a happy solution to my problem when  
I begin feeling sorry for myself.

A. J.



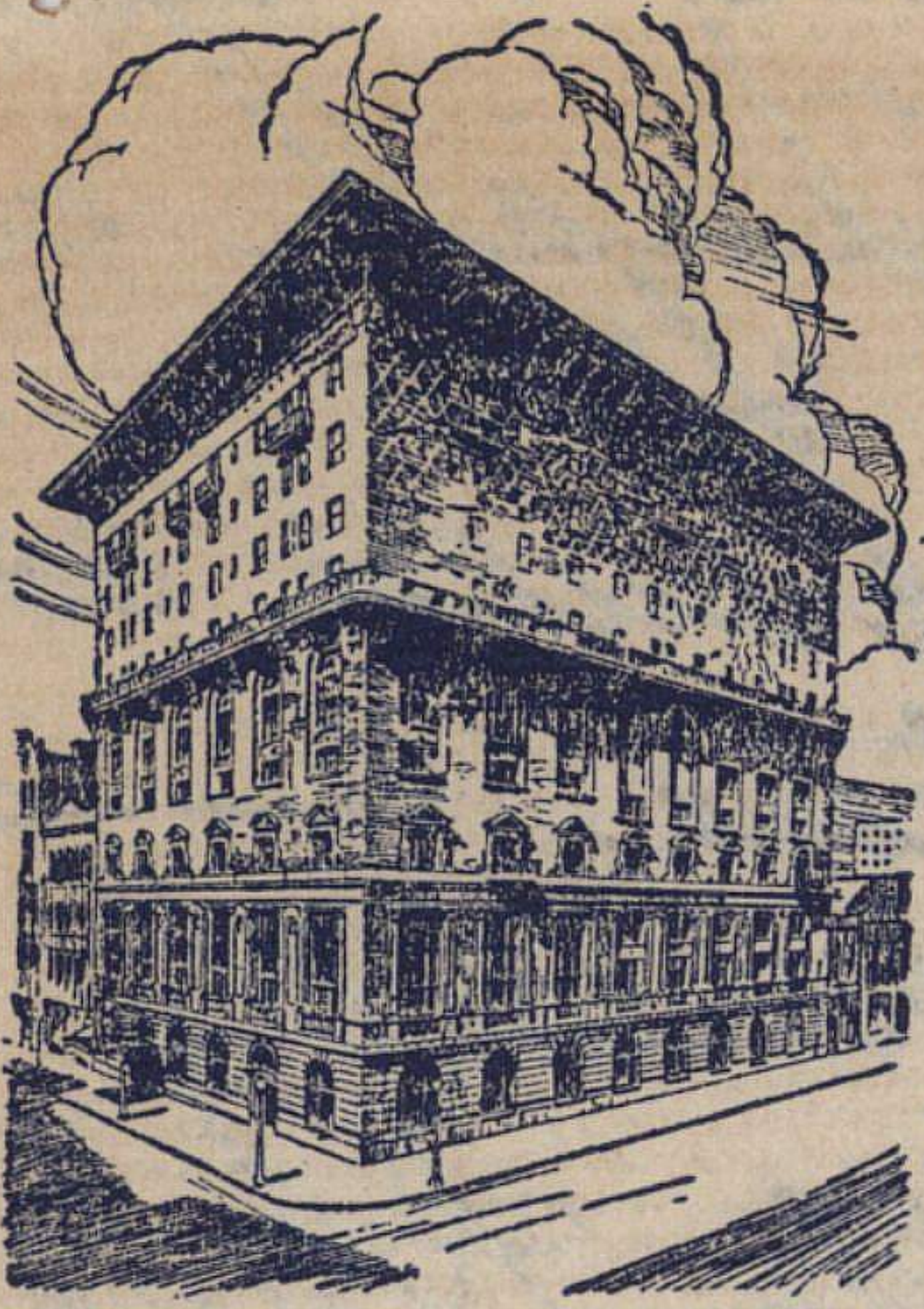

Mother said C. Black would be back in school season for this prospect take care, eh! Give 'em hell in P.A.

# MISSOURI ATHLETIC CLUB

ST. LOUIS,

19 Oct. 1945

Dear Dad, —  
Just a line before I "sack up" for the night. Thanks to the several letters you have written to your St. Louis friends I have heard from both Otto Post and Mr. P.M. Kinnau. In fact I have just returned from the St. Louis U. S. Solla football game at Walsh Stadium by virtue of complimentary tickets furnished by Mr. Kinnau. He sent two comps to the club so I took <sup>my</sup> friend and roommate, J. V. Montedonico on the extra quest.

The game was pretty damn bad. St. Louis U. is big but slow and plenty ragged. Their blocking and tackling was sloppy or they would have beaten Solla by 100 points instead of 32. — Solla would have their hands full with a first rate high school team. However, it was a beautiful night and the thud of the pig skin, the old college spirit, etc. made it



a highly satisfactory evening. Yes, -  
I had just written Mr. Fennan a  
thank you note. Hows that for  
punctuality? He said we would come  
down to see in the near future and  
have lunch with me. Apparently  
you rate highly with said Mr. Fennan  
from the tone of his conversation  
with me on the telephone. I put in  
a bid for some basketball officiating  
rates & he said he would speak to  
Mr. Art Eilers in my behalf. -

I am going out tomorrow  
afternoon to see Otto Post's  
Russell High School team. I  
had a nice visit with him on the  
phone & he invited me to the game  
& also for dinner. He also said  
he had had a fine letter from  
you. - Thanks a million, - things  
are picking up.

The basketball gear arrived  
in fine order, - thanks again.  
I will take good care of it and  
return it to you as soon as my  
need for it ceases.

Mother mentioned that you  
had written me a letter several days  
ago. I haven't received such a letter  
and am wondering if it could have  
been lost in the mail. Thanks Dad for  
everything.  
Sincerely,  
"Mitt"



November 3, 1945

Lt. (j.g.) Milton P. Allen, USNR  
Missouri Athletic Club  
405 Washington  
St. Louis, Missouri

Dear Milton:

I am returning Caroline's card and a note from Mr. Earl Falkenstein saying that he has four more tickets a few rows back of the original six. This is a wonderful accommodation under the conditions, and I would suggest that you write Mr. Falkenstein thanking him for the favor. However, I note that Caroline wants two and Lt. James Munroe wants three.

I turned over your letter, together with Caroline's to Earl for him to read, and apparently he figured two and two-- so you'd better write him and tell him Caroline asked for two and you asked for three in your letter for James Munroe.

I will speak to Earl Monday morning, but doubtless he has already laid these aside and he may not be able get but only two for Lt. Munroe. The tickets are \$3.25, and there is a 10 cents total charge for mailing, so you make your own arrangements with Earl Falkenstein regarding the handling of the tickets.

I am sending your basketball shirt to you by parcel post. I am sorry I haven't been able to get it to you sooner because I imagine you want to use it. Jane and I are going to see Mother tomorrow.

I was going to write you a letter regarding Johnnie Pfitsch and Corlett Cotton, but I will do that later on. I hope things will turn out satisfactorily.

Affectionately yours,



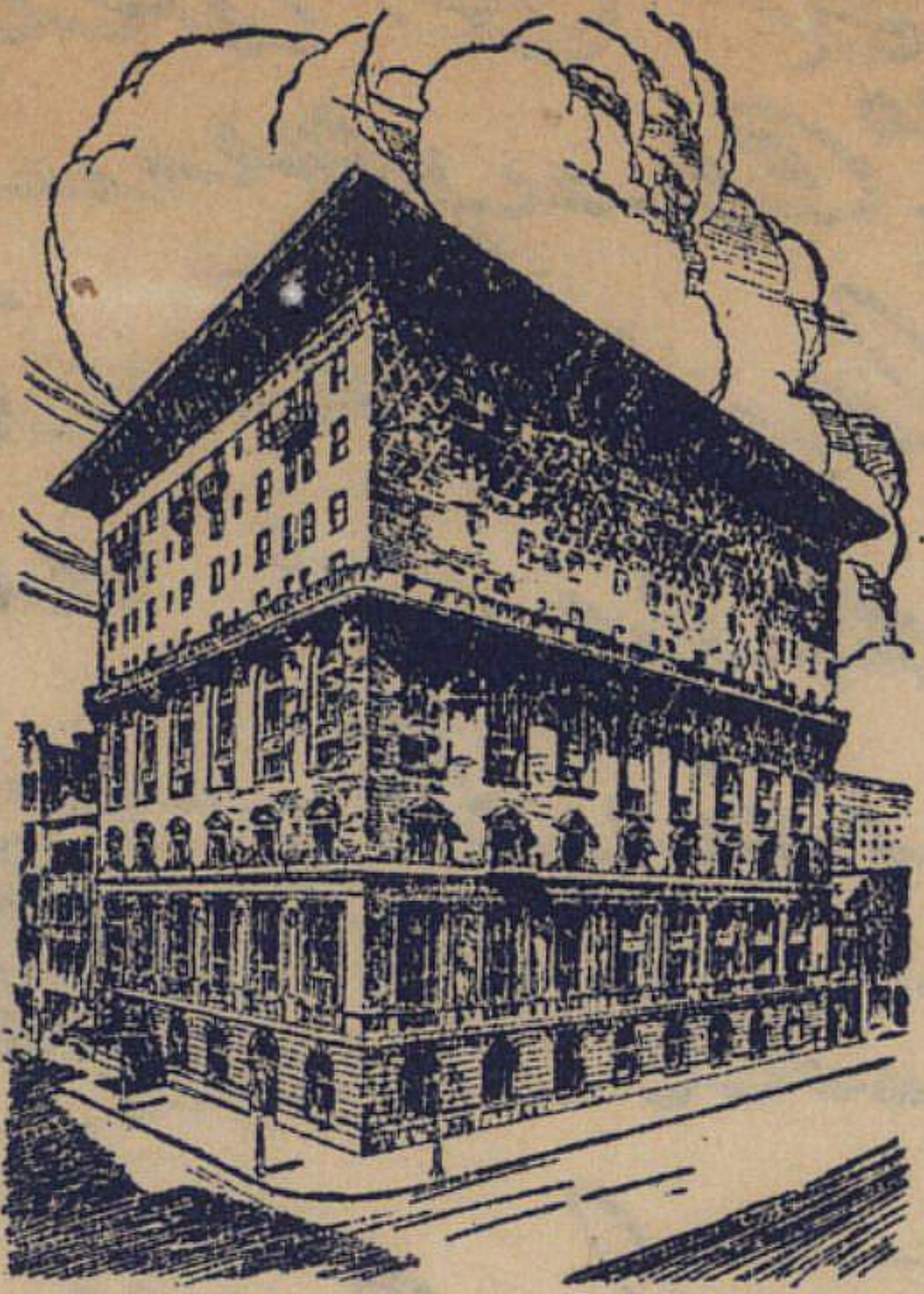

P.S. I have enclosed  
Caroline's card so  
you can see  
how I was  
trapped. "What!"

MISSOURI ATHLETIC CLUB  
ST. LOUIS.

29 Oct. 1945.

Dear Dad, —

I have just received a card from Caroline Van Cleave asking if it is possible to get 2 more tickets to the Mo. - Kansas game with those six that you had Earl reserve. — If possible have Earl do this & inform me how & when payment is to be made so I may relay the message on to all interested parties.

Also, Lt. James Munnroe, a good friend of mine, who is stationed in Kansas City would like to have 3 tickets with ours or as close to ours as possible. If these tickets are on sale Earl can mail them collect to Lt. James Munnroe, Navy Material Redistribution & Disposal Office, 10th & Baltimore, Finance Building, Kansas City, Mo. — If this is contrary to customary



practices so inform me and I will  
see that all interested parties conform.  
This is absolutely the last time  
I will bother you. Earl doesn't need  
to worry the tickets will be picked up  
and paid for before game time. This  
I promise, however, I certainly am  
not tying up my funds in all of these  
tickets at this time.

Upon my return from Texas  
City I was happy to find your  
several letters. Write as often as your  
busy routine permits, — it serves  
as a shot in the arm to me. —  
Your secretary, Lela Mings,  
sent me a copy of your letter of Oct. 16<sup>th</sup>  
which I never received. That is really  
the first such experience I have had. —  
I am returning this copy as per the  
instructions in Miss Mings' covering  
letter. —

Otto Post just called and invited  
me to a basketball officials meeting  
to be held at the McBurnie Hotel, 2<sup>nd</sup>  
week from tonight, Nov. 5, 1945. With  
the grace of God and a fast outfield  
~~my~~ I may pick up some more high  
school games. Will let you know  
the outcome. Loyally,

"Mitt"  
Hope Mother is still progressing so well.  
She looked fine! Love Jane & all my love.



Lt. (jg) Milton D. Allen, USNR  
Missouri Athletic Club  
405 Washington  
St. Louis, Mo.

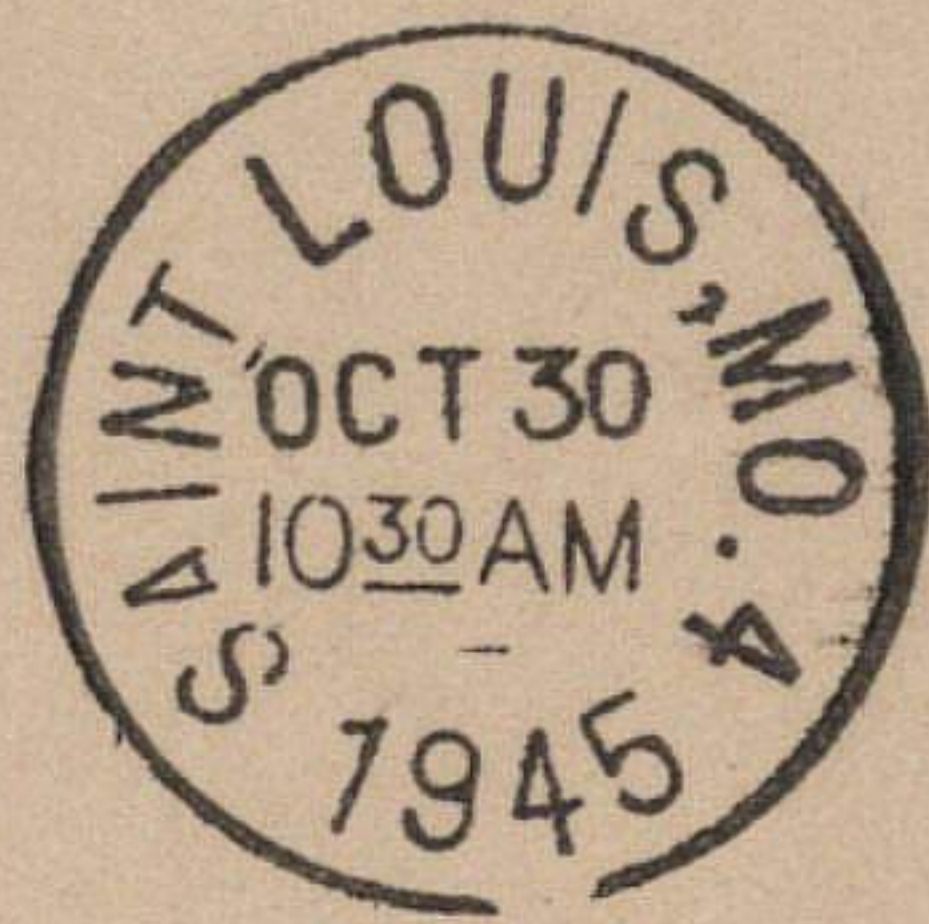

Free

A series of seven horizontal wavy lines used for cancelling postage.

Dr. Forrest C. Allen  
Roberson Gymnasium  
University of Kansas  
Lawrence, Kansas.



MISSOURI ATHLETIC CLUB

405 WASHINGTON

ST. LOUIS 2, MO.



January 31, 1946

Mr. R. T. Anderson  
General Passenger Agent  
Santa Fe General Office  
Topeka, Kansas

Dear Mr. Anderson:

I wish to report a case of discourteous conduct on the part of your Conductor Straight, who was in charge of train number four East bound on December 25, 1945.

I had made arrangements with Mr. Louis Cote, your Santa Fe ticket agent at Lawrence, Kansas, for our Varsity Basketball Team requiring eighteen tickets for Oklahoma City and return. We were to play in the Collegiate Basketball Tournament down there and it was imperative that we get out of Kansas City the evening of the 25th so that we might participate in tournament play at two o'clock the next afternoon. I constantly checked with Mr. Cote during the afternoon of Christmas Day to find out whether train number four would be too late for this connection. Mr. Cote checked and advised me that we would make connections okay; otherwise, we were going to drive to Ottawa, Kansas, and catch the Oklahoma City train there. Mr. Cote informed me that he used every reasonable device at his command to notify the train officials that we would be on that train bound for Kansas City.

I do not handle the tickets, that being in charge of our team trainer Mr. Dean Nesmith. When the train pulled in rather late, Mr. Nesmith handed Conductor Straight the tickets and he refused to take them, saying there were too many passengers to board that train. I was in the far background and did not hear the conversation until I was told by Mr. Nesmith that the conductor refused to allow us to board the train. By that time I came upon the scene and told him that it was absolutely imperative that we board that train and, further, that we had pullman reservations for Oklahoma City out of Kansas City and now it was too late for us to make arrangements to go to Ottawa. Conductor Straight was not only downright discourteous, but he was reprehensible, repulsive, and repellent.

I tried to reason with him until I saw that was impossible, then I said to him, "We are going to ride this train to Kansas City whether you say so or not." Then I told two of my men to hurry to the station agent to notify the agent of our plight. It happened that number four was switched over on the opposite track, which made our effort to get to the depot rather difficult. Conductor Straight, seeing what we had done, signalled the train ahead. When I saw him do this, we made a dash for one of the pullman cars. A naval officer, who was a passenger, had opened the top door of the platform to look out. I yelled at him to open the remaining part of the opening on the platform landing. He said he could not, and so I ordered one of our men to jump up on the platform and open the door from the inside, which he did. The train was now moving off and we boarded the moving train under severe hazards. We went on back through the pullman coaches to the observation car, where we were given seats by the porter.

One of our party, Mr. Don Pierce of Topeka, Kansas, our publicity man, whom I had asked to notify the agent, had to swing onto the back end of the moving train at great risk to his personal safety. In the excitement of going to the depot his bag was misplaced and it has never been found. It contained his travelling wardrobe, together with a set of \$150.00 contact lenses, which were highly necessary and valuable to him.



January 31, 1946

During the argument that Conductor Straight and I had, there were women waiting outside and I said "admit the women first", which was done. To my recollection, there were thirty-two passengers who boarded that train before we attempted to get on. When I stepped on the passenger car steps to see if there was more room for more of us to get on the passenger coach, Conductor Straight used his forearm and pushed me back off the platform of the coach to the ground. Out of our eighteen passengers, there were nine of them who were Army and Navy men in uniform.

I immediately called Mr. Cote from Oklahoma City to report the loss of Mr. Pierce's bag and to have him try to trace it for Mr. Pierce. Mr. Pierce also reported it upon arrival in Kansas City to the train master.

I waited quite sometime to write this letter because this is the first time in my thirty-four years of patronizing the Santa Fe with athletic teams that I have had any difficulty whatsoever. When I was at The Teachers College at Warrensburg from 1912 to 1919, Tom Wolcott got all of our business when we were going in any direction that the Santa Fe could haul us. I came to the University of Kansas in 1919 and was Director of Athletics for eighteen years. During that time I always had the most pleasant relations with all Santa Fe personnel. I have never had the slightest word with any conductor or employe of the Santa Fe System prior to this imbroglio.

Mr. Howard McConnell, who was ticket agent here four years and is now the proprietor of the McConnell Lumber Company of Lawrence, Kansas, was most courteous and cooperative all those years, as has been Mr. Louis Cote, the present incumbent at Lawrence. I could not ask for a more helpful or more courteous man to deal with than Mr. Cote. He has been wonderful. Therefore, I feel that he did everything he could to help us.

Certainly, I think, your conductor was very out of line. Under these conditions, I would appreciate your investigating the situation and informing us why we were denied passage on your train.

Very cordially yours,

Director of Physical Education,  
Varsity Basketball Coach.

FCA:MF



# Do You Belong to Your National Association?

By

**C. H. McCLOY**

STATE UNIVERSITY OF IOWA

**Y**EAR after year I am both amazed and distressed at the number of teachers of physical education who fail to join the American Association for Health, Physical Education, and Recreation, hereafter to be spoken of as the A. A. H. P. E. R. I am distressed by the fact that so few of us are supporting our national organization. From a purely selfish point of view, what do we get for our money?

First, we get a real bargain of literature. I have analyzed the 1939 magazines of the Association. For the \$2.50 membership we get the JOURNAL OF HEALTH AND PHYSICAL EDUCATION. In 1939, there were approximately 450,000 words of professional material (exclusive of advertising). This amount would correspond to about 1,500 pages of ordinary textbook size. If purchased in book form, this material would cost from \$12.00 to \$15.00, according to the number of tables, cuts, etc. In the magazine we get this material for \$2.50 a year. If we were offered four or five 300-

Reprinted from THE JOURNAL OF HEALTH AND PHYSICAL EDUCATION, April, 1941, Vol. XII, No. 4.



page, up-to-date textbooks for \$2.50, we would think it a real bargain.

THE JOURNALS present a varied menu. In 1939, among other things, there were articles on the following topics: intramurals, athletics, point systems, swimming programs, safety education, and recreational programs—both theoretical and practical. There were articles on co-recreation, motivating the program, curriculum planning, interscholastic athletics, the problem of scholarships for athletes, and teacher training. Experts in health education discussed many phases of their field, such as the organization of health education, criteria of a good program of health education, medical services, posture education, policies of health service, and the contribution of the health sciences. There were papers on supervision, on mental hygiene, on physical therapy, and on sports for the handicapped; a philosophy of physical education and an athletic philosophy. There were papers on the mechanics of physical education and discussions of various sports, such as archery, basketball, badminton, etc. Educational administrators discussed physical education from the administrative point of view. There were articles on the current history of physical education, such as physical education in Great Britain, Czechoslovakia, Poland, and Finland. There were articles on exhibitions, water carnivals, and on practical programs in other fields. One section which appears every month on "How We Do It" gives much practical experience on the programs of good teaching from all over the country. There are many items of news of what is going on in physical education in the United States. Many of these items lead to ideas that we all can use—and all for \$2.50.

Selfishly, any teacher who each year gets and uses a few new ideas that will make him a 10 per cent better teacher will advance in his profession, with an accompanying increase in salary. Anyone who does not get such new ideas from the JOURNAL each year is either very stupid, careless, or lazy. It would seem to me that this \$2.50 membership is a very small amount of bait when we are fishing for a two hundred-dollar raise in salary. I do not believe you can afford not to be a member.

NOW for the *Research Quarterly*. This will cost you \$3.00 per year. In 1939, it published about 400,000 words and a total of 66 articles. In terms of textbooks, it would amount to about four books which would cost from twelve to fifteen dollars. Again, at \$3.00, this is a real bargain. The content of the *Quarterly* is composed of research materials, and there we find most of what is published in research in our field in the United States. Some of this material is very good. Some is weak, but much of it you cannot afford to miss if you want to keep up with the advancements in your field.

One of the services is a rather extensive set of book reviews which lets you know whether or not you wish to invest your money in some of the newer books. If you subscribe to the *Quarterly*, read it carefully and then really think. A good deal of it will make you a better teacher and worth more to your employer.

THE second thing to consider is that the A. A. H. P. E. R. is our professional organization. It makes possible the publication of these magazines; it works for high standards; it promotes committee work that improves the programs and the administration of



health, physical education, and recreation; and it smooths the relationships between specialists and educational administrators. This Association is working on the publication of year-books and has a health education service in its offices in Washington. All these services of the National Association cost you nothing. They come with your membership for the price of the magazines, and these, as I have indicated, are the world's best bargains.

It may be worth pointing out that this magazine service in other professional organizations, such as those of chemistry, psychology, and sociology cost from \$5.00 to \$20.00 a year, the average being about \$10.00. Can you afford *not* to join?

These magazines do not duplicate the field of the *Scholastic Coach* or the *Athletic Journal*. They are devoted to the phases of physical education and health education other than those of competitive athletics. Nor do they duplicate the field of the *Service Bulletin*. This is a strength, for thus the five magazines supplement each other.

How subscribe? Send \$2.50 if you wish only the JOURNAL, or \$5.00 if you wish both the JOURNAL and the *Quarterly*, to the Executive-Secretary, 1201 Sixteenth Street, Northwest, Washington, D. C., and ask to be enrolled as a member of the national organization. This automatically enrolls you as a member of your district association as well. When you write, tell where you teach as well as give your address, and if you really want to receive the magazines, write your name and address legibly.



AMERICAN ASSOCIATION FOR HEALTH, PHYSICAL EDUCATION, AND RECREATION

A DEPARTMENT OF THE NATIONAL EDUCATION ASSOCIATION

1201 Sixteenth Street, Northwest, Washington 6, D. C.

APPLICATION FOR MEMBERSHIP

Enclosed find payment for \_\_\_\_\_ membership. Amount \$ \_\_\_\_\_

(Type of Membership—See Reverse Side of Blank)

Begin membership with month of Oct. \_\_\_\_\_ Jan. \_\_\_\_\_ April \_\_\_\_\_ (check one): This is a

(check one)

{ New Membership \_\_\_\_\_  
Renewal of Membership \_\_\_\_\_

Name \_\_\_\_\_

(Type or print clearly)

Address  
for  
Publications

(Type or Print)

Are you a member of the National Education Association?

Yes \_\_\_\_\_; No \_\_\_\_\_ To become a member, write

Willard E. Givens, 1201 Sixteenth Street, N. W., Washing-

ton 6, D. C.

Student membership must be endorsed by head of major department.

Endorsement \_\_\_\_\_

(Head of Major Department)

(See other side)



# YOUR NATIONAL PROFESSIONAL ORGANIZATION

—Join Now!—

Check the Sections in Which You Wish to be Active

<u>Type of Membership</u>	<u>Includes</u>	<u>Cost</u>
PROFESSIONAL—Journal and Research Quarterly		\$5.00
ACTIVE—Journal of Health and Physical Education*		\$2.50
STUDENT—Journal of Health and Physical Education		\$1.50
STUDENT PROFESSIONAL—Journal and Research Quarterly		\$3.00
LIFE	{ All privileges of professional membership. Single payment	\$80.00
	{ Installment plan—ten annual payments of ten dollars each	\$100.00
SUBSCRIPTION TO RESEARCH QUARTERLY		\$3.00

Membership is open to all who are professionally engaged in health, physical education, and recreation. Other interested persons may become associate members on payment of the regular membership fee.

\* Foreign subscriptions to the JOURNAL are \$3.00. "Foreign" means all countries outside continental United States, including Canada and U. S. Territories.

- |                                   |       |                                  |       |
|-----------------------------------|-------|----------------------------------|-------|
| 1.—Dental Health                  | ----- | 17.—Municipal Recreation         | ----- |
| 2.—School Physicians              | ----- | 18.—Private Recreation           | ----- |
| 3.—School Nutrition               | ----- | 19.—Industrial Recreation        | ----- |
| 4.—School Nursing                 | ----- | 20.—Park Recreation              | ----- |
| 5.—First Aid & Safety Educ.       | ----- | 21.—School Recreation            | ----- |
| 6.—Therapeutics                   | ----- | 22.—College Recreation           | ----- |
| 7.—Health Instruction             | ----- | 23.—Institutional Recreation     | ----- |
| 8.—Mental Health                  | ----- | 24.—Camping & Outing             | ----- |
| 9.—Public School P. E.            | ----- | 25.—Adm. & Supv.                 | ----- |
| 10.—Coll. & Univ. P. E. for Men   | ----- | 26.—Meas. & Evaluation           | ----- |
| 11.—Coll. & Univ. P. E. for Women | ----- | 27.—Research                     | ----- |
| 12.—Private School P. E.          | ----- | 28.—Student                      | ----- |
| 13.—Dance                         | ----- | 29.—Prof. & Public Relationships | ----- |
| 14.—Women's Athletics             | ----- | 30.—Professional Educ.           | ----- |
| 15.—Men's Athletics               | ----- |                                  |       |
| 16.—Intramural Athletics          | ----- |                                  |       |

(See other side)



# FIT TO BE FREE

Lacking health, all other forms of preparedness for war and peace avail us nothing.

*Freedom of Worship* has no meaning to a person who has no God;

*Freedom of Speech* is of little value if one has nothing to say;

*Freedom from Fear* is of little use if one knows not what to fear;

*Freedom from Want* is meaningless unless one's wants are defined; and

WITHOUT HEALTH, ONE HAS ONLY THE FREEDOM TO DIE.



## American Association for Health, Physical Education, and Recreation

A DEPARTMENT OF THE NATIONAL EDUCATION ASSOCIATION

### BOARD OF DIRECTORS

#### Officers:

WILLIAM L. HUGHES, President  
Temple University, Philadelphia, Pa.

HELEN MANLEY, President-Elect  
Public Schools, University City, Missouri

AUGUST H. PRITZLAFF, Past-President  
Board of Education, Chicago, Ill.

DOROTHY NYSWANDER  
Vice-President, Health Education, Inter-American Educational Foundation, Inc., Washington, D. C.

HARRY A. SCOTT  
Vice-President, Physical Education, Teachers College, Columbia University, New York, N. Y.

CARL L. NORDLY  
Vice-President, Recreation, University of Minnesota, Minneapolis, Minn.

BEN W. MILLER, Executive Secretary  
1201 16th St., N. W., Washington 6, D. C.

#### District Representatives:

WILLARD N. GREIM, Central  
Board of Educ., Denver, Colo.

WILLIAM F. MEREDITH, Eastern  
Univ. of Penn., Philadelphia, Pa.

VAUGHN S. BLANCHARD, Midwest  
Public Schools, Detroit, Michigan

A. C. PELTON, Northwest  
Public Schools, Seattle, Wash.

JACKSON R. SHARMAN, Southern  
Univ. of Alabama, University, Ala.

ELEANOR METHENY, Southwest  
Univ. of Southern California, Los Angeles, Calif.

*William L. Hughes*

PRESIDENT

*Ben W. Miller*

EXECUTIVE SECRETARY

# A BILL OF RIGHTS

*for*

## CHILDHOOD AND YOUTH

*in*

Health Education

Physical Education

Recreation

"Fitness For Today and Tomorrow"

*The Platform of the*  
AMERICAN ASSOCIATION FOR HEALTH,  
PHYSICAL EDUCATION, AND RECREATION

A Department of the  
NATIONAL EDUCATION ASSOCIATION

1201 Sixteenth Street, N. W.

Washington 6, D. C.



# PLATFORM

OF THE

## AMERICAN ASSOCIATION for HEALTH, PHYSICAL EDUCATION, and RECREATION

- (1) **As shown by the draft, approximately 50% of American youth have disabling defects, hence**

It is necessary to have medical examinations for every young person of school age, the type of examination and the organization necessary to be determined by organized medicine and public health.

- (2) **The neglected defects in childhood are the same defects which prevent acceptance for service, hence**

It is important to secure the early correction of every remediable defect, the ways and means to be determined by the family and the community.

- (3) **Many young persons violate health practices because they do not know how to live, hence**

There should be emphasis upon rest and sleep, nutrition, recreation, exercise, mental and social hygiene, medical and dental care in order to develop desirable patterns of living.

- (4) **Many children fail to grow properly, are weak, are unable to protect themselves adequately in emergencies, and lack recreational skills, hence**

All children should be taught motor skills which promote growth, development, safety, and recreation suitable to age, sex, and condition of health. A program of physical education consisting only of weight lifting, strength stunts, calisthenics, marching, or similar exercises is too limited for the needs of growing boys and girls.

- (5) **The things children learn in school should function in their lives now and afterwards in civilian life, hence**

The program should consist of rhythms, games, sports, athletics, and body building activities, the latter directed particularly to the arms and upper back. The program should extend competitive interschool athletics suitable for individuals concerned.

- (6) **There are many desirable facilities and opportunities in the community, hence**

In conjunction with the regular program of the school, wide use should be made of community and state facilities and opportunities for camping, hiking, riding, boating and other similar outdoor activities.

- (7) **Vitality, strength, and skills cannot be developed without adequate time, hence**

In order to develop agility, skills, ruggedness, strength, and endurance, a daily program of participation under qualified instructors throughout childhood and youth should be provided.

- (8) **No comprehensive programs are possible without facilities, hence**

Communities should provide adequate indoor and outdoor facilities, including facilities for swimming, in order to make possible a desirable program of physical education for all children and youth.

*Adopted April, 1942.*



# AMERICAN ASSOCIATION FOR HEALTH, PHYSICAL EDUCATION, AND RECREATION

A DEPARTMENT OF THE NATIONAL EDUCATION ASSOCIATION

1201 Sixteenth Street, Northwest, Washington 6, D. C.

School year 1945-46

Dear Director and Teacher Educator:

Real progress is being made in our fight for professional status. There has been splendid cooperation thus far. Teacher education institutions are in a strategic position to continue to help lead the way. Enclosed is a copy of the official membership count as of June 1, 1945, which presents also a summary of efforts made during the past year.

This battle is a major step in achieving for the profession what all of us desire.

Enclosed is a list of those teacher education institutions that have achieved honor roll status for 1944-45 by having 100 per cent membership in the A.A.H.P.E.R. of all major students in resident attendance in either men's or women's departments. These have been published from time to time in the Journal of Health and Physical Education in a special section called HONOR ROLL OF TEACHER EDUCATION INSTITUTIONS IN THE FIGHT FOR PROFESSIONAL STATUS. Verification in all cases has been signed by the head of the major department.

For the first time in history an Association Directory has been published. It includes all the names and addresses of A.A.H.P.E.R. members as of June 1, 1945, plus all types of Honor Rolls. Included are the names, school affiliation, and addresses of state and district membership chairmen. Advertising made this project a self-paying publication. It is being distributed nationwide, and will result in services rendered to those whose names appear in it. Please stress in your promotional efforts the value of having all teachers in our field included in this official directory of leadership for the profession.

As a teacher educator and administrator you and your staff possess the first chance to inspire and guide future teachers in the field. Furthermore, this first chance is the one which can be most impressive and everlasting. To imbue prospective teachers with the value of professional organization as an instrument to mobilize the entire leadership of our profession and to help prove through practical first-hand experience that professional organization is primarily responsible for professional security and progress is both a duty and an obligation of all of us. These efforts should begin early. Student memberships help student morale, give them splendid materials that can be used in their class work, and make them official members of the profession they have already entered. As Joy Elmer Morgan, Editor of the N.E.A. Journal, has stated, "If the work of these schools were perfectly done for one generation, there would be no teacher who did not understand the importance of taking part in professional organization."

In the September, 1944, issue of the Journal of Health and Physical Education, President Hughes in his editorial, "A United Profession," presented the plans of the A.A.H.P.E.R. for the past year and the three Vice-Presidents, Dr. Nyswander, Dr. Nordly, and Dr. Scott presented the plans of their respective divisions. In



this same issue you no doubt read the article, "A Fight for Professional Status." The reasons for and the implications of the nationwide fight are there presented. The results have been very encouraging. In the June, 1945, issue President Hughes in "An Open Letter to Members of the A.A.H.P.E.R." presented a report on progress made and projects Association plans for the coming year. We sincerely hope that you will take the necessary time from your busy schedule and present these materials to your staff and students.

We wish to remind you that the quota system applies to both State and National Association memberships. Honor Roll status is given for state as well as National efforts. From the viewpoint of professional advancement of the profession enlarged and more aggressive state associations are as important or even more so than to have a "top heavy" national setup. State and District-National membership campaigns should be conducted simultaneously.

As you may recall, we are giving recognition to different groups that merit Honor Roll status. There will be published in the Journal of Health and Physical Education and in the official membership directory the following Honor Rolls with names of membership chairmen:

1. States achieving State Association membership quotas.
2. States achieving National Association membership quotas.
3. Teacher education institutions achieving 100 per cent enrollment of all major women students at any time during the year.
4. Teacher education institutions achieving 100 per cent enrollment of all major men students at any time during the year.
5. Large cities achieving 100 per cent enrollment of all health, physical education, and recreation teachers at any time during the year.
6. State and local associations adopting the unified membership plan at any time during the year.

Please inform us if the memberships sent in at any time will place any of your groups in any of the above classifications.

Student memberships may be extended to those undergraduate students attending institutions preparing for service in health, physical education, and recreation and to graduate students who have completed undergraduate training but who are not actively engaged during the year in professional work.

A new system of expirations is in effect with the Journal. Memberships start in in October, January, or April, and expire in September, December, or March.

Incidentally, no staff member should depend on the library for copies of national publications. Neither can staff members professionally justify a library carrying their rightful professional burdens as a teacher educator when membership in their own association is involved.

Enclosed are sample materials that may be used in your efforts. If you will indicate on the self-addressed postal card how many copies of the materials you may need and sign your name and address, the requested supply will be sent immediately.

You can aid in another important respect. Due to the great depletion in teacher personnel to the armed services, increased burdens of staff members, and reassignment and transfer of duties of many "top-flight" research workers who have



contributed to the Research Quarterly, there have been fewer research contributions of standard quality. The policy of the Editorial Committee, headed by Dr. C. H. McCloy, and of Miss Mary Wibel, the Editor, has rightfully been to maintain the highest standard of quality. Consequently there is a need for many more worthwhile manuscripts to be submitted for publications. In your key position of leadership we hope you will:

- a. Call to the attention of Miss Wibel any possible sources of research material;
- b. Encourage publication of abstracts of good theses;
- c. Stimulate investigations with the viewpoint of possible publication; and
- d. Submit any research that you may have conducted recently.

We shall be grateful if you will bring these problems before your staff and student body now and in the early fall and spring. This letter is being sent to both men's and women's directors in all teacher education institutions in the United States where majors or minor curriculums have been established. In case you are not directly concerned, please pass the letter to the person most likely to give it attention.

All of your efforts are appreciated. With your help the affiliation of individuals in our field with their state, district, and national associations is now the greatest in history, despite the tremendous loss of personnel during these times and the elimination of practically all conventions. This achievement should give us a grand basis for more intense efforts after the war and should give every interested professional person a sense of satisfaction that his or her professional organization responded well during the emergency.

Cordially yours,

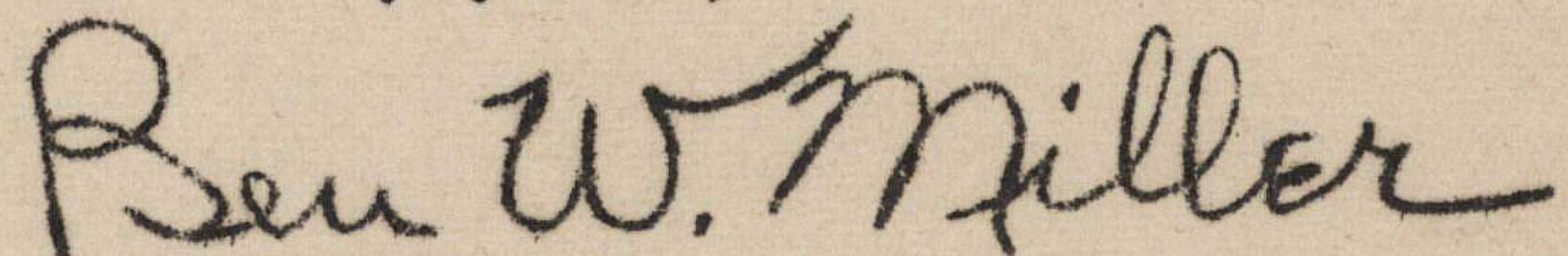

Ben W. Miller  
Executive Secretary

BWMom  
enclosures



AMERICAN ASSOCIATION FOR HEALTH, PHYSICAL EDUCATION, AND RECREATION  
A Department of the National Education Association  
1201 Sixteenth Street, N. W.  
Washington 6, D. C.

OFFICIAL MEMBERSHIP COUNT--A. A. H. P. E. R., JUNE 1, 1945  
(Analysis by Districts and States)

Districts and States	Active	Profes- sional	Honor- ary and Life	Total	Student Active	Student Profes- sional	Research Quarterly	Grand Totals	Repre- sentative Assembly Members*
Central (9)									
Colorado	72	30	1	103	10	6	3	122	2
Iowa	118	33	2	153	8	7	1	169	2
Kansas	93	31		124	24	3	2	153	2
Minnesota	141	65	3	209	13	3	4	229	2
Missouri	187	57	1	245	42	5	2	294	2
Nebraska	27	16	1	44	7	2		53	1
North Dakota	20	9		29	1			30	1
South Dakota	15	9		24	2		2	28	0
Wyoming	12	4		16				16	0
Totals	685	254	8	947	107	26	14	1,094	12
Eastern (12)									
Connecticut	111	29	1	141	13			154	2
Delaware	31	4		35	3			38	1
District of Columbia	83	33	2	118	18	1	2	139	2
Maine	30	11		41	2			43	1
Maryland	62	25		87	5		2	94	1
Massachusetts	175	74	1	250	145	12	6	413	2
New Hampshire	15	8		23	1	2		26	0
New Jersey	237	66	2	305	67	1	2	375	3
New York	599	236	10	845	492	36	13	1,386	5
Pennsylvania	409	123	3	535	94	4	7	640	4
Rhode Island	31	8	1	40		1	2	43	1
Vermont	15	5		20	10		1	31	0
Totals	1,798	622	20	2,440	850	57	35	3,382	22



Districts and States	Active	Profes- sional	Honor- ary and Life	-2- Total	Student Active	Student Profes- sional	Research Quarterly	Grand Totals	Repre- sentative Assembly Members*
Midwest (6)									
Illinois	520	133	5	658	81	24	4	767	4
Indiana	172	62	3	237	18	7	6	268	2
Michigan	175	61	2	238	63	2	5	308	2
Ohio	316	117	4	437	95		5	537	3
West Virginia	60	16		76	28	1	1	106	1
Wisconsin	154	56		210	31	2		243	2
Totals	1,397	445	14	1,856	316	36	21	2,229	14
Northwest (4)									
Idaho	14	3		17	3			20	0
Montana	25	4		29	1		1	31	1
Oregon	66	35	2	103	17	2		122	2
Washington	138	42	1	181	49	6	7	243	2
Totals	243	84	3	330	70	8	8	416	5
Southern (13)									
Alabama	61	24	1	86	71		1	158	1
Arkansas	39	13		52	1			53	1
Florida	63	21	1	85	72	2	4	163	1
Georgia	169	24		193	85		1	279	2
Kentucky	53	18	1	72	11	1	2	86	1
Louisiana	94	34	1	129	71	3	2	205	2
Mississippi	40	8		48	11	1	2	62	1
North Carolina	94	38		132	21	1	1	155	2
Oklahoma	60	19		79	17	1	1	98	1
South Carolina	36	12		48	1			49	1
Tennessee	60	19		79	28		2	109	1
Texas	187	93	1	281	204	1	2	488	2
Virginia	106	45	2	153	16	1	4	174	2
Totals	1,062	368	7	1,437	609	11	22	2,079	18
Southwest (5)									
Arizona	26	18		44	8			52	1
California	424	233	9	666	126	18	16	826	4
Nevada	9	2		11				11	0
New Mexico	22	8	1	31	5	1		37	1



Districts and States	Active	Profes- sional	Honor- ary and Life	-3- Total	Student Active	Student Profes- sional	Research Quarterly	Grand Totals	Repre- sentative Assembly Members*
Utah	45	14	2	61	3		3	67	1
Totals	526	275	12	813	142	19	19	993	7
Totals--States	5,711	2,048	64		2,094	157	119	10,193	78
Alaska	4			4				4	
Canada	89	36	1	126	25	1	3	155	
Canal Zone	4	3		7	1			8	
Hawaii	26	19		45	1			46	
Puerto Rico	8		1	9		1		10	
Foreign	112	37	1	150	2		17	169	
Totals--U.S. and Foreign	243	95	3	341	29	2	20	392	
Grand Totals	5,954	2,143	67	8,164	2,123	159	139	10,585	
Per Cents	56.3	20.2	0.6	77.1	20.1	1.5	1.3	100.	

Summary by Districts

Central (9)	685	254	8	947	107	26	14	1,094	12
Eastern (12)	1,798	622	20	2,440	850	57	35	3,382	22
Midwest (6)	1,397	445	14	1,856	316	36	21	2,229	14
Northwest (4)	243	84	3	330	70	8	8	416	5
Southern (13)	1,062	368	7	1,437	609	11	22	2,079	18
Southwest (5)	526	275	12	813	142	19	19	993	7
TOTALS	5,711	2,048	64	7,823	2,094	157	119	10,193	78

\*By Constitutional Provision the number of Representative Assembly members is based on the total active, professional, and life members on the following scale: 25-100 members, one assembly member; 101-300 members, two assembly members; 301-500 members, three assembly members; 501-750 members, four assembly members; 751-1,000 members, five assembly members; 1,001-1,250 members, six assembly members.



AMERICAN ASSOCIATION FOR HEALTH, PHYSICAL EDUCATION, AND RECREATION  
A Department of the National Education Association  
1201 Sixteenth Street, N. W.  
Washington 6, D. C.

HONOR ROLL

States and Districts Meeting A. A. H. P. E. R. Membership Quotas for 1944-45

States	Membership Chairman
Arizona	John L. Barringer, High School, Tucson
California	Mrs. Lola B. Steiner, 825 North Tenth Street, Burbank
Colorado	Granville B. Johnson, University of Denver, Denver
Delaware	Mrs. William Bogart, University of Delaware, Newark
District of Columbia	Mrs. Elizabeth Angle, Western High School, Washington
Florida	Katherine W. Montgomery, Florida State College for Women, Tallahassee
Georgia	Thomas E. McDonough, Emory University, Emory University
Illinois	Bessie Specht, Board of Education, 228 North LaSalle Street, Chicago
Louisiana	Mrs. Vesta Bourgeois, Southwestern College, Lafayette
Massachusetts	Marjorie D. Perkins, 121 Forest Park Avenue, Springfield
New York	Francis J. Moench, State Teachers College, Cortland
Oregon	Mrs. Helen B. McDonald, Bureau of Parks, Portland
Utah	Oreta Hall, 350 West First Street, Logan
Washington	O. W. Wiggins, Highline High School, 243 South 152nd Street, Seattle

Districts

Membership Chairmen

Northwest	Spencer Reeves, University of Washington, Seattle
Southwest	Rachael B. Yocom, Utah State Agriculture College, Logan

Teacher Education Institutions with 100 Per Cent Enrollment of All Major Students  
in the A. A. H. P. E. R.

Colleges and Universities

Membership Chairmen

Alabama State College for Women, Montevallo, Alabama	Margaret McCall
---	-----------------



Colleges and Universities

Membership Chairmen

Bouve-Boston School of Physical Education, Boston, Massachusetts	Marjorie Bouve
Brenau College, Department of Physical Educa- tion for Women, Gainesville, Georgia	Margaret Mantle Stookcy
College of Idaho, Department of Physical Education for Women, Caldwell, Idaho	Mrs. Marian Ritchie
College of William and Mary, Williamsburg, Virginia	Martha Barksdale
Georgia State College for Women, Milledge- ville, Georgia	Mrs. Mary Ella L. Soule
Graduate Department of Hygiene and Physical Education, Wellesley College, Wellesley, Massachusetts	Ruth Elliott
Ithaca College, Department of Physical Educa- tion for Men, Ithaca, New York	William Grimshaw
Kansas State Teachers College, Department of Physical Education for Women, Pittsburg, Kansas	Lucille Hatlestad
Mercer University, Macon, Georgia	Zeb B. Vance
North Texas State Teachers College, Department of Health and Physical Education for Women, Denton, Texas	Donnie Cotteral
Northern Michigan College of Education, Depart- ment of Physical Education for Women, Marquette, Michigan	Janice Hermanson (President of Physical Education Club)
Northwest Missouri State Teachers College, Marysville, Missouri	Wincie Ann Carruth
Texas State College for Women, Denton, Texas	Anne Schley Duggan
University of Denver, Denver, Colorado	Granville B. Johnson
University of Georgia, Department of Health and Physical Education for Women, Athens, Georgia	Gertrude Manchester
West Virginia State College, Institute, West Virginia	E. S. Jamison
Woman's College of University of North Carolina, Greensboro, N. Carolina	Mary C. Coleman



Local Associations Adopting the Unified Membership Plan

Des Moines Local Association, Des Moines, Iowa

Theresa Anderson

Women's Physical Education Club of St. Louis and  
Vicinity

Mary Elizabeth McCoy



AMERICAN ASSOCIATION FOR HEALTH, PHYSICAL EDUCATION, AND RECREATION  
A Department of the National Education Association  
1201 Sixteenth Street, N. W.  
Washington 6, D. C.

Membership Summary and Quotas for States and Districts

Districts and States	Quotas 1944-45	A.A.H.P.E.R. Membership		Percentage of Increase	Quotas 1945-46**
		June 1, 1944	June 1, 1945		
<b>Central (9)*</b>					
Colorado*.....	114	73	122	67.1	137
Iowa*.....	262	151	169	11.9	315
Kansas*.....	196	121	153	26.4	235
Minnesota*.....	272	182	229	25.8	327
Missouri*.....	330	174	294	69.0	396
Nebraska.....	140	69	53	-23.2	168
North Dakota*.....	69	29	30	3.4	82
South Dakota.....	79	27	28	3.7	94
Wyoming.....	31	15	16	23.1	38
<b>Totals.....</b>	<b>1,493</b>	<b>839</b>	<b>1,094</b>	<b>30.4</b>	<b>1,792</b>
<b>Eastern (12)*</b>					
Connecticut*.....	159	120	154	28.3	191
Delaware*.....	24	26	38	46.2	29
District of Columbia*	59	120	139	15.8	71
Maine*.....	73	35	43	22.9	88
Maryland*.....	143	86	94	9.3	171
Massachusetts*.....	394	338	413	22.2	473
New Hampshire*.....	41	25	26	4.0	49
New Jersey*.....	435	331	375	13.3	522
New York*.....	1,366	1,226	1,386	13.1	1,639
Pennsylvania*.....	894	541	640	18.8	1,073
Rhode Island*.....	63	42	43	2.4	76
Vermont.....	33	26	31	19.2	39
<b>Totals.....</b>	<b>3,684</b>	<b>2,916</b>	<b>3,382</b>	<b>16.0</b>	<b>4,421</b>



Districts and States	Quotas 1944-45	A.A.H.P.E.R. Membership June 1, 1944	Percentage of Increase	Quotas 1945-46**	
<b>Midwest (6)*</b>					
Illinois.....	792	685	767	12.0	875
Indiana*.....	317	211	268	27.0	380
Michigan*.....	489	276	308	11.6	587
Ohio*.....	617	387	537	38.8	741
West Virginia*.....	182	64	106	65.6	219
Wisconsin.....	282	206	243	18.0	338
<b>Totals.....</b>	<b>2,616</b>	<b>1,829</b>	<b>2,229</b>	<b>21.9</b>	<b>3,140</b>
<b>Northwest (4)*</b>					
Idaho.....	53	21	20	-4.8	63
Montana*.....	60	23	31	34.8	73
Oregon*.....	104	71	122	70.4	124
Washington*.....	168	155	243	56.8	202
<b>Totals.....</b>	<b>385</b>	<b>270</b>	<b>416</b>	<b>54.1</b>	<b>462</b>
<b>Southern (13)*</b>					
Alabama*.....	218	122	158	29.5	262
Arkansas*.....	143	36	53	47.2	171
Florida*.....	160	117	163	39.3	193
Georgia*.....	246	139	279	100.7	295
Kentucky.....	218	93	86	-8.1	261
Louisiana*.....	187	116	205	76.7	224
Mississippi.....	167	57	62	8.8	200
North Carolina*.....	299	144	155	7.6	359
Oklahoma*.....	220	68	98	44.1	264
South Carolina.....	158	40	49	22.5	190
Tennessee.....	228	79	109	38.0	274
Texas*.....	566	343	488	42.3	679



Districts and States	Quotas 1944-45	A.A.H.P.E.R. Membership June 1, 1944-June 1, 1945		Percentage of Increase	Quotas 1945-46**
Virginia*.....	214	131	174	32.8	256
Totals.....	3,024	1,485	2,079	40.0	3,628
Southwest (5)*					
Arizona*.....	49	38	52	36.8	59
California.....	723	603	826	37.0	867
Nevada.....	13	3	11	266.7	15
New Mexico*.....	51	27	37	37.0	62
Utah*.....	58	54	67	24.1	69
Totals.....	894	725	993	37.0	1,072
Totals - State;.....	12,096	8,064	10,193	26.4	14,515
Alaska.....	....	6	4	-33.3	....
Canal Zone.....	....	0	8	800.0	....
Canada.....	....	115	155	34.8	....
Hawaii.....	....	29	46	58.6	....
Porto Rico.....	....	10	10	00.0	....
Foreign.....	....	124	169	36.3	....
Total - U. S. and Foreign***.....	426	284	392	38.0	511
Grand Totals.....	12,522	8,348	10,585	26.8	15,026

\* States and districts which accepted quotas for 1944-45.  
States and districts in bold face achieved Quotas for 1944-45.  
\*\* Quotas are to be presented for acceptance by state and district associations.  
\*\*\* Quotas based on total.