Florida has several varieties of Orchids, that grow wild in the Hammock Lands of the Everglades, because the climate is entirely suitable to the cultivation of these plants.
There is a rare collection of Orchids at Mead Botanical Gardens, where this picture was taken.

Dear Fog:

It's only paper but it's an orchid from Fla. for your outstanding job of coaching this season with kindest regards to yourself and the other members of the staff, I am,

Sincerely,

Lee Taylor

M.F.—TROPICAL FLORIDA SERIES

GENUINE CURTEICH-CHICAGO "C.T. ART-COLORTONE" POST CARD (REG. U.S. PAT. OFF.)

NEWPORT RICHEY
MAR 26
4 30 PM
1941
FLA

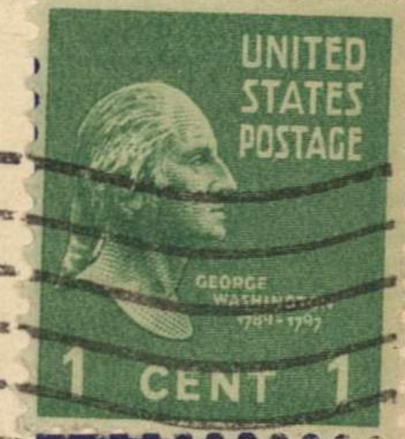

POST CARD

Mr. Fog Allen,
Basketball Coach,
University of Kansas,
Lawrence, Kansas