

THIS SIDE OF CARD IS FOR ADDRESS

Coach J. C. Allen

Athletic Dept.

Lawrence, Kansas

Ames, Iowa

Mr. Allen -

5-30-41

The spectacles I
wrote you of were
found in the equip-
ment bag two days
later. Thank you for
any trouble this has
caused you -

Yours Sincerely
Gen. L. Wilson

J. S. C.

Ames, Iowa

June 2nd, 1941

Mr. Leon L. Wilson
Iowa State College
Ames, Iowa

Dear Leon:

Dean Nesmith looked everywhere
he could think you might have misplaced your
glasses.

So glad you found them.

With all good wishes, I am,

Sincerely yours,

Director of Physical Education
and Recreation-Varsity Basketball
and Baseball Coach.

FCA:rc

June 27th, 1941

Mr. George T. Wetzel
Secretary
Lawrence Country Club
Lawrence, Kansas

Dear George:

This will acknowledge receipt of notice of special meeting of the Board of Directors at the club house, Monday evening, June 30th at 7:30 P.M., and in reply I wish to state that I shall be happy to attend.

Kindest regards.

Sincerely,

Director of Physical Education
and Recreation-Varsity Basketball
and Baseball Coach.

FCA:ro

Lawrence Country Club

LAWRENCE, KANSAS

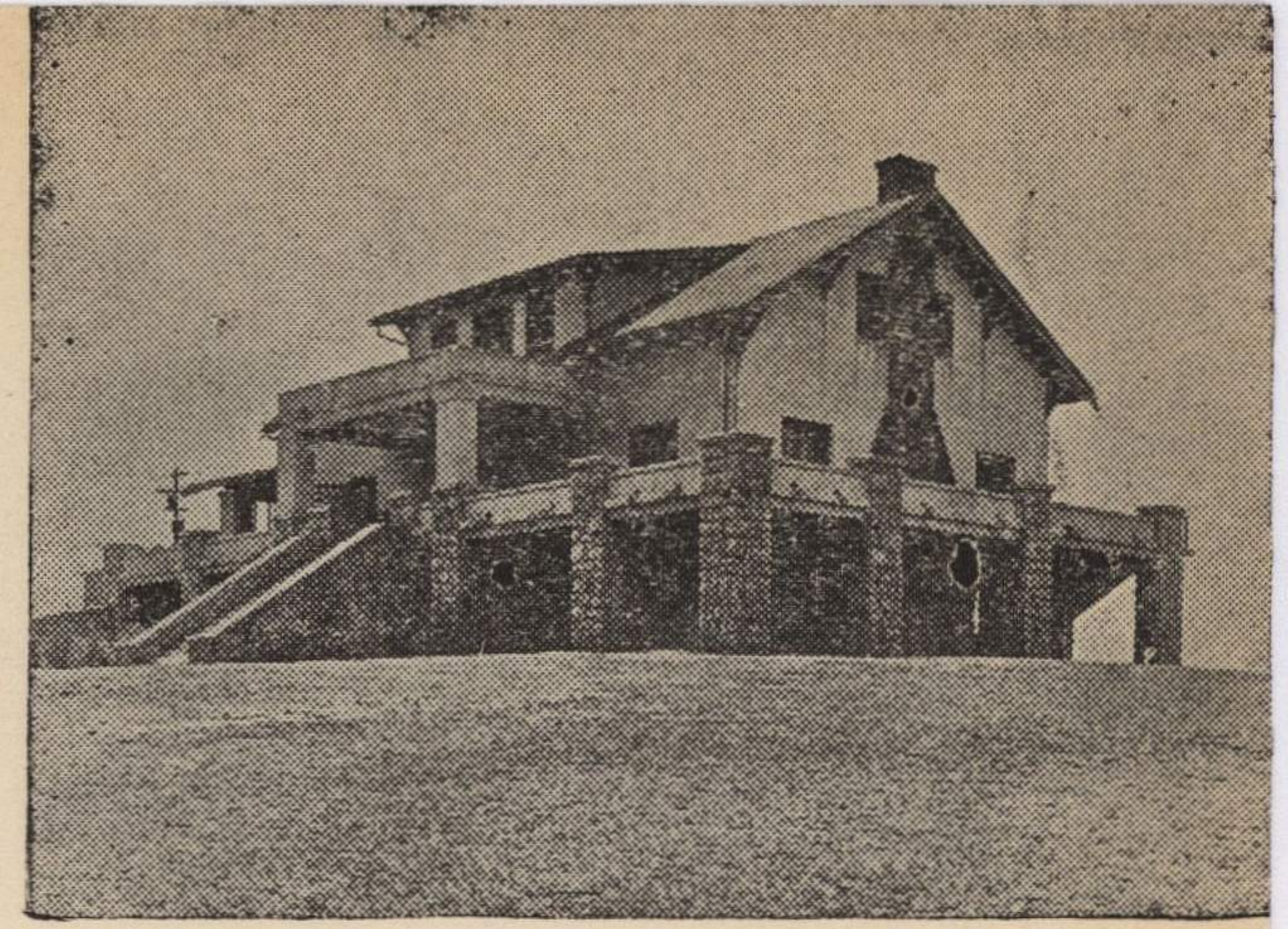

U R G E N T

Special Meeting of the Board of Directors

at the club house

Monday evening, June 30, 7:30 P.M.

NO DINNER

OBJECT: To consider Finance Committee Report.

PLEASE BE THERE

Geo. T. Wetzel, Secy.

o u l u

THE UNIVERSITY OF WISCONSIN
DEPARTMENT OF PHYSICAL EDUCATION FOR WOMEN
LATHROP HALL
MADISON, WISCONSIN

*notify Allen &
place on file for
possible use in curriculum
+ student guidance
Educ. Dept.*

July 1, 1941

The Registrar
University of Kansas
Lawrence, Kansas

Dear Sir:

Since, in the past, students from your institution have transferred to the University of Wisconsin in order to complete the major in Physical Education, I feel that you will appreciate receiving the enclosed announcement of certain course changes that have just received faculty approval. I trust that this will help you in advising students who start their college work with you.

If I can be of any help at any time in your problems in advising students who expect to transfer for their professional work, I shall be very glad to have you write me.

Sincerely yours,

Blanche M. Trilling

Blanche M. Trilling
Director

b
Enc.

UNIVERSITY OF WISCONSIN
The Course in Physical Education for Women
as approved by the Faculty, June, 1941

GENERAL MAJOR

A total of 130 credits and a minimum of 130 grade points are required for graduation from this course. At the end of the first year, or later, if a student does not meet the departmental standard for scholarship, general aptitude, health, and ability, the department reserves the right to ask the student to withdraw from the course.

SPECIFIC REQUIREMENTS

A. ACADEMIC OR NON-PROFESSIONAL COURSES

English 1a and 1b	6 credits
History or Mathematics	6-8 credits
Speech	2 credits
Science (including at least a year of chemistry and one semester of physics and one of zoology)	15-21 credits
English, Social Science, Foreign Language Option	6-10 credits
Human Anatomy	5-6 credits
Physiological Chemistry	2-3 credits
Physiology (including general and physiology of exercise)	6-8 credits
Physical Examination	<u>2 credits</u>

Total Academic Credits 50-66 credits

B. EDUCATION CREDITS

To include Education 73, 74, and 75;
Educational Methods 69; a course in
Tests and Measurements in Physical
Education; and a course in Health
Education.

18-21 credits

C. PROFESSIONAL COURSES

Practice, Principles and Technique of Physical Education Activities, at least six of which must be in Dance	23-25 credits
P.E. 56 Kinesiology	2-3 credits
P.E. 175 and 176 Therapeutic Gymnastics	3-4 credits
P.E. 168 Administration of Physical Education	2 credits
Elective in Major Field	<u>4 credits</u>

Total Professional Credits 34-38 credits

D. ELECTIVES

28-35 credits

TOTAL CREDITS

130 credits

Schedule by years, planned to meet all course prerequisites as well as specific requirements.

First Semester

Second Semester

FRESHMAN YEAR

	Credits		Credits
English	3	English	3
History or Mathematics	3-4	History or Mathematics	3-4
Physics 65	3	Physics 65	3
Speech	2	Zoology 1	5
Elective	2-3	P.E. 30b Physical Education Practice	1
P.E. 30a Physical Education Practice	<u>1</u>		
	<u>14-16</u>		<u>15-16</u>

SOPHOMORE YEAR

Anatomy 36	6	Chemistry 1a	5
Music 20, Sociology, English, or Language	2-5	P.E. 56 Kinesiology	3
P.E. 40 Folk Dance	2	P.E. 175 Therapeutic Gym.	2
P.E. 31a Phy. Ed. Theory, Practice and Technique	<u>3</u>	P.E. 41 Dance	1
	<u>13-16</u>	P.E. 31b Phy. Ed. Theory, Practice and Technique	<u>4</u>
			<u>15</u>

SUMMER SESSION

Chemistry (second semester for Physical Education for Women majors)	5 credits
Elective	<u>1</u> credit
	6 credits

JUNIOR YEAR

Physiological Chemistry 114	3	Physiology 116	3
Physiology 115	5	Education 75	4
Education 73	3	Education	2
P.E. 60 Rhythmic Form and Analysis	2	P.E. 176 Therapeutic Gym.	2
P.E. 32a Phy. Ed. Theory, Practice and Technique	<u>3</u>	P.E. 61 Dance	1
	<u>16</u>	P.E. 32b Phy. Ed. Theory, Practice, and Technique	<u>3</u>
			<u>15</u>

SENIOR YEAR

Educational Methods 69	4	Educational Methods 69	2
P.E. 168 Administration in Physical Education	2	Health Education	2
Education 74	3	Medicine 118	2
Elective	2-3	Elective in Phy. Ed.	2
P.E. 33a Phy. Ed. Theory, Practice and Technique	<u>2</u>	Elective	5-6
	<u>15-16</u>	P.E. 33b Phy. Ed. Theory, Practice and Technique	<u>2</u>
			<u>15-16</u>

UNIVERSITY OF WISCONSIN
The Course in Physical Education for Women
as approved by the Faculty, June, 1941

DANCE MAJOR

A total of 130 credits and a minimum of 130 grade points are required for graduation from this course. At the end of the first year, or later, if a student does not meet the departmental standard for scholarship, general aptitude, health, and ability, the department reserves the right to ask the student to withdraw from the course.

SPECIFIC REQUIREMENTS

A. ACADEMIC OR NON-PROFESSIONAL COURSES

English	12 credits
History	6 credits
Speech	6 credits
Art	6-9 credits
Music	4-6 credits
Psychology and Philosophy	2-6 credits
Science (including one semester in a biological science and one in physics)	5-10 credits
Physiology	4 credits
Anatomy	<u>5-6 credits</u>

Total Academic Credits 51-65 credits

B. EDUCATION COURSES

To include Education 73, 74, 75;
Education Methods 69; and a
course in Health Education

18 credits

C. PROFESSIONAL COURSES

Practice, Principles and Technique
of Physical Education Activities,
at least six credits of which must
be in activities other than Dance

	22-28 credits
P.E. 56 Kinesiology	2-3 credits
P.E. 168 Administration of Physical Education	2 credits
P.E. 176 Therapeutic Gymnastics	22 credits
Elective in Major Field	<u>7-9 credits</u>

Total Professional Credits 35-44 credits

D. ELECTIVES

26-10 credits

TOTAL CREDITS

130 credits

Schedule by years, planned to meet all course prerequisites as well as specific requirements.

First Semester

Second Semester

FRESHMAN YEAR

	Credits		Credits
English	3	English	3
History	3	History	3
Zoology 1	5	Speech	3
Art Education	3	Physics 17	4
P.E. 35a Dance Practice	1	P.E. 35b Dance Practice	2
		P.E. 30b Phy.Ed. Practice	$\frac{1}{16}$
	<u>15</u>		

SOPHOMORE YEAR

Physiology 17	4	P.E. 56 Kinesiology	3
Anatomy 36	6	Speech	2
English	3	English	3
P.E. 36a Dance Practice and Technique	2	P.E. 60 Rhythmic Form and Analysis	2
P.E. 31a Phy.Ed.Theory, Practice and Technique	1	Art History	3
		P.E. 36b Dance Practice and Technique	2
		P.E. 31b Phy. Ed. Theory, Practice and Techniqu	$\frac{1}{16}$
	<u>16</u>		

SUMMER SESSION

Philosophy	2 credits
Psychology	2 credits
Art History	2 credits
P.E. 31b Phy.Ed.Theory, Practice and Technique	$\frac{1}{7}$ credit
	7 credits

JUNIOR YEAR

Speech	2	Education 75	4
Education 73	3	Music	2
Music	25	P.E. 176 Therapeutic Gymnastics	2
P.E. 160 Advanced Rhythmic Form and Analysis	2	P.E. 165 Dance Composition	2-3
Elective	2	Elective	2
P.E. 40 Folk Dancing	2	P.E. 37b Dance Practice and Technique	2
P.E. 37a Dance Practice and Technique	2	P.E. 61 Dance	1
P.E. 32a Phy. Ed. Theory, Practice and Technique	$\frac{1}{16}$	P.E. 32b Phy.Ed. Theory, Practice and Technique	$\frac{1}{16-17}$

SENIOR YEAR

Educational Methods 69	4	Educational Methods 69	2
P.E. 168 Adm. of Phy.Ed.	2	Philosophy	3
P.E. 146 Theory & Philosophy	3	Education 74	3
P.E. 133 Dance Accompaniment	2-3	Health Education	2
P.E. 181 Thesis Course	2	Electives	3-4
P.E. 38a Dance Practice and Technique	$\frac{2}{15-16}$	P.E. 38b Dance Practice and Technique	$\frac{2}{15-16}$

put on Miss
Hoover's desk.

July 3rd, 1941

Miss Blanche M. Trilling
Director
Department of Physical Education for Women
The University of Wisconsin
Madison, Wisconsin

Dear Miss Trilling:

Your communication as of July 1st, which was addressed to the Registrar of the University of Kansas has been sent to me from Dean R. A. Schwegler's office.

I thank you for the announcement regarding your course in Physical Education for Women as approved by the Faculty, June, 1941. I shall bring this to Miss Ruth Hoover's attention as soon as she returns from her vacation. She is now teaching at the University of Chicago for the summer.

Very cordially yours,

Director of Physical Education and
Recreation-Varsity Basketball and
Baseball Coach.

FCA:rc

RESEARCH DEPARTMENT

FREDERIC H. GUILD, DIRECTOR
CAMDEN S. STRAIN, ASSISTANT DIRECTOR

STATE OF KANSAS



THE LEGISLATIVE COUNCIL

LIEUT. GOV. C. E. FRIEND, CHAIRMAN
SPEAKER OF THE HOUSE, CLAY C. CARPER, VICE CHAIRMAN
REVISOR OF STATUTES, FRANKLIN CORRICK, SECRETARY
TOPEKA

July 14, 1941

EDWIN F. ABELS, REPRESENTATIVE
JOE R. BEELER, SENATOR
E. A. BRILES, SENATOR
ALBERT M. COLE, SENATOR
ROLLA W. COLEMAN, SENATOR
F. H. CRON, SENATOR
KIRKE W. DALE, SENATOR
GEORGE W. FOWLER, REPRESENTATIVE
FRANK L. HAGAMAN, REPRESENTATIVE
ARTHUR P. HAGEN, REPRESENTATIVE
JOE L. HENBEST, SENATOR
ALEX HOTCHKISS, SENATOR
FRANK M. KESSLER, REPRESENTATIVE
ROBERT S. LEMON, SENATOR
W. P. NOONE, REPRESENTATIVE
MILTON POLAND, REPRESENTATIVE
RILEY ROBBINS, REPRESENTATIVE
C. A. SMITH, REPRESENTATIVE
FORREST STAMPER, REPRESENTATIVE
PAUL SUNDGREN, REPRESENTATIVE
JAMES F. SWEENEY, REPRESENTATIVE
MARCEL VIGNERON, REPRESENTATIVE
HARRY WARREN, SENATOR
BLAKE A. WILLIAMSON, REPRESENTATIVE
R. C. WOODWARD, REPRESENTATIVE

Dr. F. C. Allen
Department of Physical Education
University of Kansas
Lawrence, Kansas

Dear Dr. Allen:

In accordance with our conversation in your office last Friday, I am writing to inform you that if you have not already filled the secretarial position which is to be open August 1, I should like to be considered as an applicant.

You may recall that I am employed by Dr. Guild in the research department; he will be glad to give you his opinion of my ability if you would like. Two other men who know me and of whom you might inquire for references are Wint Smith, who is now at Camp Robinson, Arkansas, and John Robinson, of the Union Pacific railroad there in Lawrence.

There is a possibility that I may be in Lawrence again some time this week. If so, shall I come in to your office?

Sincerely yours,

Valerie Whitcomb

Valerie Whitcomb

VW

July 18, 1941.

Miss Valerie Whitcomb,
Research Department,
The Legislative Council,
State House,
Topeka, Kansas.

Dear Miss Whitcomb:

I greatly appreciate your kind letter of the 14th.

I believe in all fairness to you I should say that we are considering a young lady who is a K. U. graduate, and who desires very much to stay here at the University.

Through friends in Topeka we have heard most favorable reports of your capability and efficiency. As you know, there is not much opportunity for advancement in this position, and I feel that one of your training and experience might not be satisfied for long. I do trust, however, that you find a position to your liking.

With best wishes, I am

Very sincerely yours,

Director of Physical Education and Recreation,
Varsity Basketball Coach.

FCA:AH

LIBERTY MEMORIAL HIGH SCHOOL

LAWRENCE, KANSAS

Neal M. Wherry
Principal

July 17, 1941

Dr. F. C. Allen
Basketball Coach
University of Kansas
Lawrence, Kansas

Dear "Phog":

I would appreciate it very much if you would send me the dates which you have for the basketball games for the seasons 1941-42 and 1942-43.

) sent

This will be helpful to me in arranging our school calendar.

Cordially yours,

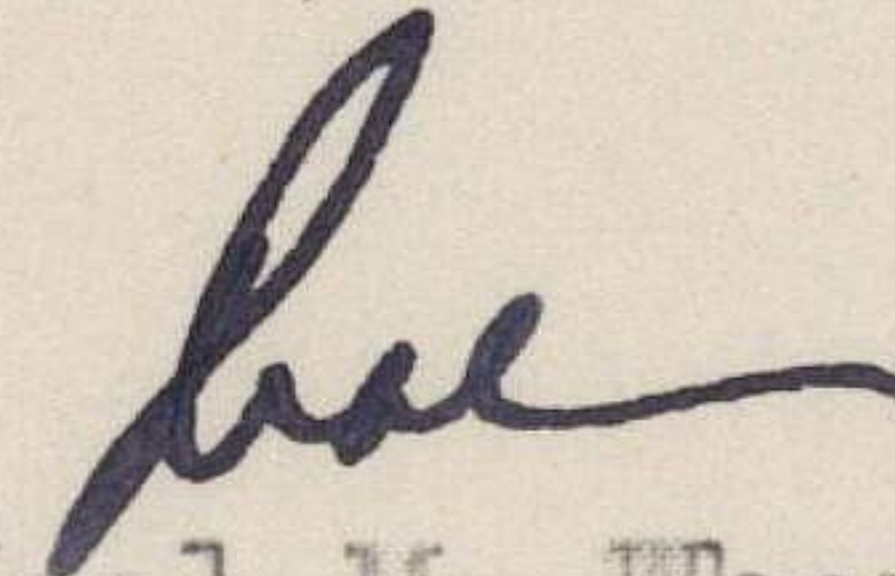

Neal M. Wherry

13562-eo

RESEARCH DEPARTMENT

FREDERIC H. GUILD, DIRECTOR
CAMDEN S. STRAIN, ASSISTANT DIRECTOR

STATE OF KANSAS



THE LEGISLATIVE COUNCIL

LIEUT. Gov. C. E. FRIEND, CHAIRMAN
SPEAKER OF THE HOUSE, CLAY C. CARPER, VICE CHAIRMAN
REVISOR OF STATUTES, FRANKLIN CORRICK, SECRETARY
TOPEKA

July 24, 1941

EDWIN F. ABELS, REPRESENTATIVE
JOE R. BEELER, SENATOR
E. A. BRILES, SENATOR
ALBERT M. COLE, SENATOR
ROLLA W. COLEMAN, SENATOR
F. H. CRON, SENATOR
KIRKE W. DALE, SENATOR
GEORGE W. FOWLER, REPRESENTATIVE
FRANK L. HAGAMAN, REPRESENTATIVE
ARTHUR P. HAGEN, REPRESENTATIVE
JOE L. HENBEST, SENATOR
ALEX HOTCHKISS, SENATOR
FRANK M. KESSLER, REPRESENTATIVE
ROBERT S. LEMON, SENATOR
W. P. NOONE, REPRESENTATIVE
MILTON POLAND, REPRESENTATIVE
RILEY ROBBINS, REPRESENTATIVE
C. A. SMITH, REPRESENTATIVE
FORREST STAMPER, REPRESENTATIVE
PAUL SUNDGREN, REPRESENTATIVE
JAMES F. SWEENEY, REPRESENTATIVE
MARCEL VIGNERON, REPRESENTATIVE
HARRY WARREN, SENATOR
BLAKE A. WILLIAMSON, REPRESENTATIVE
R. C. WOODWARD, REPRESENTATIVE

Dr. Forrest C. Allen
Department of Physical Education
University of Kansas
Lawrence, Kansas

Dear Dr. Allen:

Thank you very much for your letter
of July 18.

I appreciate your kindness in inform-
ing me that you are considering a Kansas graduate
for the position in your office, and I am sure
that you will be well satisfied with her.

Sincerely yours,

Valerie Whitcomb

Valerie Whitcomb

VW

July 26th, 1941

Mr. Roeder Wild
Attorney at Law
Braniff Bldg.
Tulsa, Oklahoma

Dear Roeder:

From May 23rd to July 24th, is just two months but it doesn't seem like that long.

I want to take this belated means of thanking you for your gracious letter and at the same time to congratulate you for your success in helping our mutual friend, Harry Gowans, win the election with a large majority of votes.

I believe that we are going to have Harry's niece as Secretary in my office, as soon as she masters shorthand a little better. All the Gowans have what it takes and Polly, Harry's niece, is no exception.

Again thanking you for your very fine letter and assuring you it was a pleasure to be with you, I am,

Sincerely yours,

Director of Physical Education and
Recreation-Varsity Basketball and
Baseball Coach.

FCA:rc

ROEDER WILD
ATTORNEY AT LAW
BRANIFF BUILDING
TULSA, OKLAHOMA

May 23, 1941

Dr. F. C. Allen,
University of Kansas,
Lawrence, Kansas

Dear Dr. Allen:

After hearing your really wonderful talk I have not yet gotten myself in the condition so as to be familiar enough to call you "Phog." It really was a grand talk, and I have heard many happy comments on it since.

I have been checking, since the campaign was over, to determine why we did not have a better turn-out, and I find that we were competing against meetings of the A. A. U. W., the Parent Teachers' Association, and the League of Women Voters. Practically all of these groups were making last-minute plans to bring about the election of the Citizens' Committee candidates, who, as you will recall, were endorsing the present administration, headed by our mutual friend, Harry Gowans. Our candidates won by sizable majorities, and we are all back to normal again.

It was grand to have had you with us, and if you should be anywhere near the vicinity in the future, let us know in advance if you can, and if we have no regular planned meeting, we will arrange a special one.

With kindest personal regards.

Very truly yours,

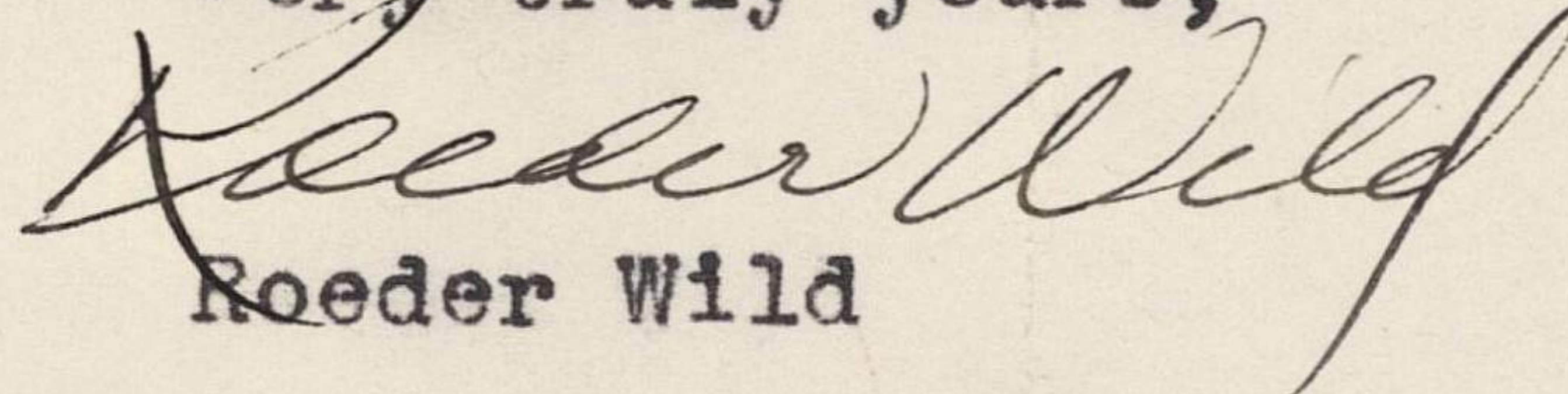
Roeder Wild

RW:ig

W

August 1, 1941.

Mr. Charles Welter,
Crane & Co.,
Topeka, Kansas.

Dear Mr. Welter:

I was sorry to miss your visit to the office yesterday because I wanted to ask you if there has been any advance in the price of the Kisco "LO-Air" fan.

If the price is the same, I would appreciate it if you will bring one to me on your trip to Lawrence next week, and I will pay you upon delivery. I desire another of these fans to use in my home.

Very sincerely yours,

FCA:AH

Director of Physical Education and Recreation,
Varsity Basketball Coach.

August 14, 1941.

Mr. Edgar Williams,
416 Lowman,
Fort Scott, Kansas.

Dear Mr. Williams:

Mr. John Cress, one of our assistant teachers in Physical Education, delivered your billfold yesterday to Mr. Earl Falkenstien in the Athletic Office, and Mr. Falkenstien brought it in to us. Apparently the kleptomaniac who stole the billfold threw it in a locker, but I was told by the gymnasium assistants that all the lockers were searched in an endeavor to find this.

It might have been that the fellow brought the pocket-book back after he took the money and tossed it in there hoping that at least you would not lose all of your possessions.

I am sending this by mail, and I feel terribly sympathetic with you because I lost some money the same week. I imagine where we have schools we will always have some of this going on. I might tell you that I had police officers stationed in hideouts endeavoring to catch this fellow, but he apparently was too crafty.

I spoke to Mr. Chandler this morning when he was here in a conference with me, and he said that he thought since some sort of a policy would have to be established that it should be presented to the Chancellor. The Chancellor will not return until early September. Mr. Chandler stated that you had spoken about saying someone but that he was powerless to offer any solution so far as recovery of your currency was concerned.

I am leaving this week for Iowa, but I will be glad to hear from you. If there is any way that I can help you please do not feel hesitant in asking.

Regretting this incident and being happy that we can return your credentials and billfold, I am

Sincerely yours,

Director of Physical Education and Recreation,
Varsity Basketball Coach.

FCA:AH

August 28, 1941.

Dr. R. P. Westfall,
Citizens National Bank Bldg.,
Boone, Iowa.

Dear Dr. Westfall:

This is a sincere thank you letter for your hospitality and kindness in entertaining me, together with your fine family, at the Lions Club outdoor picnic dinner. I did enjoy very much meeting your fine wife and daughter, and I sincerely trust that if and when you are around the University of Kansas in Lawrence that you will let me know. It would be a pleasure to see you, I assure you.

Please remember me kindly to your family, and say hello to the young matron (Mrs. Reed?) who has served as your office secretary. Tell her that I hope her husband goes back to Iowa State College and finishes his work for a degree. Even though an increase in salary is tempting, it is my conviction that if a student puts off his graduation it costs him money and dissatisfaction.

Again thanking you, I am

Sincerely yours,

FCA:AH

Director of Physical Education and Recreation,
Varsity Basketball and Baseball Coach.

August 29, 1941.

Mr. Neal M. Wherry,
Principal,
Liberty Memorial High School,
Lawrence, Kansas.

Dear Neal:

I have your good letter of August 11th in which you call my attention to the fact that you would like to observe "Boys and Girls Week" on April 27th with a luncheon at the high school.

I am making this notation tentatively, and will submit it to John Andrews, the president, in the very near future.

I am very sure that the Rotary Club will be happy to accept your fine invitation and to enjoy the program done by your boys and girls.

Sincerely yours,

Director of Physical Education and Recreation,
Varsity Basketball and Baseball Coach.

FCA:AH

Chairman, Program Committee, Lawrence Rotary Club.

LIBERTY MEMORIAL HIGH SCHOOL

LAWRENCE, KANSAS

Neal M. Wherry
Principal

August 11, 1941

Dr. F. C. Allen, Chairman
Program Committee, Rotary Club
801 Louisiana Street
Lawrence, Kansas

Dear "Phog":

We anticipate the observance of Boys and Girls Week next spring the week of April 26 to May 2. Our school would like very much to have the privilege of having the Rotary Club take luncheon at the school on Monday, April 27 and to have our boys and girls to present the program.

Cordially and Rotarily yours,

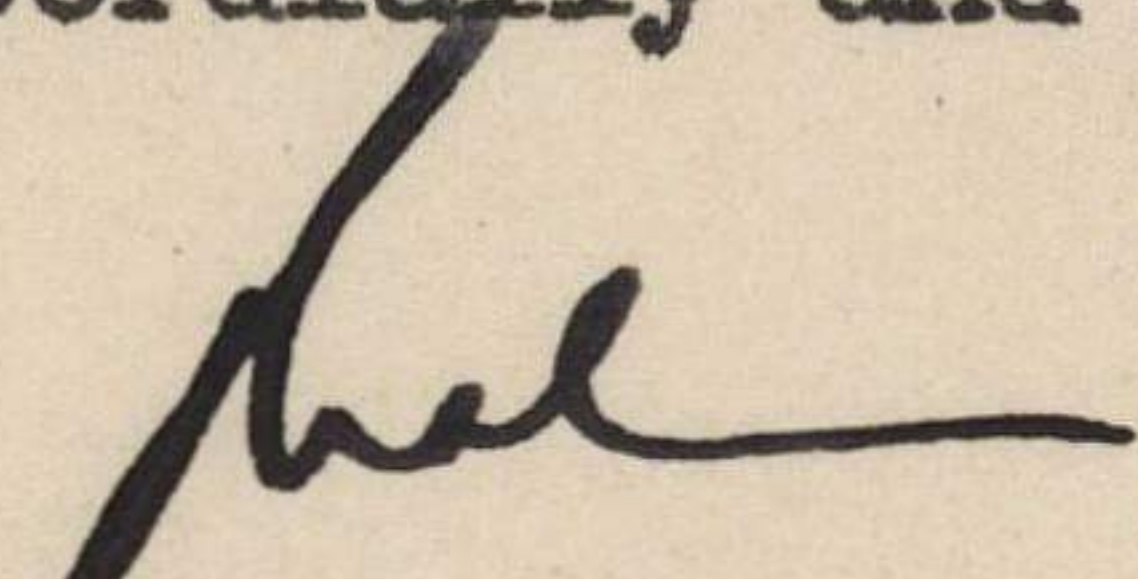

Neal M. Wherry

13701-ec

August 29, 1941.

Mr. Sheldon Wingerd,
1122 Ohio Street,
Lawrence, Kansas.

Dear Shell:

Will you tell me if you were successful in
obtaining the position with John V. Lannan, of Sioux
Falls, South Dakota, in the FSA? I hope that you have
received good news.

Sincerely yours,

FCA:AH

Director of Physical Education and Recreation,
Varsity Basketball and Baseball Coach.

1122 Ohio Street,
Lawrence, Kansas.
August 14, 1941.

Dr Forrest C. Allen,
University of Kansas.

Dear Dr Allen,

I called Mitt tonight to inquire if you were in town, with the idea of imposing upon you again to the extent of asking you to write another letter for me. Mitt told me that you were out of town but that he would give me your address in the morning. If your letter hadnt been specifically asked for, and if the matter was not urgent and immediate, I would have waited until you return before bothering you.

Sometime ago I put in an application with the Department of Agriculture as a special investigator for the Farm Security Administration. The duties consist of the general "F.B.I.-type" within the offices of the FSA. One goes around and sees how many of the County FSA offices have been embezzling from Uncle Sam. The salary is about twice these teaching jobs pay, and I am desirous of getting the position. They sent a special investigator down today for an interview.

This investigator asked that I have you among others write to him concerning me. He is interested in having you state how long you have known me, (my first correspondence thru the mail with you was the spring of 1938--relative to Bill Wade), the fact that I labored for you last summer in the Physical Education department, and whatever you can say concerning my morals, being a hard worker, ability to meet people, mature outlook on life, etc. The fact that Mitt and I have worked together a lot might do some good as it would show that you had at least some opportunity to know a little about me.

This letter should be addressed to John V. Lannan, 908 National Bank of South Dakota, Sioux Falls, South Dakota.

I will appreciate this a whole lot, and thank you.

"Shell"

Sheldon Wingerd,
1122 Ohio Street,
Lawrence, Kansas.

11
GAMLENCE, KENNETH
1155 ONTO STREET
SPRINGFIELD

Handwritten signature

I will appreciate this & write you & thank you.

NATIONAL BANK OF SOUTH DAKOTA, STONK BLDG, SOUTH DAKOTA.
This letter should be addressed to JOHN A. GAMLEN, 208

& 11111e street me.

would from that you had at least some opportunity to know
and I have worked together a lot with you do some good as it
beobje' nature onlook on the' etc. The fact that with
concerning all matters' being a very much' writing to meet
highest education department' and wherever you can say
made) the fact that I traveled for you that summer in the
the way with you was the writing of 1928--the fact to write
from you you have known me (the fact concerning you
to my concerning the fact is interested in writing you
this investigation for asked that I have you should others write

Technic Technic Technic Technic

sent a check investigation for some reason for an investigation.
John Bell' and I am desirous of getting the position. They
from justice. The writing is about twice these teaching
area from which of the country. The offices have been emphasizing
type" within the offices of the BVA. One goes along and
administration. The duties consist of the general "B.V.I."
administration as a check investigation for the fact describing
something else I had in an investigation with the department of

would have written with you before reporting you.
for' and if the matter was not urgent and immediate, I
the morning. If your letter had not been specifically asked
were out of town but that he would give me your address in
you to write another letter for me. With you we that you
the fact of imposing upon you again to the extent of asking
I called with you to inquire if you were in town, with

Dear Dr. Allen,

University of Kansas
Dr. Robert C. Allen

AMENAS 14 1941
GAMLENCE, KENNETH
1155 ONTO STREET

October 28, 1941

Mr. Kelley Sowards
Sports Editor
The Messenger
Wichita High School East
Wichita, Kansas

Dear Kelley,

I am very happy to send the readers of the Messenger a communication from their university. We in the department of physical education are very happy to recall the statement of Dr. A. Maud Royden the great woman-sociologist. She said, "You cannot break Nature's law, but you can break yourself against Nature's law." This is a statement worthy of consideration by all of us. I saw in last night's paper that Miss Royden had landed in America only yesterday. There was great fear for her safety. She came to America on an English freighter.

The students will hear and read much concerning what she says to young America.

Sincerely,

FCA/PG

Director of Physical Education and Recreation
Varsity Basketball and Baseball Coach

L. W. MAYBERRY, SUPERINTENDENT
B. W. TRUESDELL, VICE PRINCIPAL



WICHITA HIGH SCHOOL EAST
L. W. BROOKS, PRINCIPAL WICHITA, KANSAS

DEPARTMENT OF ENGLISH

LUCILE HILDINGER, Head of Dept.
MRS. ISABEL FORD
NELLIE GATES
MRS. GRACE HULL
LUCETTA JOHNSON
HELEN JOHNSTON
LEONA MCANULTY
MAUDE MCFADIN
GRACE REED
MRS. CELIA L. RICHARDS
HAZEL SANDERS
ELLEN SMITH
FLORENCE WHITCHER
EDNA WILLIAMS
FRANCIS G. YEOMAN

October 27, 1941

Mr. Phog Allen
Athletic Director
University of Kansas

Dear Sir:

The "Messenger" readers have asked us to print the opinion of some notable sports authority concerning what high school athletes need in the way of training, experience, etc. to make good in college athletics.

In consequence we have chosen you since so many of East High's athletes go to your University.

If you would write your reply in the form of an open letter to the athletes it would be greatly appreciated. You may address it in care of the "Messenger."

Yours very truly,

Kelley Sowards

Sports Editor