

Lawrence, Kansas
March 14, 1940.

Mr. Parke Carroll,
Kansas City Baseball Club,
Haines City, Florida.

Dear Parke:

Thank you for sending me the Big Six selections of the Kansas City Journal. It was very nice of you to think of us, and we appreciate it very much.

Of course, Bob appreciates your selecting him on the Journal's all-Big Six team.

Trusting that you are having a splendid time down in the southland, and with all good wishes, I am

Very sincerely yours,

FCA:AH

Manager, N.C.A.A. Basketball Tournament.

Lawrence, Kansas
March 14, 1940

Mr. Jack Copeland,
Sports Editor,
Wichita Beacon,
Wichita, Kansas.

Dear Jack:

I want to take this means of thanking you for your very splendid publicity and all-around general work in putting over the N.C.A.A. - Big Six play-off. You and your paper were very generous in publicizing our event. All the boys report a splendid time and excellent treatment.

Again thanking you for your many favors, I am

Very cordially yours,

FCA:AH

Manager, N.C.A.A. Basketball Tournament.

20401

RECEIPT

| | |
|----------------|--------------|
| DOLLARS | |
| 18 | 64 |
| | CENTS |

FOR REMITTER
TO DETACH AND HOLD
MUST BE PRESENTED AT
OFFICE OF ISSUE WHEN IN-
QUIRY IS MADE REGARDING
ORDER

ISSUING OFFICE

STAMP HERE

**HOLD THIS RECEIPT UNTIL SURE THE ORDER HAS
BEEN PAID**

SENT TO _____

ADDRESS _____

FOR _____

CLAY-ADAMS COMPANY

INC.

IMPORTERS AND WHOLESALE DISTRIBUTORS
SURGICAL, LABORATORY AND ANATOMICAL SUPPLIES
44 EAST 23RD STREET NEW YORK

MAR 14 1940

UNIVERSITY OF KANSAS
DEPT OF PHYSICAL EDUCATION
LAWRENCE KANS

DAMAGE OR SHORTAGE IN EXPRESS
OR FREIGHT SHIPMENTS SHOULD BE
REPORTED IMMEDIATELY TO TRANS-
PORTATION COMPANY WITH REQUEST
FOR INSPECTION AND WRITTEN RE-
PORT, WHICH SEND US AT ONCE.

SHIPPED VIA: PP YOUR ORDER NO. LETTER MAR 13TH INVOICE NO. 4765

TERMS: ~~2% 10 DAYS~~; NET 30 DAYS - F. O. B. NEW YORK, PAYABLE IN NEW YORK EXCHANGE.

NO CASH DISCOUNT

HEZ

| | | | | | |
|------|----|--------------------------------|------|--------------|-------|
| 7802 | 18 | ONLY ANATOMY ATLAS PAPER COVER | 1.25 | 22 50 | |
| | | QUAN DIS LESS 20% | | 4 50 | |
| | | | | <u>18 00</u> | |
| | | POST & INS | | 64 | |
| | | | | | 18 64 |

NOTE: WE ARE ONLY SHIPPING 17 OF THE ABOVE AS THE
COPY SENT ON OUR INV 4020 IS INCLUDED IN THIS
CHARGE IN ORDER TO ALLOW THE QUANTITY DISCOUNT

RECEIVED
PAYMENT
May 13, 1940
Clay-Adams Co. Inc.
per JY

CLAIMS MUST BE MADE WITHIN FIVE DAYS AFTER RECEIPT OF GOODS

CLASS OF SERVICE

This is a full-rate Telegram or Cablegram unless its deferred character is indicated by a suitable symbol above or preceding the address.

WESTERN UNION

1201

(19) ..

SYMBOLS

DL=Day Letter

NL=Night Letter

LC=Deferred Cable

NLT=Cable Night Letter

Ship Radiogram

R. B. WHITE
PRESIDENT

NEWCOMB CARLTON
CHAIRMAN OF THE BOARD

J. C. WILLEVER
FIRST VICE-PRESIDENT

The filing time shown in the date line on telegrams and day letters is STANDARD TIME at point of origin. Time of receipt is STANDARD TIME at point of destination

KA274 16=LAWRENCE KANS 16 259P

1940 MAR 16 PM 3 23

KU BASKETBALL TEAM=

CARE DR F C ALLEN KINGKADE HOTEL OKCTY=

YOU HAVE THE WHOLE COMMUNITY PULLING HARD FOR YOU TO TAKE

THE AGGIES TONITE. GOOD LUCK=

LAWRENCE CHAMBER OF COMMERCE.

"Egg-zactly" RIGHT
 SEND YOUR
Easter Greeting
 by WESTERN UNION



25¢ TO ANY WESTERN UNION POINT IN THE UNITED STATES **20¢** LOCALLY

THE COMPANY WILL APPRECIATE SUGGESTIONS FROM ITS PATRONS CONCERNING ITS SERVICE

18.60
1748

211

- 52. Martha Jane Andrews
- Pd. Louise Graves
- Pd. Ray Harris
- Pd. Beaudine Nelson due 3d
- Nickie Leonard
- Pd. Virginia Anderson
- Pd. Irene McCas
- Pd. Chester Hines
- Pd. Don Kyle - due 02 of
- Pd. Lois Wicks
- Pd. Victory Hawkey
- Pd. Evelyn Finney
- Pd. Placida Koelzer
- Pd. J. M. Greene due
- Pd. Howard Grabow
- Dan Rhule
- Pd. William Hall
- Pd. Jim Rapert
- Pd. Ralph Miller

Please give the name of our Department to which this credit is due and return to this office.

UNIVERSITY OF KANSAS
BUSINESS OFFICE
LAWRENCE, KANSAS

Department of Physical Education
Att: Mr. James W. Raport

MAR 25 1940

CLAY-ADAMS COMPANY

INC.

IMPORTERS AND WHOLESALE DISTRIBUTORS
SURGICAL, LABORATORY AND ANATOMICAL SUPPLIES
44 EAST 23RD STREET NEW YORK

MAR 18 1940

1940

UNIVERSITY OF KANSAS
LAWRENCE
KANS

DAMAGE OR SHORTAGE IN EXPRESS
OR FREIGHT SHIPMENTS SHOULD BE
REPORTED IMMEDIATELY TO TRANS-
PORTATION COMPANY WITH REQUEST
FOR INSPECTION AND WRITTEN RE-
PORT, WHICH SEND US AT ONCE.

SHIPPED VIA:

YOUR ORDER NO.

INVOICE NO. C 1521

TERMS: 2% 10 DAYS; NET 30 DAYS - F. O. B. NEW YORK, PAYABLE IN NEW YORK EXCHANGE.

CREDIT MEMORANDUM

FROM INV 4020 - MAR 4 1940

7802

I

ONLY ANATOMY ATLAS, PAPER COVER

POST

I 25

11

I

36

HEZ

CLAIMS MUST BE MADE WITHIN FIVE DAYS AFTER RECEIPT OF GOODS

CLAY-ADAMS COMPANY

INC.

IMPORTERS AND WHOLESALE DISTRIBUTORS
SURGICAL, LABORATORY AND ANATOMICAL SUPPLIES
44 EAST 23RD STREET NEW YORK

MAR 4 1940

UNIVERSITY OF KANSAS
ATT MR JAS H RAPORT
DEPT OF PHYSICAL EDUCATION
LAWRENCE KANS

DAMAGE OR SHORTAGE IN EXPRESS
OR FREIGHT SHIPMENTS SHOULD BE
REPORTED IMMEDIATELY TO TRANS-
PORTATION COMPANY WITH REQUEST
FOR INSPECTION AND WRITTEN RE-
PORT, WHICH SEND US AT ONCE.

SHIPPED VIA: PP

YOUR ORDER NO. LETTER FEB 28TH

INVOICE NO. 4020

TERMS ~~XXX XXXXX~~; NET 30 DAYS - F. O. B. NEW YORK, PAYABLE IN NEW YORK EXCHANGE.

NO CASH DISCOUNT

HEZ

7802

I ONLY ANATOMY ATLAS PAPER COVER

I 25

POST & INS

II

I 36

CLAIMS MUST BE MADE WITHIN FIVE DAYS AFTER RECEIPT OF GOODS

Lawrence, Kansas
March 18, 1940

Lawrence Chamber of Commerce,
Lawrence, Kansas.

Dear Friends:

It was very thoughtful of you to send us
your wire at Oklahoma City. I passed it around
to all the boys, and they appreciated your loyal
support.

Very sincerely yours,

Manager, N.C.A.A. Basketball Tournament.

David

New Orleans Mid-Winter Sports ASSOCIATION "THE SUGAR BOWL CLASSIC"



OFFICERS

A. N. GOLDBERG
PRESIDENT

JOS. B. DAVID
VICE-PRESIDENT

CLARENCE H. STRAUSS
SECRETARY

FRANK V. SCHAUB
TREASURER

NEW ORLEANS, LA.
722 Common Street
Phone Raymond 3801

March 23, 1940.

EXECUTIVE COMMITTEE

A. B. NICHOLAS
CHAIRMAN
RALPH BARRY
HERBERT A. BENSON
JOE M. COUSINS
JOS. B. DAVID
L. DI BENEDETTO, SR.
A. N. GOLDBERG
WARREN V. MILLER
IRWIN POCHE
FRANK V. SCHAUB
W. RALEIGH SCHWARZ
CLARENCE H. STRAUSS

Dr. Forrest C. Allen,
Director of Physical Education & Recreation,
University of Kansas,
Lawrence, Kansas.

Dear Dr. Allen:

I will be in Kansas City late Thursday afternoon and will stop at the Muehlebach Hotel.

I am looking forward to seeing you as soon after my arrival as possible, with the idea of discussing the invitation to play in the annual Sugar Bowl Basketball Game in New Orleans on or about December 27th, 1940.

I would like very much for you to be in a position to close for the game during my stay in Kansas City.

Please wire me immediately upon receipt of this letter if you need any additional information in order to bring this matter before your athletic committee. I will be in New Orleans until Wednesday night.

Sincerely yours,

N. O. MID-WINTER SPORTS ASSN.

Sam Cozens
CHAIRMAN BASKETBALL COMMITTEE

sc/ez

STANDARD TIME INDICATED

RECEIVED AT
MAIN OFFICE
POSTAL TELEGRAPH BLDG.
800 DELAWARE ST.
KANSAS CITY, MO.
TEL. VICTOR 7291

TELEPHONE YOUR TELEGRAMS
TO POSTAL TELEGRAPH

Postal Telegraph

Mackay Radio
Commercial Cables



All America Cables
Canadian Pacific Telegraphs

THIS IS A FULL RATE TELEGRAM, CABLE-
GRAM OR RADIOGRAM UNLESS OTHERWISE
INDICATED BY SYMBOL IN THE PREAMBLE
OR IN THE ADDRESS OF THE MESSAGE.
SYMBOLS DESIGNATING SERVICE SELECTED
ARE OUTLINED IN THE COMPANY'S TARIFFS
ON HAND AT EACH OFFICE AND ON FILE WITH
REGULATORY AUTHORITIES.

FORM 16

W1 19=WICHITA KANS 24 1228A

1940 MAR 24 AM 12 34

DR F C ALLEN=

CONTINENTAL HOTEL KANSASCITY MO=

TO HELL WITH INDIANA, US JUNIORS CAN LICK EM TOO, VERY BEST

TO YOU AND YOUR GREAT BASKETBALL CLUB=

JACK COPELAND

THE HOTEL POLK

Open All the Year.
Ten Floors of
Modern Comfort
With Steam Heat

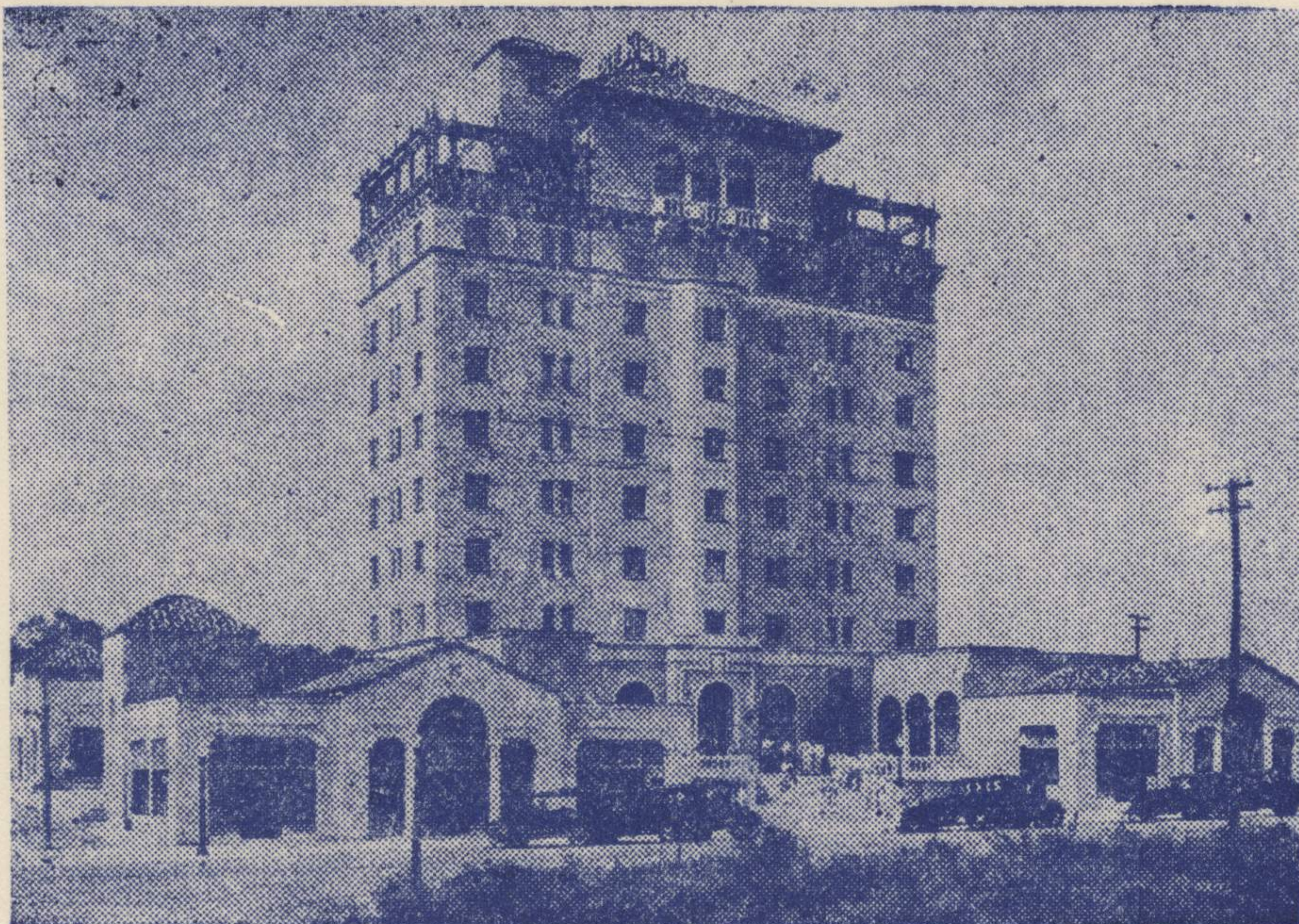

70 Outside Rooms
Each with Bath
or Shower

[1940]

FLORIDA'S DELIGHTFUL ALL-YEAR HOME

HAINES CITY, FLORIDA

J. C. CHUTKOW, MANAGER

Tuesday

Dr. F.C. Allen
University of Kansas
Lawrence, Kas.

Dear Dr. Allen:

This will acknowledge receipt of your check covering fee and expenses for the N.C.A.A. play-off in Oklahoma City, also your kind letter.

It was a hard fought game between two fine teams. The only thing I was sure of before game-time was that regardless of the winner the fifth district would be represented in the Sectional finals by a real champion. Now that your team is in it loses its identity as a University of Kansas squad. You are representing the entire section and I know that everyone in the Big Six and Missouri Valley will be in your corner Friday night.

Judging by comment in Oklahoma City Sunday morning the K.U.-A.-M. game must have been one of the greatest in history so far as spectators were concerned. People who do not make a habit of attending the big league games in our section don't know what they miss.

Thanks again and my only wish is that your team plays up to its ability the rest of the way. I feel that will be good enough to win.

Kindest regards,

ORANGES, ORANGE JUICE, GRAPEFRUIT, GRAPEFRUIT JUICE
SERVED FREE TO OUR GUESTS

Lawrence, Kansas
March 24, 1940

Mr. Jack Cepelard,
Sports Editor,
Wichita Beacon,
Wichita, Kansas.

Dear Jack:

It was swell of you to wire us as you did last night. I passed your wire around, and the boys all appreciated it very much. Thank you so much.

Cordially yours,

Manager, N.C.A.A. Basketball Tournament.

THE ASSOCIATED PRESS

KANSAS CITY, MO.

STAR BUILDING

March 25, 1940

Dr. F. C. Allen
Coach of Basketball
University of Kansas
Lawrence, Kansas

Dear Doctor:

Unfortunately (as far as I am concerned) I will be at St. Joseph, Mo., until Friday morning for the women's national AAU basketball tournament. I have a reservation at the Hotel Robidoux if you wish to contact me for any reason.

I hope to be back in Kansas City by Friday noon at the very latest and will swing immediately into the NCAA basketball finals and the various conventions. In the meantime, if you have a release at any time our office will be staffed 24 hours a day.

Wishing you continued success,

Harold Claassen:b

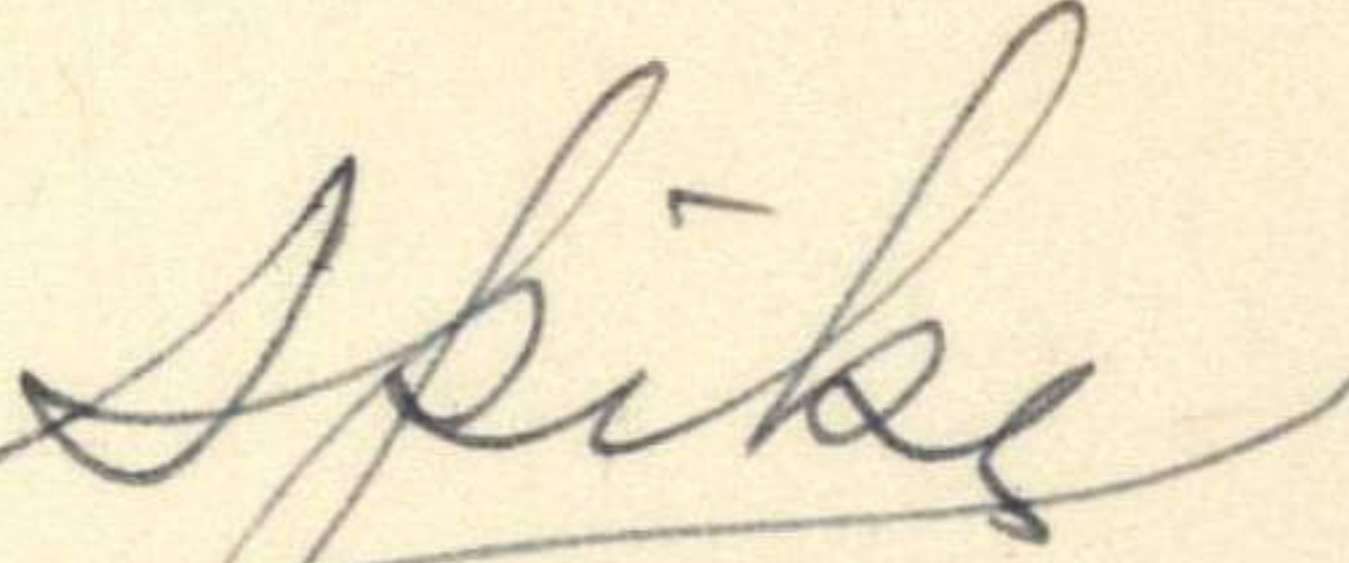

Spike

Regional Sports Editor

[1940]

UNIVERSITY OF CALIFORNIA AT LOS ANGELES
Department of Physical Education

0

To Teacher Training Institutions Offering a Major in Physical Education:

PLEASE POST THIS MEMORANDUM

Five graduate teaching assistantships in Physical Education (men and women) at \$650 each are available for the academic year 1939-40. These are offered only to candidates interested in obtaining the master's degree.

BASIS OF SELECTION:

1. High scholastic standing.

To be eligible for a graduate teaching assistantship a student must have attained a grade point average of 2.25 (B+) in all undergraduate work taken in the senior year.

2. The equivalent of the undergraduate major in physical education at U.C.L.A., approximately 30 units of upper division major courses, including the equivalent of such courses as Principles, Administration, Tests and Measurements, Kinesiology, Technique of Teaching, Corrective Physical Education, Physiology of Exercise and Health Education.

3. Recommendations from the chairman and staff members of the student's undergraduate institution, covering the following points:

- (a) Personality and cultural background
- (b) General fitness for graduate work and potentialities for growth
- (c) Ability to teach freshman and sophomore activity classes.

(A small photograph should accompany the application)

4. A transcript of record must accompany the application.

Each graduate assistant will be required to teach not more than 10 hours per week of activity classes or the equivalent in research duties and hence it will not be possible to carry a full academic program leading toward the Master's degree or the General Secondary Credential.

The non-resident fee of \$75.00 per semester is required of out of state students.

Applicants should apply immediately to

Dr. John F. Bovard
University of California at Los Angeles
405 Hilgard Avenue
Los Angeles, California

Appointments will be made approximately on or before April 1.

Lawrence, Kansas
March 26, 1940

Coach Don Cooper,
Southwestern College,
Winfield, Kansas.

Dear Don:

I am sorry for the delay in answering your letter of the 22nd, but as you know I have been pretty busy with the N.C.A.A. basketball tournament in Kansas City.

I have never written an unsolicited letter, but you tell Pres. Schwalm that I will recommend you to him if he so desires. I have found through the years that this practice is much more effective. So feel free to give my name to Pres. Schwalm, and I will be very glad to write to him.

Sincerely yours,

Manager, N.C.A.A. Basketball Tournament

FCA:m



Southwestern College

Winfield, Kansas

MARCH 22 1940

Dr. F.C. Allen
Director of Physical Education
University of Kansas
Lawrence, Kansas.

Dear Dr:

Congratulations upon your fine season - You can't
keep a good man down.

Dr. I have resigned here at Southwestern College
and am mildly interested in the job at McPherson College.
The job although in a smaller school pays \$500 a year
more than the Southwestern job.

I would certainly appreciate it if you would
write President V.F. Schwalm a letter of recommendation
for me.

President Schwalm, by the way, has the correct
idea, that you and I believe in, that is of not using
Tramps etc.

Very truly

— Jon Cooper

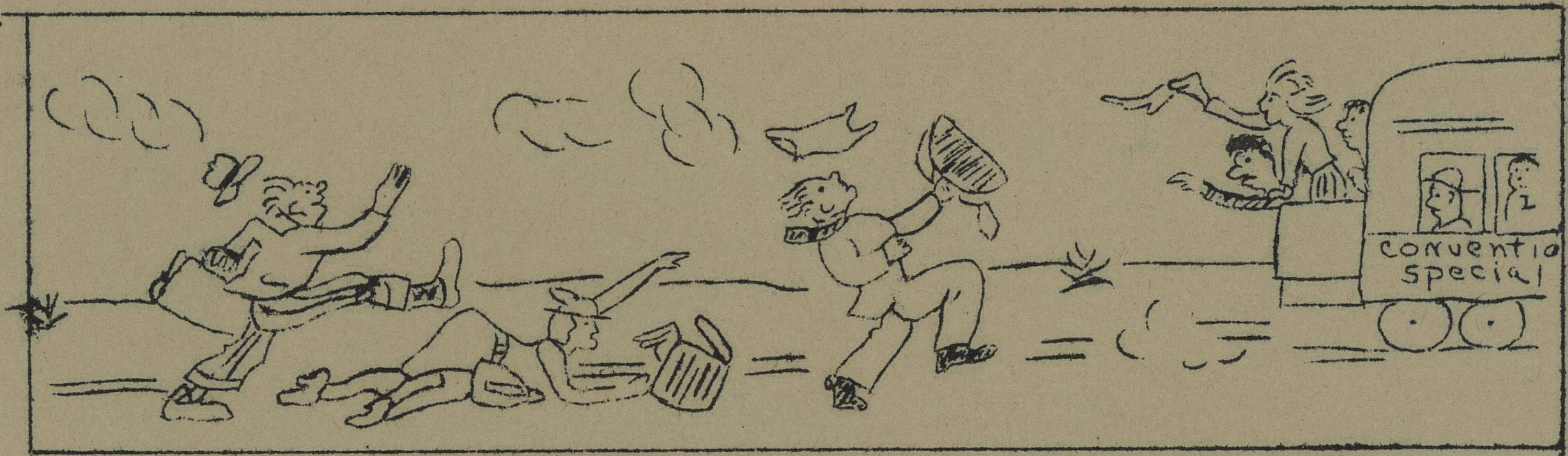

BOARD THE CONVENTION SPECIAL!

CENTRAL DISTRICT PHYSICAL EDUCATION ASSOCIATION

WICHITA, KANSAS -- MARCH 27 - 30

- * -

Attend the open forum discussions on pertinent topics:

"Basic Contributions of Physical Education to Education"

"To What Extent Should the Physical Education Program be Recreational?"

Hear these outstanding speakers:

Dr. G. O. Romney, Director of Recreation Section,
Federal Works Projects Administration,
Washington, D. C.

Dr. Seward C. Staley, Director of Physical Education
for Men, University of Illinois, Urbana, Illinois

Dr. Harry Newburn, State University of Iowa,
Iowa City, Iowa

Dr. Douglas Miller, Assistant Professor of Economics,
University of Denver, Denver, Colorado

Enjoy the numerous social activities:

Reunion Luncheons
Banquets and Dancing
Dinner Meetings
Breakfasts

See the teaching demonstrations

Detailed information ^{HEADQUARTERS -- IS HOTEL}
in March issues of: *The Journal of Health and Physical Education*
Kansas High School Activities Journal
Bulletin of Kansas Health and Physical Ed. Assoc.

D
I
S
C
U
S
S
I
O
N
S

*

E
X
H
I
B
I
T
S

*

S
O
C
I
A
L

H
O
U
R
S

*

T
A
L
K
S

*

M
E
E
T
I
N
G
S

*

D
I
N
N
E
R
S

*

A
D
D
R
E
S
S
E
S

*

C
E
L
E
B
R
I
T
I
E
S

* DEMONSTRATIONS * FORUMS * DANCING *

*Ans. by
Mr. Falkenstein*

HUTCHINSON HIGH SCHOOL
HUTCHINSON, KANSAS

March 27th, 1940

Dr. Forrest C. Allen,
Basketball Coach, Kansas U,
Lawrence, Kansas.

Dear Dr. Allen:

After several years of being unable to see your teams play, I believe that I am going to have the opportunity of witnessing your game with Indiana this coming Saturday. However I want to be sure that I can get into the game when I get there, so I am writing to the only one that I know of who might be able to get the tickets or get the information as to where I might get some.

*1.68
4
6.71
5*

I am bringing my family with me and will be needing four tickets. I do not have any idea as to how much they might be or anything about them, so I am sending a check that you can fill in for the amount.

This is an opportunity that I have looked forward to ever since Dick Wells started playing for K. U. and I would greatly appreciate it if you could get me the four tickets. I am sending this letter special delivery, so that if you can't get the tickets, we may have time to get them somewhere else before Saturday.

Hoping that you may be able to do this for me and wishing you the best of luck in the game, I am

Yours very truly,

"Chop" Cairns

"Chop" Cairns

CLASS OF SERVICE

This is a full-rate Telegram or Cablegram unless its deferred character is indicated by a suitable symbol above or preceding the address.

WESTERN UNION

1201

(45)

SYMBOLS

- DL = Day Letter
- NL = Night Letter
- LC = Deferred Cable
- NLT = Cable Night Letter
- Ship Radiogram

R. B. WHITE
PRESIDENT

NEWCOMB CARLTON
CHAIRMAN OF THE BOARD

J. C. WILLEVER
FIRST VICE-PRESIDENT

The filing time shown in the date line on telegrams and day letters is STANDARD TIME at point of origin. Time of receipt is STANDARD TIME at point of destination

KAD10 15 XC=CHAPMAN KANS 28 920A

1940 MAR 28 AM 8 56

DR F C PHOG ALLEN=

:CAN YOU STOP AT CHAPMAN FOR ASSEMBLY TALK TEN OCLOCK

FRIDAY APRIL FIFTH WIRE COLLECT=

:O O SMITH.

Reply: Will be glad to stop at Champman 10 o'clock Friday.

F.C.A.

Chapman is on your way to Abilene where you speak at 12:10 noon.

THE COMPANY WILL APPRECIATE SUGGESTIONS FROM ITS PATRONS CONCERNING ITS SERVICE

LAW OFFICES
JONES, BRANINE, CHALFANT & HUNTER

SUITE 508 FIRST NATIONAL BANK BLDG.

HUTCHINSON, KANSAS

March 28, 1940

WALTER F. JONES
HAROLD R. BRANINE
CLAUDE E. CHALFANT
J. RICHARDS HUNTER

Dr. Forrest C. Allen
Department of Physical Education
University of Kansas
Lawrence, Kansas

My dear Phog:

I certainly want to thank you for the tickets which I received this morning. It was fine of you to do this for us.

You, of course, know you will have our every thought for victory Saturday night.

With best wishes, I am

Sincerely,

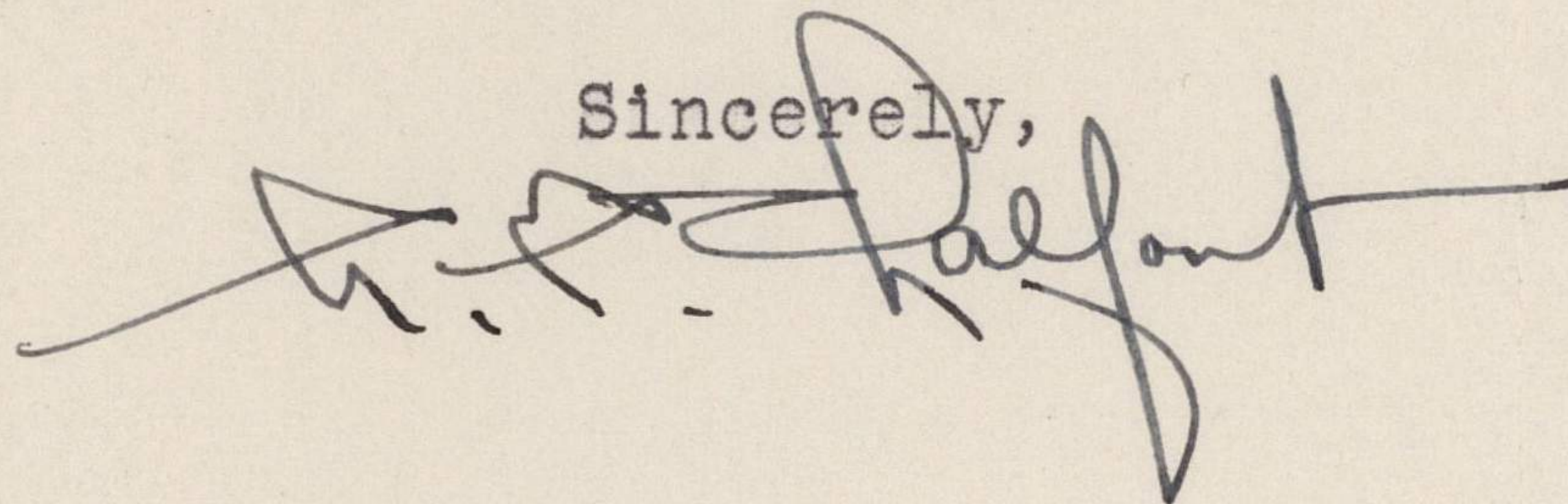
A handwritten signature in cursive script, appearing to read "C. E. Chalfant". The signature is written in dark ink and is positioned below the word "Sincerely,".

CEC:E

April 4, 1940.

Mr. A. S. Cromb,
Asst. Treasurer,
Standard Steel Works,
North Kansas City, Mo.

Dear Red:

It was very nice of you to write me as you did,
and I greatly appreciate your kind words in regard to
our efforts in the tournament. We, of course, are very
proud of the boys.

With best wishes and kind personal regards, I am

Very sincerely yours,

FCA:AH

Director of Physical Education and Recreation,
Varsity Basketball Coach.



STANDARD STEEL WORKS

NORTH

KANSAS CITY, MO.
U S A

A. H. CROMB
ASS'T TREAS.

April 3, 1940

Dr. F. C. Allen
University of Kansas
Lawrence, Kansas

Dear Doc:

This letter is a couple of days late because I have been out of town. Unfortunately, I was not in town on the two weekends that Kansas played here but, believe me, I certainly stayed close to the radio both times.

I certainly feel that you and the team are to be congratulated both for the fine showing you made in the Big Six race and in the outcome of the tournament here. There really is not a lot of difference between the winner and the loser of the final game in any tournament in my way of thinking; the main thing is to be one of the two teams playing in the finals.

You have a lot of thanks and honor coming to you from K.U. and this vicinity for all you have done for basketball in the past years and I think it is fine that you were able to put your team in the final game. My roommate in the Harvard Graduate schooldays used to be from Southern California and, of course, I had a lot of pleasure sending him a collect wire the night after you beat them.

I certainly hope things work out fine for you for the next season and congratulations again to you and the team. Best regards.

Yours very truly,

A. H. Cromb

Pres. Class '30

AHC:E