FOOTBALL

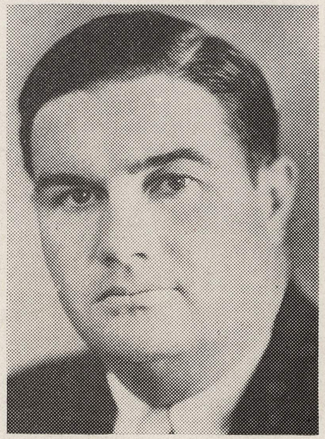

FRANK THOMAS
University of Alabama
Coach of North Georgia All-Star Football Team

WALLACE BUTTS
University of Georgia
Coach of South Georgia All-Star Football Team

BASKETBALL

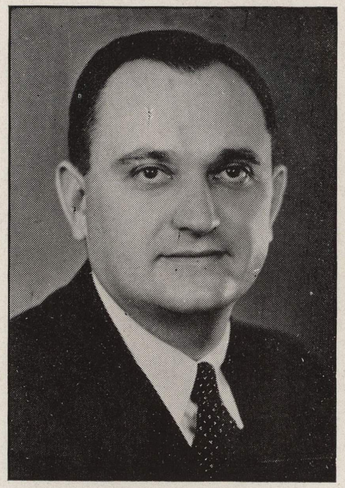

ADOLPH RUPP
University of Kentucky
Coach of North Georgia All-Star Basketball Team

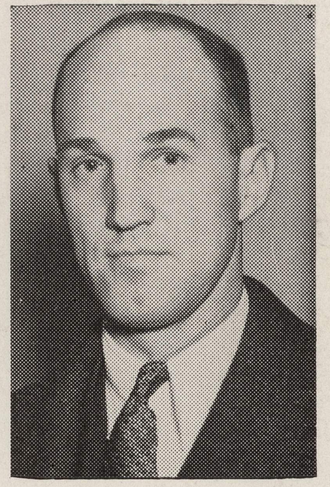

ELMER LAMPE
Coach of South Georgia All-Star Basketball Team

TRAINING

CLAUDE BOND
Georgia Tech
Trainer of North Georgia All-Star Teams

FITZ LUTZ
University of Georgia
Trainer of South Georgia All-Star Teams

TRACK

GEORGE GRIFFIN
Georgia Tech

THIRD ANNUAL COACHING CLINIC

Georgia Tech, Atlanta, Georgia, August 26th-30th, Inclusive

Football .. Basketball .. Track .. Swimming .. Training
Lectures .. Pictures .. Demonstrations .. Recreation

INDIVIDUAL PROBLEMS

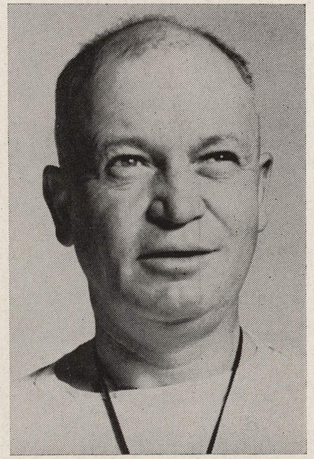

W. A. ALEXANDER
Georgia Tech

ALL-STAR FOOTBALL GAME

Grant Field, August 30th, 8:30 P. M.

The football game will be between two high school all-star teams representing North Georgia and South Georgia. Each squad will be composed of twenty-eight players, a total of fifty-six—the cream of last year's crop of prep stars. Thirty-six Georgia high schools will be represented on these football teams. During the week of the clinic they will be coached by these outstanding mentors, who will explain and demonstrate the methods and tactics that have brought them success.

ALL-STAR BASKETBALL GAME

Georgia Tech Gym, Aug. 29, 8:30 P. M.

The basketball game will be between two high school all-star teams representing North Georgia and South Georgia. Twenty high schools will be represented on these basketball squads, which will be coached during the week of the clinic by Adolph Rupp, of the University of Kentucky, and Elmer Lampe, of the University of Georgia. Coach Rupp's Kentucky Wildcats won the Southeastern Conference tournament this year and Coach Lampe's Georgia Bulldogs were runners-up.

Assisting with Football will be Coach Harold Drew, University of Alabama, and Coach J. B. Whitworth, of the University of Georgia. Coach George Griffin will be assisted in the Track work by Coach W. W. Scheerer, of Edison High School, and Buck Anderson, of Lanier