CLASS "A" COTTAGES

INDIAN GROUP (Six Cottages)

Beautifully located south of the Main Buildings on easterly part of the Second Mesa. Well-built frame construction. Living room, two bedrooms, kitchen, bathroom and toilet. All completely equipped and furnished.

BIDE-A-WEE

An exceptionally desirable cottage for small family. Near the Administration Building. Living room, dining room, bedroom and bath.

RATES

Season	Monthly	Weekly
$150.00	$75.00	$20.00

CLASS "B" COTTAGES

Twelve cottages located on Second Mesa near Class "A." Living room, one bedroom and kitchen, with running water.

Five others newly reconstructed and located in Pine Grove west of Main Buildings. Each with two bedrooms, living room and kitchen. Water at door.

RATES

Season	Monthly	Weekly
$100.00	$50.00	$15.00

CLASS "C" COTTAGES

FLOWER GROUP

Four cottages near the Main Buildings. Frame and canvas construction. Living room, bedroom and kitchen, with running water.

CLASS "B" COTTAGE

BIRD GROUP

Five cottages located in a pine grove southwest of Main Buildings. Same equipment as Flower Group.

IN THE CIRCLE

Thirteen Tent Cottages newly reconstructed and furnished for housekeeping. Each with two bedrooms and a combination living room and kitchen. Running water at door.

RATES

Season	Monthly	Weekly
$75.00	$35.00	$12.50

TENT SLEEPING COTTAGES

These are well-built frame and canvas cabins, divided into four rooms—some with board partitions and some with curtains, each room with two comfortable single beds (not cots), with an ample supply of fresh, clean linen and covers. Water is piped nearby each cabin.

RATES

$1.00 per night per person, one in room
.75 per night per person, two in room

FELLOWSHIP PARK

Made possible through the benefactions of a friend of Estes Park Conference, this Retreat is designed to meet a very special need. Christian workers of small income can here have the advantages of a vacation in the mountains with the inspiration of the Conference programs. Open only to those engaged professionally in religious work (clergy, Y.M.C. A., etc.)

Fellowship Park is equipped with two central buildings known as Fellowship House and Friendship House. They are designed for headquarters purposes with baths, toilets, easy chairs and writing tables, and may also be used as a haven of refuge to campers in time of storm or for mothers with infant children.

Six cottages of frame construction surround Fellowship House, each with three rooms, furnished only with stove, two double bedsteads with mattresses, table and chairs. In the vicinity of Friendship House are two new duplex cottages with a shed for autos dividing each cottage into two separate sections of one room each. They are furnished with stove, double bed, mattress, table and chairs. Occupants must furnish their own cooking utensils and bedding.

RATES

Season, $65 Monthly, $25 Weekly, $10
Duplex, $1.00 per day

CAMPING

There are a number of definitely designated camping spots near Friendship House for the accommodation of those who want to live the simple life. There are no finer camping sites in all the Rockies. Campers must register at Conference Office in Administration Building and pay fees in advance. We do not have camping equipment or tents for rent.

RATES

$2.00 per week for each family using camp site.

$1.00 per person per week for individual campers or 50 cents per night for use of site.

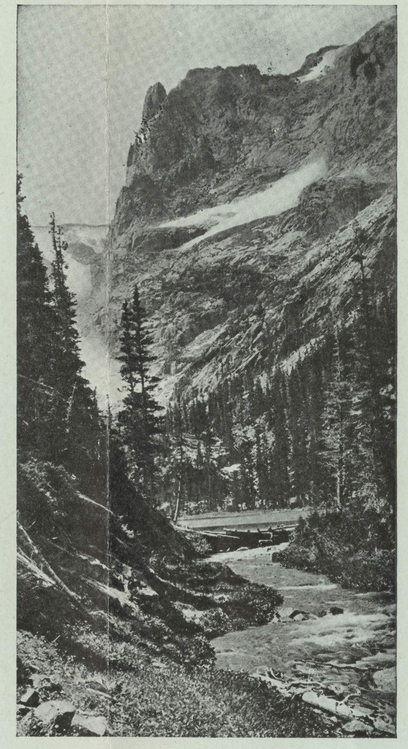

A few larger houses are available on the Conference property for larger families. When these are filled it is often possible to secure cottages from private owners close to the Grounds, and also to take advantage of the excellent facilities afforded by the Village of Estes Park.

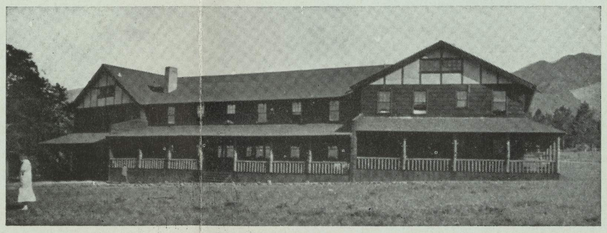

THE LODGE

CONFERENCES

A number of conference groups have already signified a desire to be at the Estes Park Conference this season. These include the Y.M.C.A.-Y.W.C.A. Intercollegiate Conference on Religion; the Employed Officers School of the Y.M.C.A.; the Estes Park School of Religion under the direction of the Federal Council of Churches of Christ in America, the Home Missions Conference, the Foreign Missions Conference of North America and the International Council of Religious Education; the Doane College-Estes Park School of Coaching, under the direction of Dana X. Bible, football coach of the University of Nebraska, and Dr. F. C. Allen of the University of Kansas; the Lutheran Bible School, and Young People's Conference; and also the Hazen Conference. There will be weekly seminars for clergymen every Tuesday morning during the entire season. There have been arranged a number of week-end conferences on personnel, business, economics, and education, which will be conducted in cooperation with various universities and colleges.

Evening programs of music and entertainment, and a series of evening outdoor camp fires have been arranged through the cooperation of the National Park Service. National Park rangers will lecture and take those interested on all day nature hikes.

Many of the conferences are open to guests on the Grounds. However, guests will not be bothered or urged to attend anything, but will be perfectly free for recreational activities of their own choosing.

CHILDREN

Through the efforts of a group of interested friends a neat little bungalow has been erected and equipped for the use of the children of the camp. An experienced kindergarten instructor is in charge. Mothers can leave their children in her care while they attend classes or conferences or enjoy out-of-doors activities in the mountains.

Children in this group are from three to ten years of age. A nominal charge of 50 cents a week will be made for each child, or $1.00 a week for a family regardless of the number of children.

ADMINISTRATION BUILDING

This attractive building, with its spacious lobby, two huge fireplaces, comfortable chairs, piano, reading lamps, art nook, book shop and soda fountain, provides the Business and Social Center of the Conference Grounds.

And adjoining it are well equipped shower rooms with hot and cold showers and tub baths, open to all residents on the grounds.

RESTAURANT

With a seating capacity of four hundred and double serving facilities the Restaurant is able to take care of large conferences quickly and satisfactorily.

The Restaurant will be under the direction of a competent manager and excellent meals will be served at reasonable prices.

ASSEMBLY HALL

The Assembly Hall will accommodate a thousand people. Available without extra cost to conferences and conventions for larger gatherings.

Sunday morning church services are held here throughout the summer season. A special effort is made to secure for these services some of the ablest ministers of the country.

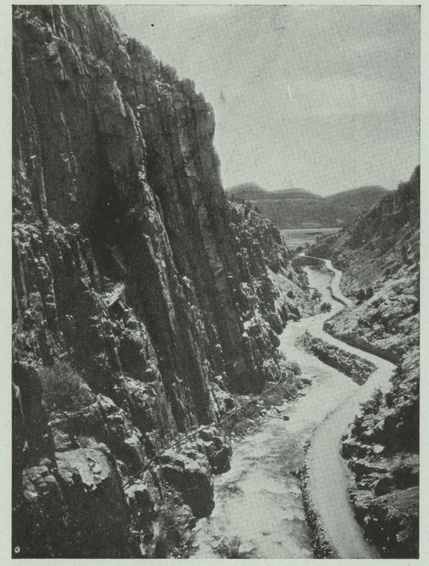

LODGE

In addition to housekeeping and sleeping cottages, described on this page, hotel accommodations are provided in THE LODGE for those who wish greater privacy and comfort.

Of rustic construction, forty rooms, some with private bath, hot and cold water, electric lights, cheerful lobby with open fireplace and spacious veranda.

DAILY RATES

Rooms with bath, one person	$2.00
Rooms with bath, two persons, each	1.50
Rooms without bath, one person	1.25
Rooms without bath, two persons, each	1.00

CLASS ROOM COTTAGES

These are small individual cottages equipped for groups and classes of various sizes, conveniently located and always available. "Texas" Cottage, the finest of these, seats 150. The others, 30 to 40.

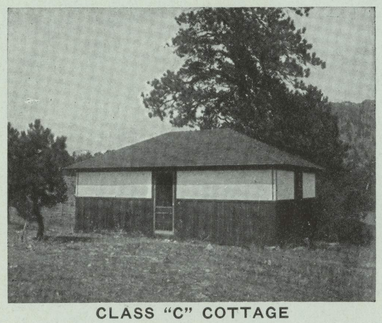

CLASS "C" COTTAGE