ORGANIZED 1905

STATE BANK OF KINGMAN

MEMBER OF FEDERAL DEPOSIT INSURANCE CORPORATION

CAPITAL
AND
SURPLUS
$42,000.00

STATE BANK OF KINGMAN

L. W. KABLER, President
W. C. SAMPLE, Vice Pres.
B. A. WELCH, Cashier
L. L. KABLER Vice-Pres. & Ass't. Cashier

KINGMAN, KANS.

May 31, 1939.

Dr. Forest C. Allen,
Director of Athletics,
University of Kansas.
Lawrence, Kansas.

Dear Doc:

I have your letter concerning the golf tournament for June 10th, and thanks for the complement. I do however appreciate the letter, and would like mighty well to be in Lawrence at that time, and also would like to play golf, but my time is so thoroughly taken up for the next two weeks that it is impossible for me to take on any more. I will however tell Dr. Eggleston and Paul Wunsch about the tournament and it may be that they will be going that way.

I congratulate you upon the successful golf team as well as a quite successful track team for this year. I trust that we will see a much improved football situation in the fall, and I believe that we will.

Tell Cap. Treece and Jake Jones, that I sure would liek to be there and play golf with them, and may try to do that some time, but not this spring.

Again thanking you, I am,

Yours truly,

K. L. Kabler.

WILLIAM W. BLAIR
ATCHISON, KANSAS

May 31,1939

Mr. Forrest C. Allen
University of Kansas
Lawrence, Kansas

Dear Forrest:

I have yours of the 26th, and am certainly sorry that I haven't answered sooner, but I have been out of town recently and am just now catching up on various correspondence that accumulated.

Certainly sorry that it is going to be impossible for me to join you for the Golf Tournament June 10th, but I am planning another trip and will be gone about that time.

However, I am passing your letter on to Ray Jones, and in the event he is interested or can get away he will communicate with you.

Certainly want to thank you for this invitation and the next time you have such a tournament don't fail to include me for I would more than like to come. Again thanking you, I remain

Sincerely yours

WWB.MD.

Bill

H. L. KIRKPATRICK, M. D.
705-6 MILLS BUILDING
TOPEKA, KANSAS

June
1st
1939

Dr. Forrest C. Allen
Director of Physical Education
University of Kansas
Lawrence, Kansas

Dear Dr. Allen:

I have tried to arrange some way to come to the golf tournament on the 10th, but due to the fact that I will be out of the office two days of that week, I don't feel that I should spend any more time away.

I hope everyone has a good time and thank you for your kind invitation.

Very truly yours,

H. L. Kirkpatrick, M.D.

HLK:MMN

LAW OFFICE OF

BONDED ABSTRACTER

ROBERT M. FINLEY
FINLEY BUILDING
HIAWATHA, KANSAS

TELEPHONE 140

June 1, 1939.

Dr. F. C. Allen,
University of Kansas,
Lawrence, Kansas.

Dear Dr. Allen:

I would like very much to be in attendance for the golf match which you have arranged for June 10th; however, I will be busy in the June term of our District Court. I hope all the fellows have a nice time and I feel sure that Glenn will give every one a good match.

Yours very truly,

Robert M. Finley.

RMF:t

THE JUNCTION CITY TELEPHONE CO.

R. B. FEGAN
GENERAL MANAGER

JUNCTION CITY, KANSAS

June 5, 1939

Dr. F.C. Allen
University Of Kansas,
Lawrence, Kansas

Dear Doctor:

I returned from western Kansas last night and this morning found your invitation to play golf against the Seniors on June 10th.

I am very sorry that I will be unable to attend as Dad left this morning and I must stay on the job. I appreciate your invitation and am very sorry that I will be unable to help " pin the Seniors ears back."

Please remember me to Mrs. Allen and your family.

Sincerely yours,

Bob Fegan

JOHN M. WALL
COUNTY ATTORNEY, CHAUTAUQUA COUNTY
SEDAN, KANSAS

June 2, 1939

Mr. Forrest C. Allen
Director of Physical Education
Kansas University
Lawrence, Kansas

Dear Sir:

Your letter of May 26th with reference to the golf tournament between the alumni and the seniors has been received.

I have played the Lawrence Country Club course since it was re-designed and the last nine holes added, and I feel sure that it is "tough." I would very much like to be present and engage in the match, even though my golf is very poor, but, due to the fact that I have been away from my office for some three weeks, I feel that it will be impossible for me to be present.

I am sure that the alumni can hold their own against any team, and that they will be successful in the tournament. Of course, they will undoubtedly have to receive a great many instructions from the coach, but I am sure that they will be successful.

With kindest personal regards, I am

Very truly yours,

John M. Wall

John M. Wall

JMW:CAC

ESTABLISHED 1871

BLISH, MIZE & SILLIMAN HARDWARE COMPANY

EXCLUSIVELY WHOLESALE

ATCHISON, KANSAS

June 2, 1939

Mr. Forrest C. Allen
University of Kansas
Lawrence, Kansas

Dear Forrest:

Bill Blair has passed on to me your kind invitation to attend the golf tournament this Saturday.

I, too, regret it will be impossible for me to drive down, due to a previous engagement.

I hope I will be more fortunate in the event you have future such tournaments in which you might be kind enough to include me.

Sincerely yours,

RBJ:CB

HARDWARE, CUTLERY, SILVERWARE, SPORTING GOODS, GUNS
AUTOMOBILE SUPPLIES, HARNESS, STOVES, PAINTS AND OILS.

THE EQUITABLE LIFE ASSURANCE SOCIETY
OF THE UNITED STATES

HOME OFFICE NEW YORK

THOMAS I. PARKINSON, PRESIDENT

ARTHUR D. HEMPHILL, DISTRICT MANAGER
611-615 CORBY BUILDING
ST. JOSEPH, MISSOURI

MEMBER $150.000 CORPS
CENTURY CLUB 1938-1939

ST. JOSEPH, MO.,
June 2, 1939.

DR. F. C. ALLEN,
University of Kansas,
Lawrence, Kansas.

Dear Flogg:

I am very sorry to tell you that it will be impossible for me to be in Lawrence on the 10th, as I will out on the territory at that time. However, I am calling Richard Douglas and he will write you if it is possible for him to be in Lawrence.

Kindest personal regards.

Sincerely yours,

Arthur D. Hemphill

~~District Manager~~.

ADH/TM

THE UNIVERSITY OF KANSAS
DEPARTMENT OF APPLIED MECHANICS
LAWRENCE, KANSAS

Memorandum for Dr.F.C.Allen, in re. Commencement Golf.

The committe agreed that it would be worth while to try to secure a team of alumni to compete with a team of seniors.

It was suggested that

(a) Fred Ellsworth write to the chairman of the various alumni groups,in the cities of Kansas and elsewhere, asking for a list of the golf playing alumni in the city and a statement as to their handicap in their local club. There was no thought of approaching them with regard to playing on an alumni team at commencement; merely get a list of names with each man's handicap.

(b) With the list in hand a study of the list could be made by the committee (Chiefly Glen on this) with a view toward making a creditable match.

(c) The men selected for the alumni team were then to be high-pressured? into coming up for the day, Sat. June 10, to participate in the game. It would likely be necessary to select two or three times the number of men required for the team in order to get enough of them here to form a team.

(d) It was contemplated that the team should consist of 8 men on each side.

It may be that instead of (a) above, the better plan would be for Dr.Allen to secure the names of the alumni chairmen from Fred Ellsworth and do all of the corresponding himself. The thought here is that Fred,not being a golfer, might not get it across to the chairmen exactly what we want; i.e. first,a list of the alumni in each town who play golf, and second, each man's handicap.

ask for handicap

ALSTON M. McCARTY
H. GERALD SHERMAN

McCARTY-SHERMAN BUILDINGS
W. 8TH AVE., FROM SANTA FE TO KALAMATH

McCARTY Ford SHERMAN

DENVER'S OLDEST AUTHORIZED FORD DEALERS

PHONE MAIN 2211

DENVER, COLORADO

June 8th 1939

Dr Forrest C Allen,
The University of Kansas
Lawrence, Kansas.

Dear Phog:--

I recived your letter of May 26th and have been trying to arrange to get back for the 10th. Matters have come up which will prevent my doing so. Our meeting at Dearborn was postponed until next Monday the 12th. I will have to leave here Saturday arriving there Monday morning or Sunday night. In consquence I will be unable to stop at Lawrence. Will you kindly tell Irving Hill that my failure to come has saved him considerable money.

My very kind regards to you old fellow.

Yours very truly

Alston

June 17, 1939.

Professor E. L. Tresse,
Department of Bacteriology.

Dear "Cap":

At the suggestion of Jake Jones I am sending you the bill for the medals which we used for prizes in the Senior-Alumni Golf Tournament at Commencement time. He stated that the Commencement Committee would handle this bill.

In addition to the $6.95 due Lowe & Campbell, there was also a telephone charge of 65¢ for a call placing the order for the medals. We were pressed for time, and this seemed the best way to get the order in so that the medals would reach us before the tournament.

Very sincerely yours,

Director of Physical Education,
Varsity Basketball Coach.

June 2, 1939.

Mr. Paul Fairhurst,
Order Supervisor,
Lowe & Campbell Athletic Goods Co.,
Kansas City, Missouri.

Dear Paul:

This will confirm my order to you over the telephone this afternoon for the eight golf medals, which you priced at 80¢ each, plus 2½¢ each for the letter engraving. As I told you, we will want K.U. on the front, and 1939 on the back.

Will you kindly send the bill to me personally here at the Department of Physical Education?

Sincerely yours,

Director of Physical Education,
Varsity Basketball Coach.

Telephone call -- 65¢

SIDNEY S. LINSCOTT, *President*
CARL V. RICE, *Vice President*
L.T. LINSCOTT, *Cashier*

HOME STATE BANK

ERIE, KANSAS

June 9, 1939.

Mr. Forrest C. Allen,

Lawrence, Kansas.

My dear sir:

Your letter of the 7th is at hand. Thank you very much for the compliment, but I am not that good. I merely play golf to recover from a condition they call muscle-bound. Enjoy it very much, and it seems to be lossening the joints.

It would be impossible for me to get away tomorrow, asoone of the boys here in the Bank has the mumps and makes a shorthanded. Besides Carl is going to spend the week end with us, and we will likely work over the Katy Golf course at Parsons tomorrow afternoon and the Country Club at Chanute Sunday morning.

With kindest regards for the compliment anyway,

I am Very truly yours,

Sidney S. Linscott.

FEDERAL DEPOSIT INSURANCE CORPORATION
$5,000 MAXIMUM INSURANCE FOR EACH DEPOSITOR
MEMBER

Add Golf List

K C Kans: O Q Claflin,Jr., Comm'l Nat'l Bank Bldg.

K C Mo.: Lysle Kindig, Care Kansas City Life Ins. Co.

Denver: Alston Mc Carty, 730 York St.

Chicago: John Donaldson, 715 Cummings, Kenilwroth, Ill.

Des Moines. Lester Suhler, Circulation dept. Look Magazine

St Louis,Mo: Edwin Hall,Daniel Boone Apts.

Oklahoma City,Okla.: C O Burnside, 233 W 32nd St.

Tulsa : Fred T Haddock, 512 Thompson Bldg.

St Joseph,Mo.: Arthur Hemphill, 611-15 Corby Bldg.

ACCEPTANCES OF UNIVERSITY REPRESENTATION COMMITTEE APPOINTMENTS, Sept. 19, 1938

County	
Allen	Supt. John A. Fleming, 206 E. St., Iola, Kansas
Anderson	Dr. Ray D. Fraker, Garnett, Kansas
Atchison	George H. Ahlborn, Atchison, Kansas
Barber	J. Raymond Eggleston, Medicine Lodge, Ks.
Barton	Clement Hardy, Hoisington, Ks. Dr. John Dillon,Jr., Great Bend, Ks.
Brown	Walker Means, Hiawatha, Ks.
Bourbon	Henry W. Fisher, Ft. Scott, Ks.
Butler	Jack Bond, El Dorado, Ks. Chet Shore, Augusta, Ks. Don Joseph, Whitewater, Ks.
Chase	Helen Burnett Replogle, Cottonwood Falls, Ks.
Chautauqua	Riley Robbins, Sedan, Ks. Dr. Leslie Hays, Cedarvale, Ks.
Cherokee	Paul Elleman, Columbus, Ks. Robert D. Hartley, Baxter Springs, Ks.
Cheyenne	Mrs. D. H. Postlethwaite, St. Francis, Ks.
Clay	Harry Valentine, Clay Center, Ks. Bill Avery, Wakefield, Ks.
Cloud	Dr. John Porter, 205 New Caldwell Bldg., Concordia, Ks.
Coffey	Ray S. Pierson, Burlington, Ks.
Comanche	Horace H. Rich, Coldwater, Ks.
Cowley	Harry Janicke, Winfield, Ks. Sen. Kirk W. Dale, Arkansas City, Ks.
Crawford	Bob Lemon, Pittsburg, Ks.
Decatur	Tudor M. Stevenson, Oberlin, Ks.
Dickinson	E. J. Chesky, Herington, Ks. Harold Hoffman, Abilene, Ks.
Doniphan	Sidney A. Truesdell, Wathena, Ks.
Edwards	Mrs. Lewis M. Schrader, 116 W. 5th, Kinsely, Ks.
Elk	Hubert Horning, Howard, Ks.
Ellis	Floyd Lee, Hays, Ks.

Ellsworth	Brewster Bartlett, Ellsworth, Ks.
Finney	Wupt. Ira O. Scott, Garden City, Ks.
Ford	Vaughn Kimball, Dodge City, Ks.
Franklin	Basil Kelsey, Ottawa, Ks.
Geary	Henry Shenk, Junction City, Ks.
Graham	Clarence E. Birney, Hill City, Ks.
Grant	Perle C. Frazee, Ulysses, Ks.
Gray	Chesterman C. Linley, Cimarron, Ks.
Greenwood	Freda S. Hull, Eureka, Ks. (Mrs. G. E.) Martha Ulrich, Hamilton, c/o High School
Greeley	Otto A. Epp, Tribune, Ks.
Hamilton	Albert James, Syracuse, Ks.
Haskell	Clarence G. Dennis, Sublette, Ks.
Hodgeman	Mrs. M. A. Gleason, Jetmore, Ks.
Jackson	Mrs. Will Beck, Holton, Ks.
Jefferson	Senator Don Allen, Oskaloosa, Ks.
Jewell	J. R. White, Mankato, Ks.
Johnson	Tom Poor, Olathe, Ks.
Kingman	Paul Wunch, Kingman, Ks.
Kiowa	Steve Church, Greensburg, Ks.
Labette	J. H. Davidson, Parsons, Ks.
Lane	Frank J. Vycital, Alamota, Ks.
Leavenworth	Natalie Hines, Leavenworth, Ks.
Lincoln	Frank A. Cooper, Lincoln, Ks.
Linn	Mrs. Norman Smith, LaCygne, Ks.
Logan	Mrs. Mildred Dunn, Oakley, Ks.
Lyon	Fred Fleming, Emporia (c/o McKee-Fleming Lumber Co.)
Marion	Harold Hauser, Marion, Ks. Dr. A. C. Eitzen, Hillsboro, Ks.
Marshall	Helen Heleker, Frankfort, Ks. Olive Thompson, Waterville, Ks. Sylvester Schmidt, Marysville, Ks.

McPherson	Phil Sterling, Canton, Ks.
Meade	David Wilson, Meade, Ks. Mrs. W. Earl Woodard, Plains, Ks.
Miami	L. Perry Bishop, Paola, Ks.
Mitchell	Dr. W. W. Weltmer, Beloit, Ks.
Montgomery	Clarence Oakes, Independence Frances Ethel Wallingford, Cherryvale, Ks. Dick Becker, Coffeyville, Ks.
Morris	Phil Dodderidge, White City, Ks. Clarence A. Harris, Council Grove, Ks.
Morton	Oscar Perkins, Elkhart, Ks.
Nemaha	Hugh Hook, Sabetha, Ks. Herbert Fuller, Jr., Seneca, Ks.
Neosho	Sidney Linscott, Erie, Ks. Fred Harris, Jr., Chanute, Ks.
Ness	Andrew W. Wilson, Ness City, Ks.
Norton	Mary Hays, Norton, c/o Community H. S. Arthur D. Courtney, Almena, Ks.
Osage	George E. Taylor, Burlingame, Ks. Judge Robert Price, Osage City, Ks.
Osborne	Wm. H. Harrison, Downs, Ks.
Ottawa	Leo McNalley, Minneapolis, Ks.
Pawnee	Russell Strobel, Larned, Ks.
Phillips	Charles Albert Campbell, Phillipsburg, Ks.
Pottawatomie	E. C. Brookens, Westmoreland, Ks. Mrs. Gerhard Hansen, Wamego, Ks. A. H. Haughawout, Onaga, Ks.
Pratt	Mr. Winfred F. Harkrader, Pratt, Ks.
Rawlins	Robert W. Herzog, Herndon, Ks.
Reno	A. W. Hefling, Hutchinson, Ks.
Republic	Glen Bramwell, Belleville, Ks.
Rice	Hal Swisher, Lyons, Ks. Mrs. Elene E. Sprong, Sterling (Mrs. Aaron A.)
Riley	Harry Stewart, Manhattan, Ks.
Rush	Elmer Roth, LaCrosse, Ks.

Russell	Wilmer Ray Shaffer, Russell, Ks.
Saline	Ernest Hampton, Salina, Ks.
Scott	Donald B. Lang, Scott City, Ks.
Sedgwick	John E. Boyer, W.K.H. Bldg., Wichita, Ks.
Seward	Ella B. Kennedy, Liberal, Ks.
Shawnee	Marion Beatty, Topeka, Ks.
Sheridan	Dr. George W. Hammel, Hoxie, Ks.
Sherman	Mrs. Dick Golden, Goodland, Ks.
Smith	Art W. Relihan, Smith Center, Ks. Charles J. Arbuthnot, Lebanon, Ks.
Stafford	Jack Copeland, St. John, Ks.
Stevens	Robert L. Larrabee, Hugoton, Ks.
Sumner	John T. Stewart, Wellington, Ks.
Thomas	August W. Lauterbach, Colby, Ks.
Trego	Paul Applegate, Wakeeney, Ks.
Wabaunsee	Wm. K. Waugh, Eskridge, Ks.
Wallace	James E. Taylor, Sharon Springs, Ks.
Washington	Marjorie Smith Muth, Washington, Ks.
Wilson	Mr. & Mrs. Jack McDonald, Fredonia, Ks.
Woodson	Leo W. Mills, Yates Center, Ks.
Wyandotte	Lewis Brotherson, 2032 No. 32nd St. K. C., Ks.

Sam Hepworth	1043 Indiana
William Gray	1100 Indiana
Bill Mc Elhenney	1540 La.
Earl Olson	1540 La.
Bob Kirk	1540 La.
Bob La Gree	900 Maine
Bud Morris	1425 Tennessee
*Ralph Anderson	1345 La.
*Richard Mankin	1345 La.
Raymond C. Herschman	1439 Tennessee
Charles Grutzmacher	1245 W. Campus
Fred Gades	1025 W. Hills
Ted Nelson	1247 Ohio
Emmet Park	W 10th
Don Wetzel	818 Missouri
*Glen Sewell	Battenfeld Hall

Prof. Shannon
sent this list -
regarding Golf
Tournament -
Starts in June.

Golf Tournament
Record

* - Freshmen or ineligible
^ - On squad now & may have membership

April 18, 1941

University of Kansas Golfer:

On June 11 to 15 The Lawrence Country Club will be the spot where all golfers will congregate for the Kansas Amateur Golf Association Tournament. A 1941 Kansas Golf Champion will be crowned and we cordially invite all amateur university golfers to participate in this event.

The Lawrence Country Club makes this attractive offer: permission to use the golf course from this date to June 15 for the sum of $10.00 which sum also gives you the opportunity to participate in the State Tournament without the extra registration fee of $3.00; and permitting you to play under the name of The Lawrence Country Club, or your home town club, if they are members of the association. This $10.00 fee includes a barbecue, banquet and other social features throughout the tournament. Below is the schedule:

Wed. June 11	- Pro match in morning
	Pro-amateur in afternoon ($75 added to event)
	Barbecue in evening (free if registered -- not registered - 50¢)
	Qualifying day for amateurs
Thurs. June 12	- Qualifying day - 18 holes
	Banquet in evening
	Low medal and team cup trophies presented
	Putting contests
Fri. June 13	- Match play in all flights
	Putting contests
Sat. June 14	- Match play finals and semi-finals
Sun. June 15	- Finals (championship 36 holes)

You are assured at least two days of fine golf. Make your plans to get in on this tournament. For other information get in touch with Forrest C. Allen, Physical Education Department, University of Kansas; Chick Pontius at the club; George T. Wetzel, Secretary, in the Jayhawker Theater Building; or William F. Shannon, Department of Economics, University of Kansas.

Cordially yours,

Forrest C. Allen

Forrest C. Allen, Chm. Tournament Committee
Cliff Carl, Pres. K. A. G. A.

FCA:cg

April 16, 1941

Mr. Charles Case, President
Beta Theta Pi Fraternity
1425 Tennessee Street
Lawrende, Kansas

Dear Charles:

I am sending you a copy of a letter that we expect to send to all students who play golf at the University of Kansas. I would appreciate it very much if you would either post this on your house bulletin board or read it at one of your chapter meetings.

The purpose of the Lawrence Country Club is to get as many students as possible in the Kansas Amateur Golf Association Tournament. The Lawrence Country Club's Fee, which is usually $10.00, has not been increased for the tournament, but they give the students the golfing course privilege as well as entry in this splendid championship.

As you can see, the match starts Wednesday morning, June 11, and the finals end Sunday, June 15. The qualifying day on Thursday will permit all amateur university players an opportunity to play at least two matches, and that is a lot of fun when you are paired up against competition in an event of this nature.

I will appreciate your kindly cooperation in making this tournament in early June the finest that the State of Kansas has produced.

Sincerely yours,

Forrest C. Allen

Forrest C. Allen, Chm. Tournament Committee

FCA:cg
Enc.

April 16, 1941

Mr. Wilbur Reese

Mr. George T. Wetzel

Mr. C.C. Carl

Gentlemen:

I am enclosing herewith a copy of the letter I have written to each Fraternity President regarding the Kansas Amateur Golf Association Tournament.

This is to show you what we are doing to boost the golf interest at the University among the students.

Sincerely yours,

Director of Physical Education and Recreation
Varsity Basketball and Baseball Coach

FCA:ag
Enc.

Lawrence Country Club

LAWRENCE, KANSAS

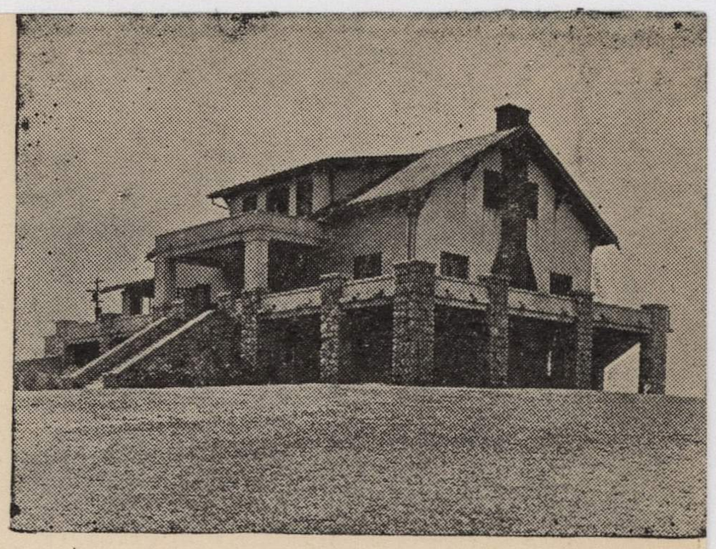

University of Kansas Golfers:

On June 11 to 15 the Lawrence Country Club will be the spot where all golfers will congregate - for The Kansas Amateur Golf Association Tournament. A 1941 Kansas Golf Champion will be crowned and we cordially invite all Amateur University Golfers to participate in this event.

The Lawrence Country Club makes this attractive offer - permission to use the golf course from this date to June 15th. for the sum of $10.00 which sum also gives you the opportunity to participate in the State Tournament without the extra registration fee of $3.00, permitting you to play under the name of The Lawrence Country Club, or your home town club, if they are members of the Association. This $10.00 fee includes a barbecue, banquet and other social features throughout the tournament. Below is the schedule.

Wed. June 11 - Pro match in morning
Pro-Amateur in afternoon ($75.00 added to event)
Barbecue in evening (free to all who have registered)
others not registered, .50¢.
Qualifying day for Amateurs.

Thurs. June 12 -
Qualifying day - 18 holes.
Banquet in evening.
Low medal and Team Cup trophies presented
Putting contests.

Friday June 13 -
Match play in all flights
Putting contests in evening

Sat. June 14 -
Match play Finals and Semi-Finals.

Sun. June 15 -
Finals (Championship 36 holes)

You are assured at least two days of fine golf. Make your plans to get in on this tournament. For other information get in touch with Dr. F.C.Allen, Chick Pontius at the Club or Geo.T.Wetzel Secy. in the Jayhawker Theatre Building.

Cordially yours
Dr.F.C.Allen, Chm. Tourn. Com.
C.C.Carl, Pres. K.A.G.A.

April 12, 1941

Professor William Shannon
118 Strong Hall
University of Kansas

Dear Prof. Shannon:

I am sending you a carbon copy of a letter that we expect to send all students who play golf at the University of Kansas. Would you kindly mail me a list of the members of your golf squad so we can write each of them?

I believe the enclosed letter contains all the essential information, as well as the playing schedule and the price of entering, and so forth. The Lawrence Country Club is encouraging everyone to get into this Tournament, and we will appreciate your friendly and cooperative spirit in enlisting as many students as possible in this Tournament.

I have just talked with Mr. Earl Falkenstien regarding your membership, and he is more than happy to pay the $10.00 fee, so we will sign you up as No. 1 member from Mount Oread. We will deliver this membership to Mr. Earl Falkenstien who will write the check, and then we will send the membership card to you.

If from time to time you learn of any new prospects for the Kansas Amateur Golf Association Tournament, I would appreciate it if you would kindly call Miss Gerstenberger, my secretary, and give her the names of the prospects. We will be glad to write them.

With appreciation, I am,

Sincerely yours,

Director of Physical Education and Recreation
Varsity Basketball and Baseball Coach

FCA:lg
Enc.

Aurvin:

Write to only these social fraternities

(Please check with Dean Werner's office for any changes in Presidents)

Fraternity	President
Acacia	Robert Burns
Alpha Tau Omega	Richard Westfall
Beta Theta Pi	Charles Case
Delta Chi	Robert Holmer
Delta Tau Delta	Jach Severin
Delta Upsilon	Robert McKay
Kappa Sigma	Richard Hansen
Phi Delta Theta	Jerry Hellings
Phi Gamma Delta	Paul H. Heinz
Phi Kappa Psi	William Gray
Pi Kappa Alpha	Bob Royer
Sigma Alpha Epsilon	Chester Hall
Sigma Chi	Robert Farmer
Sigma Nu	Daniel R. Hopkins
Sigma Phi Epsilon	Glen Elliott
Tau Kappa Epsilon	Kenneth Dunn
Triangle	Richard Lee

Professional Fraternities

Alpha Chi Sigma	Glenn Stevenson
Alpha Kappa Psi	Eldreth Cadwalder
Kappa Eta Kappa	Joe Settle
Nu Sigma Nu	Dean Kipp
Phi Beta Pi	Harry Brown
Phi Chi	Francis Collins
Phi Mu Alpha	Clayton H. Krehbiel
Theta Tau	Stanley Bloom

Colored Fraternities

Alpha Phi Alpha	Harry N. Rollins
Kappa Alpha Psi	Curtis A. Burton

April 16, 1941

Mr. Robert Burns, President
Acacia Fraternity
1433 Ohio Street
Lawrence, Kansas

Dear Robert:

I am sending you a copy of a letter that we expect to send to all students who play golf at the University of Kansas. I would appreciate this very much it you would either post this on your house bulletin board or read this letter at one of your chapter meetings.

The purpose of the Lawrence Country Club is to get as many students as possible in the Kansas Amateur Golf Association Tournament. The Lawrence Country Club's fee, which is usually $10.00, has not been increased for the tournament, but they give the students the golfing course privilege as well as entry in this splendid championship.

As you can see, the matches start Wednesday morning June 11, and the finals end Sunday, June 15. The qualifying day on Thursday will permit all amateur University golfers an opportunity to play at least two matches, and that is a lot of fun when you are paired up against competition in an event of this nature.

I will appreciate your kindly cooperation in making this tournament in early June the finest that the State of Kansas has produced.

Sincerely yours,

Forrest C. Allen, Chairman Tournament Committee

FCA:cg
Enc.

Circular

1. Just write to the first 17 fraternities on the list; that is, the social fraternities — & make both the letter to the frat. & the enclosure originals (typed) Use Phy. Ed. envelopes. Dr. Allen will sign both the letter & enclosure.

2. Dr. Allen will be out of town until late tomorrow morning.

3. We are out of badminton birds — so can't sell any —

For your O.K.

{Make this an original copy on Phy. Ed. stationery

Dear ——

~~To Fraternity Presidents:~~

I am sending you a ~~carbon~~ copy of a letter that we expect to send all students who play golf at the University of Kansas. I would appreciate this very much if you would either post this on your house bulletin board or read this letter at one of your chapter meetings.

The purpose of the Lawrence Country Club is to get as many students as possible in the Kansas Amateur Golf Association Tournament. The Lawrence Country Club's fee, which is usually $10.00, has not been increased for the tournament, but they give the students the golfing course privilege as well as entry in this splendid championship.

l

As you can see, the matches start Wednesday morning June 11, and the finals end Sunday, June 15. The qualifying day on Thursday will permit all amateur University golfers an opportunity to play at least two matches, and that is a lot of fun when you are paired up against competition in an event of this nature.

I will appreciate your kindly cooperation in making this tournament in early June the finest that the State of Kansas has produced.

Sincerely yours,

Forrest C. Allen, Chm. Tournament Committee
~~Director of Physical Education and Recreation~~
~~Varsity~~ Basketball and Baseball Coach

FCA:lg
Enc,

make this an original copy on Country Club stationery

COPY COPY

University of Kansas Golfers:

On June 11 to 15 the Lawrence Country Club will be the spot where all golfers will congregate for the Kansas Amateur Golf Association Tournament. A 1941 Kansas Golf Champion will be crowned and we cordially invite all Amateur University Golfers to participate in this event.

The Lawrence Country Club makes this attractive offer: permission to use the golf course from this date to June 15 for the sum of $10.00, which sum also gives you the opportunity to participate in the State Tournament without the extra registration fee of $3.00; and permitting you to play under the name of The Lawrence Country Club, or your home town club, if they are members of the Association. This $10.00 fee includes a barbecue, banquet and other social features throughout the tournament. Below is the schedule:

make all one line if possible

Wed. June 11 - Pro match in morning
Pro-amateur in afternoon ($75 added to event)
Barbecue in evening (free ~~to all who have~~ if registered; ~~Others~~ not registered - 50¢)
Qualifying day for Amateurs

Thurs. June 12- Qualifying day - 18 holes
Banquet in evening
Low medal and Team Cup trophies presented
Putting contests

Fri. June 13 - Match play in all flights
Putting contests in evening

Sat. June 14 - Match play Finals and Semi-finals

Sun. June 15 - Finals (Championship 36 holes)

You are assured at least two days of fine golf. Make your plans to get in on this tournament. For other information get in touch with Forrest C. Allen, Physical Education Department, University of Kansas; Chick Pontius at the Club; George T. Wetzel, Secretary, in the Jayhawker Theater Building; or William F. Shannon, Department of Economics, University of Kansas.

Cordially yours,

Forrest C. Allen, Chm. Tournament Committee
Clif Carl, Pres. K.A.G.A.

Curvin you will have to crowd this as best you can on Country Club stationery - an original typed copy for each