THE ATLANTA JOURNAL

SQUADS ARE NAMED FOR ALL-STAR GRID TILT

SUNDAY MAY 28, 1939 P. 2-B

Meagher and Dodd to Coach Football Teams

By JOHN MARTIN

The Georgia Coaches' Association has shaped up its second annual clinic and built it around an all-star player list and an all-star coaching cast.

Players have been selected and coaches have been chosen and have accepted.

The cast is announced in the May issue of the Southern Coach and Athlete, official publication of the association, and includes not only two squads of senior football players, but a brace of basketball teams.

The clinic thus is stepping out into a field that is bound to attract a multitude of coaches who were not interested in the football goings-on featured in the inaugural clinic at Georgia Tech last August.

TWO OF THE south's outstanding football men will direct the Georgia all-stars on the night of August 25. Jack Meagher, of Auburn, will lead the northern boys and Bobby Dodd, of Tech, will be in charge of the southerners.

Forrest C. (Phog) Allen, noted Kansas U. coach, will handle a team of north Georgia basketeers in a clinic game against a south Georgia outfit coached by Roy Mundorff, of Tech.

Track will be under direction of Forrest (Spec) Towns, of Georgia, and George Griffin, of Tech. A clinic in this fast-growing sport will be held in connection with the Southeastern A. A. U. carnival. Several runners of the Glenn Cunningham or Chuck Fenske caliber will be brought here as special attractions.

W. A. Alexander, patriarch of Southeastern Conference coaches, will be a member of the clinic football faculty. He will give supplementary lectures. Rex Enright, of South Carolina, will conduct a class in scouting.

SO IT SEEMS that the coaches are continuing to knit an organization that ultimately will include in its membership every man connected with athletics in the state. They can't miss with the set-up that will offer classes in football, track and basketball here in August.

What most of the college-bound football boys have been wanting to know, the names of the all-star players, is announced in the magazine. Each squad has twenty-eight members. They are senior stars and were selected by coaches over the state, with the outstanding men from each district sifted until a highly geared outfit headed by the fleet Brooken Blanton, the Valdosta lad who has been flying around to look over campuses. Paul Brodie, the Waycross ball-lugger, who perhaps is as good or better than Blanton, is another south Georgia mainstay.

Last year the northern squad, coached by Joel Hurt, turned back the south Georgians before a crowd of over 7,000 on a torrid night. The boys from down under will be gunning for revenge. And they're conceded a great chance.

THE ALL-STAR basketball game will be a new attraction. Members of the coaches' association say that it is the only one they have seen scheduled by a coaching clinic.

Smaller cities contributed a majority of the cage stars, only two coming from Atlanta. Jack Davis, the Russian ace, will head the northern squad and W. J. Griffith, of Eatonton, is the outstanding members of the southerners.

Here are the squads as listed in the Southern Coach and Athlete:

NORTHERN SQUAD

FOOTBALL

CENTERS

Player and school.	District.
Tex Williams, Monroe	10
Haslam Webb, Boys' High	5
E. O. Lee, Elberton	10
GUARDS	
Womack, Decatur	5
Jeff Thrower, LaGrange	4
Newt Green, Monroe	10
Joe Rossbotham, Richmond	10
J. D. Aderholt, Gainesville	9
TACKLES	
Dick Guthrie, Tech High	5
Pierce, Decatur	5
Walter Ruark, Monroe	10
McCullock, Cedartown	7
Tinsley, Spalding	4
ENDS	
Brook Pierce, Trion	7
Jack Marshall, North Fulton	5
Henry Monsees, G. M. A.	5
Sam Lyons, Tech High	5
BACKS	
Sam McFarland, Toccoa	9
Billy Prim, Rome High	7
Frank Boykin, Boys' High	8
Larry Dodd, Russell	5
Sonny Richardson, G. M. A.	5
Jack Bradford, Commercial	5
James Puckett, Newnan	4
Jim Reynolds, LaGrange	4
Bill Yearout, Monroe	10
Lamar Bryant, Athens	9

SOUTHERN SQUAD

Player and school.	District.
Walter Watkins, Jordan High	3
H. M. Passmore, Valdosta	8
Bill Shirley, Bainbridge	2
GUARDS	
Roscoe Spann, Jordan	3
Hugh Miller, Savannah High	1
Henry Ray, Benedictine	1
Elson Wall, Lanier	6
Emmett Lott, Brunswick	8
TACKLES	
Leon Williams, Wrens	6
Howard Rabb, Millen	1
Tom Colbert, Lanier	6
Carl Sage, Waycross	8
Willard Warren, Albany	3
ENDS	
Curtis Bennett, Sylvester	2
George Heyward, Savannah	1
Ernest Thomas, Valdosta	8
Edgar Allen, Brunswick	8
Cornelius, Waycross	8
BACKS	
Benny Groover, Quitman	2
William Stephens, Albany	2
Brooker Blanton, Valdosta	8
Paul Brodie, Waycross	8
E. Harrison, Fitzgerald	3
Raymond Finney, Savannah	1
James Doughit, Columbus High	3
Elton Meadows, Lanier	6
Roswell Lambright, Brunswick	8
Emory Marshall, Tennille	6

NORTHERN SQUAD

BASKETBALL

Player and School.	District
Jack Davis, Russell High	5
Ernest Cosper, Bowden	4
James Brown, Winterville	10
Billy Coyle, Winterville	10
Harry Parrish, Richmond	10
Calvin Woods, Trion	7
Robert McKelvey, Rockmart	7
Gene Beavers, Canton	9
Luke Archer, Decula	9
Harry Nicholes, Tech High	5

SOUTHERN SQUAD

Player and School.	District
W. A. Collins, Collins High	1
Hayward Cannington, Donaldsonville	2
Leonard Bridges, Americus	3
W. J. Griffith, Eatonton	6
Emory Connell, Valdosta	8
Doris Collinsworth, Eatonton	6
John Bergman, Savannah	1
Kelly, Ocilla	8
Paul Wilson, Jordan	3
Billy McCowen, Lanier	6

BOBBY DODD

JACK MEAGHER

STANDINGS

SOUTHERN LEAGUE

	W.	L.	Pct.		W.	L.	Pct.
Chat'ga	21	14	.600	Nashville	16	18	.471
Atlanta	22	15	.595	N.Orleans	17	20	.459
Birm'am	18	15	.545	Knoxville	15	18	.455
Memphis	18	18	.500	L. Rock	13	22	.371

NATIONAL LEAGUE

	W.	L.	Pct.		W.	L.	Pct.
Cincy	23	10	.697	Boston	14	18	.438
St. Louis	20	11	.645	Brooklyn	13	17	.433
Pittsburgh	17	16	.515	New York	14	19	.424
Chicago	17	17	.500	Philadelp'a	11	21	.344

AMERICAN LEAGUE

	W.	L.	Pct.		W.	L.	Pct.
New York	26	6	.813	Washingt'n	13	19	.406
Boston	19	10	.655	Detroit	13	21	.382
Chicago	18	14	.563	Philadelp'a	11	20	.355
Cleveland	16	15	.516	St. Louis	11	22	.333

RESULTS

SOUTHERN LEAGUE

Memphis, 6; Atlanta, 4.
New Orleans, 8; Knoxville, 4.
(Others postponed, rain.)

AMERICAN LEAGUE

Boston, 11-7; Washington, 4-6.
New York, 8-11; Philadelphia, 2-9.
Cleveland, 7; Chicago, 6.
Detroit, 12; St. Louis, 5.
(Detroit-St. Louis second game postponed, rain.)

NATIONAL LEAGUE

New York, 10; Philadelphia, 1.
Brooklyn, 4; Boston, 2.
Pittsburgh, 9; Chicago, 1.
Cincinnati, 3; St. Louis, 2.

Spiller layout, Robert Morgan, has got Miss Suggs admirably grounded in a sound golfing method, a swing on the flat side, and a thoroughly business-like way of getting hold of the ball and dispatching it toward an objective. And what a putter! She knocked around that pleasant little course (some of the holes are not so little, at that) in 39-39—78, picking off three 3's on the second nine, one of them at the dogleg fourth, which is a par 4 of 295 yards, if you play it as laid out, around an angle of woods to the right.

NOW, you can cut off some of this yardage by hitting a bold. towering and elongated drive over the angle of forest, but you may take it from me, this requires a lot of wallop, especially for a lady golfer. But Miss Suggs (weight, 100 pounds, remember) socked her drive to a position within two yards of the left-front corner of that green; chipped boldly six feet past the flag, and canned the putt with a precision

only those considered as the most promising were left to compete.

Twelve Atlanta players were named on the Northern squad. Tech High placed three to lead the list. However, the Monroe Aggies, G. I. A. A. champions, were awarded four places, thus supplying a nucleus for the North.

THE AGGIES will furnish Bill Yearout, Tex Williams, Walter Ruark and Newt Green. All were outstanding last season. Ruark and Yearout were on the All-G. I. A. A. first eleven and Williams was on the second team.

Dick Guthrie, Sam Lyons and Garland Childrey will represent Tech High. Other Atlanta members of the squad will be: Haslam Webb, center, Boys' High; Womack, guard, Decatur; Pierce, tackle, Decatur; Jack Marshall, end, North Fulton; Henry Monsees, end, G. M. A.; Frank Boykin, back, Boys' High; Larry Dodd, back, Russell, and Sonny Richardson, back, Georgia Military Academy.

The southern squad will offer

May 31, 1939.

Mr. Dwight Keith, Secretary,
Georgia Athletic Coaches Association,
751 Park Drive, N. E.,
Atlanta, Georgia.

Dear Mr. Keith:

I acknowledge receipt of your good letter of the 23rd instant. Pardon me for not replying sooner, but I have been out of town much of late.

This morning I received a copy of the Atlanta Journal giving publicity on your fine coaching school.

You will please find enclosed a short article on my opinion of the clinic. I will be glad to take the North Georgia boys and combat with Mr. Roy Mundorff with his South Georgians. I think this will be a very interesting and instructive procedure. The whole coaching set up sounds very interesting and it will be a pleasure for me to cooperate and with with such a fine group.

I am sending you a gloss of myself, and am sorry that I do not have a cut available. I will appreciate it if you will return the gloss at your convenience.

Very sincerely yours,

Director of Physical Education,
Varsity Basketball Coach.

FCA:AH

The writer is immensely pleased with your plans for the second annual coaching school clinic as sponsored by the Georgia Athletic Coaches Association. I am impressed with the progressiveness shown in this new scheme of having the various coaches who are leaders in their particular sport to instruct the high school boys from the state of Georgia. This plan will enable the student coaches to hear and to witness the actual coaching of fundamentals. Using the Georgia high school boys as guinea pigs in the individual and team-plan scheme is progressive education. Heretofore visiting coaches have lectured to the assembled student coaches desiring instruction, but have not had the benefit of taking players and teaching each man the individual defense, the individual offense, the team defense and the team offense so necessary in welding the team together as a unit.

It will behoove each one of the visiting guest coaches to put out the very best that he has so that those who listen in will get the greatest benefit in the shortest possible time. It will also show the contrasting differences between successful systems of play. One coach may stress the fast break. The other coach may stress the set and timing plays with the necessary screen or pick off. However, the uniformly successful coach will be the one who employs both systems -- the fast break by the offense when the defense is outnumbered, say two on one, or three on two, and so forth; and then when the defense has an equal number of men back in comparison to the equal number of offensive men rushing down the court, then a set play is in order because the intelligent coach will recognize the fact that the defense in basketball normally is stronger than the offense.

The first thing that a successful guard learns is to stand between the basket and his opponent. Therefore, when equal numbers are concerned the set play with its deception and pick off is the order of the day. But to have set plays there must be good ball handling and good timing.

I am told that those who appreciate basketball finesse the greatest are those who are schooled in appreciation of clever ball handling, good foot work, and excellent head work. It is said that the fast break covers up a multitude of basketball sins. A team may employ the fire-engine type of basketball, rushing pell-mell, helter-skelter down the floor, and at times they will catch their opposing defense off guard and outnumbered, and the offensive team will succeed in scoring a goal. But this type of team that employs only the fast break is very apt to pay little attention to defense. Their own goal is often unguarded and an intelligent team playing against a fast break may employ the long pass out from under the basket and catch their fast breaking opponents off guard.

The common conception of team work is that it applies only to the offense, when in reality team work shows at its best on the defense. This misconception can be attributed to the fact that in the early development of the game the players in possession of the ball were the centers of attraction, while very little thought was given to the players who did not have the ball. All efforts were placed on scoring, and no attention given to the work of preventing the opponents from scoring. The results of experience have changed these conditions until now the two phases of the game are given equal consideration, and in many instances their order of importance has been reversed.

The guard is the bipedal watchdog of the basket. He should always be found between his opponent and the basket. A good guard will hound the ball. A wily guard will never let the opposition slip in behind him. He will play the ball and not the man. A crafty guard must know how to use his weight to advantage, without fouling.

All prospective guards should take boxing lessons. The boxing skills

develop finished guarding technique. The guard should always be on top of the ball, and when he cannot get it he should cover his opponent in a flash.

The boy who spends the greater part of his childhood romping with a playful dog may become, in his college years, a star basketball guard, for he has learned from the animal certain instinctive movements which will aid him in diagnosing the fundamental movements of his opposing forwards and centers in his future basketball career. By learning how to meet these instinctive feints and bounds of his early animal companion, the intuitive guard will in varsity competition be more able to divine the next movements of his basketball opponents. Some coaches describe this uncanny sense of the guard as the sixth sense. Truly, it is an instinctive reaction which is developed to a high degree. These instinctive reactions must be stronger in the guard than in his opponents, or he will not succeed.

Daniel Boone, Cavey Crockett, Jim Bridger, Kit Carson, Wild Bill Hickok, and Buffalo Bill were some of our early day pioneers, Indian fighters, scouts, and trail blazers. These uncanny fighters, when nature was in the raw, always out-thought their opponents and beat them to the draw. It was necessary for them to do this to live. They understood the laws of nature and of primitive man.

So it is with a good guard. He out-thinks his opponent and beats him to position play. A successful guard knows his areas so well that he may intentionally leave a position apparently unguarded, for the purpose of drawing his opponent into a trap. By having perfect confidence in his own strength and agility, the guard will feign a certain inertia or lassitude to encourage his opponent to attempt a shot in supposedly uncovered territory.

Much after the manner of a cat lying near a rat hole watching for the escape of the rodent does the guard torment his opponent. The cat, thoroughly relaxed and at a distance from the hole, will encourage the rat to attempt an escape. Being instinctively possessed with a confidence in her own power, the

cat will leap upon her prey and exterminate it. So should the basketball guard know h his own physical powers and the territory that he can successfully control. Such a guard will have poise and power and confidence and a contagious enthusiasm that bodes ill for an opponent who attempts an offensive thrust into his territory.

A versatile and aggressive guard will combine all the qualities of leadership at his command to ward off the offensive thrusts of two opponents. Only when outnumbered in man power is the guard in danger.

Successful guarding is done by the unit method. The coach builds one good guard, then builds another, and another, and another, and another. He then puts these units together and builds his team. In this way he builds his defensive mechanism.

In the same manner he builds the offense. The coach teaches the individual player the technique of ball handling. The coach's prayer for an ideal offensive basketball player is for a lithe, supple, rangy, powerful and courageous fellow with an athletic swing. He must be a clean, hard player ever ready to follow the lead of his captain and always able to think for himself. He must possess an all-seeing eye, an ever-ready and adept pair of hands that can handle the ball. It is then easy for the coach to teach offensive technique. By developing this offensive power in each one of the individual men he builds his team together by picking men who can pivot, pass, hook, shoot or dribble, as the occasion requires.

Every man on the team should be a good forward and he should be a flawless ball handler and an efficient guard. By developing this all around technique in a player this player can then fit into any niche on the team. A chain is no stronger than its weakest link; neither is a team any stronger than its weakest player.

I will especially emphasize fundamentals, both on the offense and the defense. I will take the individual players from the North Georgia team and

work with them individually, and then we will put them together as a team. And on Thursday night, August 24, we will have a lot of fun.

-- Dr. Forrest C. "Phog" Allen
Varsity Basketball Coach
University of Kansas.

Lawrence, Kansas
July 21, 1939

Mr. Dwight Keith, Secretary,
Georgia Coaches Association,
751 Park Drive, N. E.,
Atlanta, Georgia.

Dear Mr. Keith:

As chairman of the Research Committee of the rules body, we have been working on a modified backboard for basketball. A number of these backboards are being sent out to coaching schools over the country this summer for experimental work.

I am asking the manufacturers of these backboards, the Medart people of St. Louis, to send a board to you so that we may work with it a little during the week we are in Atlanta. They have a representative in Atlanta and will handle the erection and installation of the board.

With best wishes for the success of your coaching school, and looking forward to seeing you in August, I am

Very sincerely yours,

Director of Physical Education and Recreation,
Varsity Basketball Coach,
University of Kansas.

July 28, 1939.

Mr. Dwight Keith, Secretary,
Georgia Coaches Association,
751 Park Drive, N. E.,
Atlanta, Georgia.

Dear Mr. Keith:

I wonder if you would be kind enough to tell me what sort of clothes the men wear on the golf courses in Atlanta. We wear shorts here, and I was wondering what to bring with me. I played at Ames, Iowa, this spring at the time of our Big Six Conference meeting there, and shocked some of the Iowa people when I wore shorts on the golf course. I want to be sure my costume doesn't shock some of those Georgia "crackers".

I am also wondering if you have made any hotel arrangements. When I attended the national meeting of the Physical Education Association there a year ago last spring we stayed at the Henry Grady, and when we attended a football game there a few years ago we stayed at the Ansley.

Since the headquarters for the northern teams is the Ansley Hotel I imagine that we are to stay at that hotel. However, I will be glad to hear frun you on this point. I plan to get in a day ahead of time, if possible.

Very sincerely yours,

Director of Physical Education and Recreation,
Varsity Basketball Coach.

FCA:AH

July 31, 1939.

Mr. Dwight Keith, Secretary,
Georgia Coaches Association,
751 Park Drive, N. E.,
Atlanta, Georgia.

Dear Mr. Keith:

I am wondering if there is a supply of of books, "Better Basketball", on hand in Atlanta in your book stores or sporting goods stores. I will make frequent reference to this book during my week of coaching, and believe it would be advisable to have a supply on hand. Would you be kind enough to check up on this detail and inform me at your early convenience?

Thanking you, and with best wishes, I am

Very sincerely yours,

Director of Physical Education and Recreation,
Varsity Basketball Coach.

FCA:AH

BY DIRECT WIRE FROM

WESTERN UNION

1223

CLASS OF SERVICE

This is a full-rate Telegram or Cablegram unless its deferred character is indicated by a suitable symbol above or preceding the address.

SYMBOLS
DL = Day Letter
NL = Night Letter
LC = Deferred Cable
NLT = Cable Night Letter
Ship Radiogram

821A AUG 15

R. B. WHITE
PRESIDENT

NEWCOMB CARLTON
CHAIRMAN OF THE BOARD

J. C. WILLEVER
FIRST VICE-PRESIDENT

The filing time shown in the date line on telegrams and day letters is STANDARD TIME at point of origin. Time of receipt is STANDARD TIME at point of destination

AU17 10=ATLANTA .14 557P DR FORREST C ALLEN

CARE FRED MEDART MFG CO=

=RESERVATIONS ANSLEY SLACKS OR SHORTS OK HAVE CHECKED ON BOOKS=

=DWIGHT KEITH.

THE COMPANY WILL APPRECIATE SUGGESTIONS FROM ITS PATRONS CONCERNING ITS SERVICE

Georgia Athletic Coaches Association

R. L. DOYAL, President
H. E. McNABB, Vice President

DWIGHT KEITH, Secretary & Treasurer
~~888 BOULEVARD, N.E.~~
ATLANTA, GEORGIA
751 Park Drive, N.E.

August 12, 1939.

Coach Forrest C. Allen,
Kansas University,
Lawrence, Kansas.

Dear Coach Allen:

Slacks are most popular with the Atlanta golfers, while many do wear shorts. Knickers are seldom worn. If you prefer to wear shorts bring them along, for you will see many others wearing them too.

I have made reservation for you at the Ansley hotel.

You are scheduled for three formal lectures on Basketball and one on athletic training.

We are all looking forward to seeing you.

Very sincerely yours,
Dwight Keith
Dwight Keith.

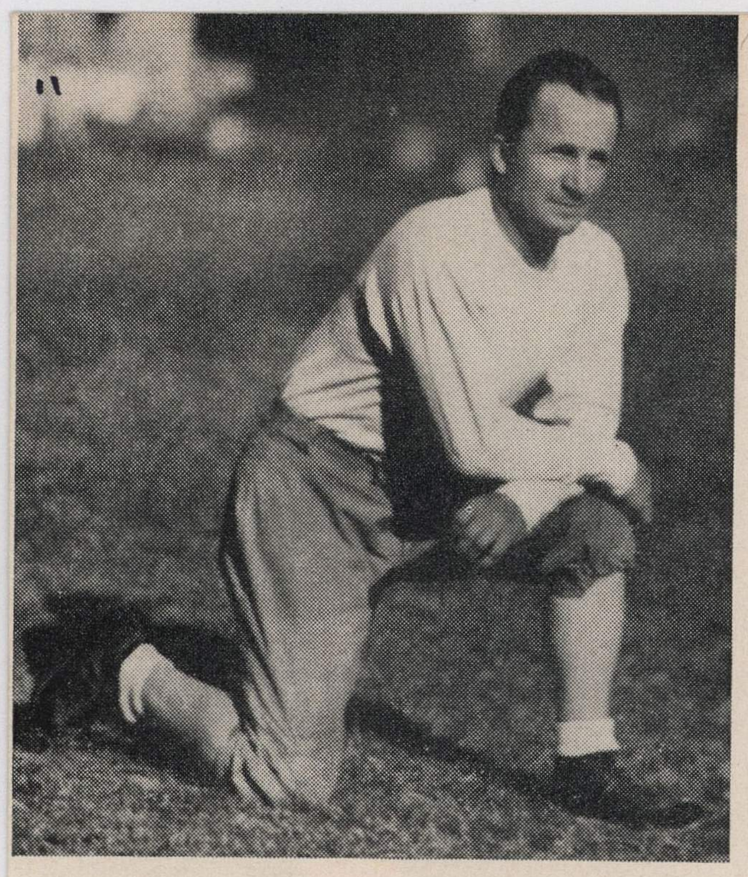

Announcing

Second Annual Coaching Clinic

FOOTBALL BASKETBALL
TRACK TRAINING

Atlanta, Georgia
August 21-26, 1939

All-Star Basketball Game
TECH GYMNASIUM
THURSDAY NIGHT, AUGUST 24

All-Star Football Game
GRANT FIELD
FRIDAY NIGHT, AUGUST 25

Sponsored by
Georgia Athletic Coaches Association
With the Co-operation of
Georgia Tech and University System of Georgia

FOOTBALL

JACK MEAGHER
Auburn
Will Coach North Georgia All-Stars, Using Notre Dame System

Coach Meagher has a life-time coaching record of 115 victories, 61 defeats and 6 ties, playing tough schedules every year. Meagher played end at Notre Dame and uses the system made famous by the immortal Rockne. Rival coaches say that the Notre Dame System can be seen at its best at Auburn. Before coming to Auburn, he was head coach at Rice Institute for five years, where his teams were among the nation's top-flight elevens. His teams are characterized by their flaming courage, poise and finesse.

BOBBY DODD
Backfield Coach, Georgia Tech
Will Coach South Georgia All-Star Football Team, Using the Tennessee System

Bobby Dodd, Backfield Coach at Georgia Tech, and former All-American Quarterback at Tennessee, is one of the best young coaches in the game. Dodd was one of the greatest passers and field generals the game has produced. As Backfield Coach at Georgia Tech, he has developed some of the outstanding backs of the country, and has had a part in keeping Tech one of the most dreaded elevens in the conference. He will explain and demonstrate the Tennessee system of play.

BASKETBALL

DR. FORREST C. ALLEN
Basketball Coach and Athletic Director, University of Kansas
Will Coach North Georgia Basketball Team

Twenty-one conference championships in twenty-seven years of basketball coaching is the record esatblished by "Phog" Allen, dean of basketball coaches in the United States. Dr. Alens offensive game consists of short passes, pivots, dribbles, and short shots. He uses both the fast break and set screening plays. He was the originator of the zone elastic band system of defense.

Dr. Allen is also recognized as one of the best authorities on athletic training. He is called "the Miracle Man" and "the second bone-setter Reese."

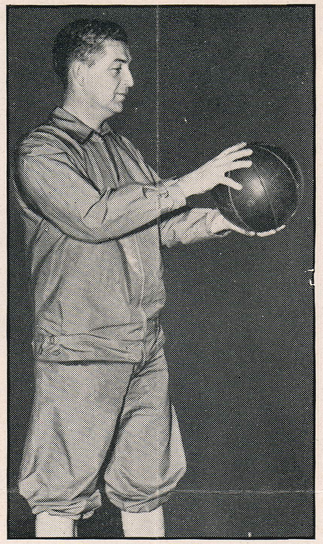

ROY MUNDORFF
Basketball Coach, Georgia Tech
Will Coach South Georgia Basketball Team

Coach Mundorff has brought basketball to the front at Georgia Tech. He produced teams that were undefeated during the seasons of 1925, 1927, and 1937. His 1938 team was, in the opinion of many, the strongest ever developed in the Southeastern Conference. Coach Mundorff is one of the most thorough coaches in the game today, and his lectures and demonstrations will be a popular feature of the clinic.

◆◆●◆◆

W. A. ALEXANDER
Athletic Director and Head Coach, Georgia Tech

Coach Alexander is dean of Southern coaches and is a national figure in football. He is one of the most resourceful men the game has known. He is a dynamic leader and a very effective speaker. He will give lectures on Football and Conditioning, and will be on the "board of strategy" for the Southern All-Stars.

TRACK

GEORGE GRIFFIN
Track Coach, Georgia Tech

Coach Griffin will give instruction in the running events. He has developed some outstanding stars at Georgia Tech, among whom are Perrin Walker, Charles Belcher, Edd Hamm, and Robert Aldridge.

FORREST "SPEC" TOWNS
Track Coach, University of Georgia

Coach Towns, former Olympic champion hurdler, will lecture and give demonstrations in the hurdles and high jump.

NORRIS DEAN
Freshman Coach, Georgia Tech

Coach Dean, popular young member of the Tech staff, will have charge of the discus, shot and javelin.

SOUTHEASTERN A. A. U. TRACK MEET

Lectures - Motion Pictures - Demonstrations
Recreation - Entertainment

ALL-STAR FOOTBALL AND BASKETBALL GAMES!

Spectacular Assembly of Georgia's High School Stars

TRAINING

Atlanta, Ga.

HENRY CRISP
Athletic Director and Coach, University of Alabama

Coach Crisp probably has served in more capacities than any big-time coach in the game today. In eighteen years at Alabama he has served at various times as Coach of Track, Baseball, Basketball, Football, Trainer, Equipment Man, and Athletic Director. He is at present Line Coach, Basketball Coach, and Athletic Director. He will lecture on Athletic Training and Line Play.

WILBUR HUTSELL
Trainer and Track Coach, Auburn

Coach Hutsell is recognized as one of the best authorities on Training in the South. He is also a national figure in Track, being a member of the National Rules Committee. He will lecture on training for sports and the treatment of injuries.

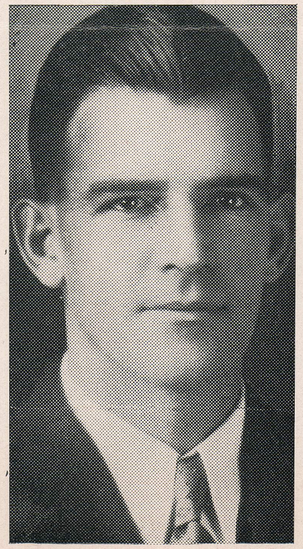

SCOUTING

August 21-26

REX ENRIGHT
Head Coach, University of South Carolina

PAUL BURNUM
Freshman Coach, University of Alabama

Talks on football scouting will be made by Enright and Burnum. They will then scout the All-Star teams in the game at Grant Field the night of August 25, and on the following morning will make their scouting reports to the coaches in attendance. This important phase of the game will be well handled and will be effectively presented, since it will be done under game conditions.

SECOND ANNUAL COACHING CLINIC

Atlanta, Georgia - - - August 21-26

Sponsored by Georgia Athletic Coaches Association

DATE:

August 21-26. The players will report Friday, August 18, but the work for the coaches will not begin until Monday, August 21.

PLACE:

Atlanta, Georgia. Most of the work will be done at Georgia Tech, home of the "Golden Tornado." Tech's two splendid gymnasiums and athletic fields will be used. Night lectures and pictures will be in air-conditioned assembly rooms in popular Atlanta hotels.

SPORTS:

Football . . . Basketball . . . Track . . . Athletic Training.

METHODS:

Lectures . . . Moving Pictures . . . Demonstrations . . . Regulation Games in Football and Basketball. Teams composed of all-star high school graduates will be coached during the clinic in preparation for the all-star games at the close of the school. This will produce a live game situation. Coaches will see theories tried in practice. Varsity players and assistant coaches of Auburn and Georgia Tech will give demonstrations on various techniques.

HEADQUARTERS

Northern Teams.....Ansley Hotel
Southern Teams.....Henry Grady Hotel
Rates reasonable

TUITION:

$2.00 for members of Georgia Athletic Coaches Association and members of Georgia Football Officials Association; $10.00 for non-members.

The fee includes cost of badge, all lectures, demonstrations, pictures, and admission to all-star basketball game and all-star football game.

CLIMAX:

All-Star Basketball Game Thursday Night, August 24. Ten North Georgia All-Star high school graduates, coached by "Phog" Allen, will meet the South Georgia All-Stars, coached by Roy Mundorff.

All-Star Football Game Friday Night, August 25. Twenty-eight North Georgia All-Stars, coached by Jack Meagher, will meet twenty-eight South Georgia All-Stars, coached by Bobby Dodd. The game will be played at Grant Field, at 8:30, Atlanta time.

Fitz Lutz, University of Georgia Trainer, will serve as trainer of the All-Star Teams, demonstrating practical methods of taping and treating minor injuries.

The South's largest gathering of the country's outstanding coaches will help solve your individual problems.

Rooms and meals at reasonable prices.

FOR FURTHER INFORMATION WRITE

DWIGHT KEITH
Secretary Georgia Athletic Coaches Association
751 Park Drive, N. E.
Atlanta, Georgia

Ansley Hotel

Headquarters, Northern Football and Basketball Teams

Henry Grady Hotel

Headquarters, Southern Football and Basketball Teams

Ivan Allen-Marshall Co.

ANSLEY HOTEL
ATLANTA, GA.

ANDREW JACKSON HOTEL
NASHVILLE, TENN.

ST. CHARLES HOTEL
NEW ORLEANS, LA.

TUTWILER HOTEL
BIRMINGHAM, ALA.

JEFFERSON DAVIS HOTEL
MONTGOMERY, ALA.

O. HENRY HOTEL
GREENSBORO, N. C.

Dinkler Hotels

CARLING DINKLER
PRESIDENT & GEN. MGR.

SAVANNAH HOTEL
SAVANNAH, GA.

WRITTEN FROM ANSLEY HOTEL
ATLANTA, GA.

Dr:

my Phone is Hearbon 6538
will be glad to come down and
get you or if you will call me
will come down tomorrow morning
and take you to the train

Capt J D Orem

September 5, 1939.

Mr. Dwight Keith, Secretary,
Georgia Athletic Coaches Association,
751 Park Drive, N. E.,
Atlanta, Georgia.

Dear Mr. Keith:

This will acknowledge your lovely letter of August 31. I want you to know how delighted I am at your complimentary words and it pleases me very much, I assure you. I know of no place that I have enjoyed working more than with you and your fine group in Atlanta. You did such a wonderful job as secretary that it seemed everything went off in splendid style. It was a real pleasure for me to be with you.

I assure you it will be an extreme pleasure to respond to your invitation when and if you see fit to ask me again.

I am sending in the near future a little gift for you and Mrs. Keith as a very happy reminder of the lovely time which I spent in your home. It was far too short, but under the situation it was the best that all of us could do. You have a lovely wife and two beautiful children. What more could any happy man desire!

With all good wishes, I am

Very sincerely yours,

Director of Physical Education and Recreation,
Varsity Basketball Coach.

FCA:AH

September 9, 1939.

Mr. Dwight Keith, Secretary,
Georgia Athletic Coaches Association,
751 N. Park Drive,
Atlanta, Georgia.

Dear Mr. Keith:

I am wondering if you would be so kind as to send me a roster of the coaches who were in attendance at your coaching clinic in Atlanta this summer. I would like to write to a number of them, and would greatly appreciate your kindness in sending me the list.

With deep appreciation for your many kindnesses, I am

Very sincerely yours,

Director of Physical Education and Recreation,
Varsity Basketball Coach.

THE GEORGIA COACH AND ATHLETE

~~888 BOULEVARD, N.E.~~ 75, Park Dr.
ATLANTA, GEORGIA

JOHN MARTIN, Editor
DWIGHT KEITH, Bus. Mgr.
SELBY BUCK, Asso. Bus. Mgr.
110 Euclid Ave.,
Macon, Ga.

Official Organ of
Georgia Athletic Coaches Assn. and
Georgia Football Officials Assn.

Atlanta, Georgia,
September 19, 1939

Dr. Forrest C. Allen
Kansas University
Lawrence, Kansaw

Dear Dr, Allen:

I am enclosing roster of coaches attending our recent clinic. Any time I can furnish you any information of this nature please call on me.

Your book arrived today. I appreciated this very much I assure you.

Very sincerely yours,

Dwight Keith

Dwight Keith

September 30, 1939.

Mr. Dwight Keith,
751 Park Drive, N. E.,
Atlanta, Georgia.

Dear Mr. Keith:

Your two letters of September 25 and 28 were received in the mail this morning, and I am very happy to serve as one of your advisors on your very splendid magazine, "The Southern Coach and Athlete".

In my opinion, this is a very helpful service that your magazine is rendering to the coaching profession of the high schools and the colleges of the south. You may quote me in any manner that you wish. I give you this license knowing your evaluation of truth and veracity. It is a pleasure for me to serve you in any capacity.

And too, I want to thank you very much for sending me the list of coaches at the coaching school. This will enable me to keep well acquainted with the coaches who write me, and also to renew our acquaintance which was begun last August. This will be even more especially true since I am on your advisory board.

With all good wishes, I am

Very sincerely yours,

Director of Physical Education and Recreation,
Varsity Basketball Coach.

FCA:AH

THE SOUTHERN COACH AND ATHLETE

751 PARK DRIVE, N. E.
ATLANTA, GEORGIA

Official Organ of
Georgia Athletic Coaches Assn. and
Georgia Football Officials Assn.

Atlanta, Georgia
September 25, 1939

Dr. Forrest C. Allen,
Kansas University,
Lawrence, Kansas.

Dear Coach Allen:

You are familiar with the magazine which we published last year called "The Georgia Coach and Athlete." Interest in this magazine has spread to other states and a number of other coaches' and officials' associations are planning to adopt it as their official publication. The first issue of Volume II will appear in a few days as "The Southern Coach and Athlete."

We are eager to make it an instrument of greatest possible service to amateur athletics in this section and are asking outstanding coaches and school officials to serve on the advisory board. We would be happy to have you serve in this capacity. There are, of course, no financial or other obligations involved. We just want to know that we can call on you for suggestions that will improve the magazine and make it better serve this section.

We feel sure that a magazine of this nature can render a great service to the high schools and colleges of the South and your endorsement and moral support will help make it possible and will be greatly appreciated.

Very sincerely yours,

Dwight Keith

Dwight Keith
EDITOR

THE SOUTHERN COACH AND ATHLETE

751 PARK DRIVE, N. E.
ATLANTA, GEORGIA

Official Organ of
Georgia Athletic Coaches Assn. and
Georgia Football Officials Assn.

Atlanta, Georgia
September 28, 1939

Dr. Forrest C. Allen,
Kansas University,
Lawrence, Kansas.

Dear Dr. Allen:

I want to thank you for the book and for the autograph you were so kind to write.

I am working hard on my magazine and I am trying to get it established as a sports magazine for the Southern States. If you will endorse the idea and agree to serve as one of my advisors I am sure it will be a great help and I will appreciate it more than I can tell you.

I am following up your letter to McGraw Hill Co. and asking if they will not take some space with me. I believe it will be an effective medium for them in this section.

With very best regards and wishing you a very successful season, I am

Sincerely yours,

Dwight Keith

Dwight Keith

November 6, 1939.

Mr. Dwight Keith,
Secretary, Georgia Coaches Association,
751 N. Park Drive,
Atlanta, Georgia.

Dear Mr. Keith:

I am wondering if you would be kind enough to send me copies of the "Georgia Coach and Athlete" which contain articles that I have written for you. I desire these copies for my files, if they are available.

With appreciation of your courtesy, and with all good wishes, I am

Very sincerely yours,

Director of Physical Education and Recreation,
Varsity Basketball Coach.

FCA:AH