FOOTBALL

JACK MEAGHER
Auburn
Will Coach North Georgia All-Stars, Using Notre Dame System

Coach Meagher has a life-time coaching record of 115 victories, 61 defeats and 6 ties, playing tough schedules every year. Meagher played end at Notre Dame and uses the system made famous by the immortal Rockne. Rival coaches say that the Notre Dame System can be seen at its best at Auburn. Before coming to Auburn, he was head coach at Rice Institute for five years, where his teams were among the nation's top-flight elevens. His teams are characterized by their flaming courage, poise and finesse.

BOBBY DODD
Backfield Coach, Georgia Tech
Will Coach South Georgia All-Star Football Team, Using the Tennessee System

Bobby Dodd, Backfield Coach at Georgia Tech, and former All-American Quarterback at Tennessee, is one of the best young coaches in the game. Dodd was one of the greatest passers and field generals the game has produced. As Backfield Coach at Georgia Tech, he has developed some of the outstanding backs of the country, and has had a part in keeping Tech one of the most dreaded elevens in the conference. He will explain and demonstrate the Tennessee system of play.

BASKETBALL

DR. FORREST C. ALLEN
Basketball Coach and Athletic Director, University of Kansas
Will Coach North Georgia Basketball Team

Twenty-one conference championships in twenty-seven years of basketball coaching is the record esatblished by "Phog" Allen, dean of basketball coaches in the United States. Dr. Alens offensive game consists of short passes, pivots, dribbles, and short shots. He uses both the fast break and set screening plays. He was the originator of the zone elastic band system of defense.

Dr. Allen is also recognized as one of the best authorities on athletic training. He is called "the Miracle Man" and "the second bone-setter Reese."

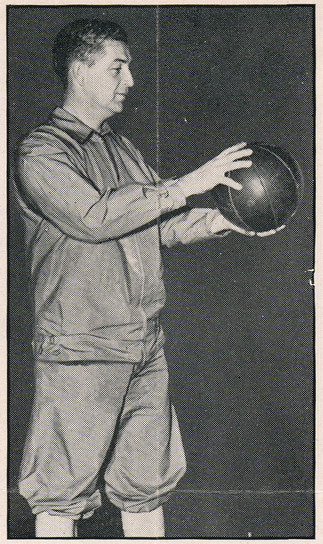

ROY MUNDORFF
Basketball Coach, Georgia Tech
Will Coach South Georgia Basketball Team

Coach Mundorff has brought basketball to the front at Georgia Tech. He produced teams that were undefeated during the seasons of 1925, 1927, and 1937. His 1938 team was, in the opinion of many, the strongest ever developed in the Southeastern Conference. Coach Mundorff is one of the most thorough coaches in the game today, and his lectures and demonstrations will be a popular feature of the clinic.

◆◆●◆◆

W. A. ALEXANDER
Athletic Director and Head Coach, Georgia Tech

Coach Alexander is dean of Southern coaches and is a national figure in football. He is one of the most resourceful men the game has known. He is a dynamic leader and a very effective speaker. He will give lectures on Football and Conditioning, and will be on the "board of strategy" for the Southern All-Stars.

TRACK

GEORGE GRIFFIN
Track Coach, Georgia Tech

Coach Griffin will give instruction in the running events. He has developed some outstanding stars at Georgia Tech, among whom are Perrin Walker, Charles Belcher, Edd Hamm, and Robert Aldridge.

FORREST "SPEC" TOWNS
Track Coach, University of Georgia

Coach Towns, former Olympic champion hurdler, will lecture and give demonstrations in the hurdles and high jump.

NORRIS DEAN
Freshman Coach, Georgia Tech

Coach Dean, popular young member of the Tech staff, will have charge of the discus, shot and javelin.

SOUTHEASTERN A. A. U. TRACK MEET

Lectures - Motion Pictures - Demonstrations
Recreation - Entertainment

ALL-STAR FOOTBALL AND BASKETBALL GAMES!

Spectacular Assembly of Georgia's High School Stars

TRAINING

Atlanta, Ga.

HENRY CRISP
Athletic Director and Coach, University of Alabama

Coach Crisp probably has served in more capacities than any big-time coach in the game today. In eighteen years at Alabama he has served at various times as Coach of Track, Baseball, Basketball, Football, Trainer, Equipment Man, and Athletic Director. He is at present Line Coach, Basketball Coach, and Athletic Director. He will lecture on Athletic Training and Line Play.

WILBUR HUTSELL
Trainer and Track Coach, Auburn

Coach Hutsell is recognized as one of the best authorities on Training in the South. He is also a national figure in Track, being a member of the National Rules Committee. He will lecture on training for sports and the treatment of injuries.

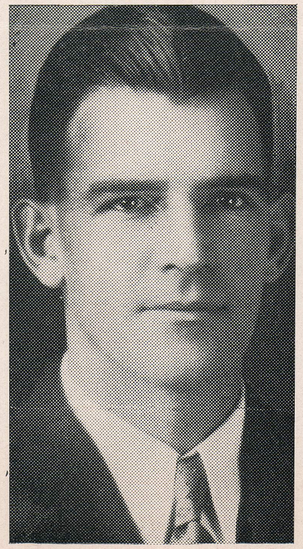

SCOUTING

August 21-26

REX ENRIGHT
Head Coach, University of South Carolina

PAUL BURNUM
Freshman Coach, University of Alabama

Talks on football scouting will be made by Enright and Burnum. They will then scout the All-Star teams in the game at Grant Field the night of August 25, and on the following morning will make their scouting reports to the coaches in attendance. This important phase of the game will be well handled and will be effectively presented, since it will be done under game conditions.