June 5th, 1941

Mr. Lee Gemmell, In Charge
Conferences and Institutes
University Extension Division
University of Kansas

Dear Mr. Gemmell:

This will acknowledge receipt of your letter of the 4th, and in reply shall say that I think the outline of activities as stated in your letter of June 4th is quite satisfactory.

We shall be glad to cooperate with you and the Sunflower Girls' State in every particular.

I'm glad to know that Governor Ratner will be on the program for us at the dinner hour on Tuesday.

Sincerely yours,

Director of Physical Education and
Recreation-Varsity Basketball and
Baseball Coach.

FCA:rc

DEPARTMENT OF PUBLIC WELFARE
BUREAU OF GENERAL INFORMATION
BUREAU OF SCHOOL SERVICE AND RESEARCH
LECTURE COURSE BUREAU
BUREAU OF VISUAL INSTRUCTION

Sunflower Girl
June 17

THE UNIVERSITY OF KANSAS

UNIVERSITY EXTENSION DIVISION
LAWRENCE

DEPARTMENT OF EXTENSION TEACHING
BUREAU OF CLASS INSTRUCTION
BUREAU OF CORRESPONDENCE STUDY

June 4, 1941

Dr. Forrest C. Allen
105 Robinson
University of Kansas

Dear Dr. Allen:

Just a note confirming our conversation of Saturday, May 31. I believe these statement are accurate, at least to the best of my knowledge. If not I wish you would correct me.

The pool will be open each day except Thursday from 2:00 to 3:30 p.m. It will be under the supervision of Marjorie Rader.

You will purchase 12 soft balls and 6 bats (same type that you will use in your recreation program) to be used by the girls and returned for half price. The girls will use the three soft ball diamonds on Tuesday and Saturday from 3:30 to 5:00, and on Monday, Wednesday, and Friday from 1:00 to 3:00.

The tennis courts below the gymnasium will be available only when summer school students are not using them. The girls will furnish only rackets and balls; nets and courts furnished by the University.

Ping pong tables in the east end of the gymnasium will be available, paddles to be checked out, girls to furnish their own balls. Shuffle board equipment available to be checked out; badminton equipment to be furnished by the girls (rackets and shuttlecocks). If any girls participate in archery they will furnish their own arrows. It is my understanding that the University has a number of arrows that may be purchased. The golf course will be available at all times as long as it is not crowded by summer school students.

Also, just a note to confirm your speaking date before these girls on Tuesday at the dinner hour. You and Mrs. Allen are cordially invited to attend the tinner. Incidently, you and Governor Ratner are on the same program.

If any of these statements are in error I would appreciate having them corrected.

Cordially yours,

Lee Gemmell

Lee Gemmell, In Charge
Conferences and Institutes

LG:lw

DEPARTMENT OF PUBLIC WELFARE
BUREAU OF GENERAL INFORMATION
BUREAU OF SCHOOL SERVICE AND RESEARCH
LECTURE COURSE BUREAU
BUREAU OF VISUAL INSTRUCTION

THE UNIVERSITY OF KANSAS
UNIVERSITY EXTENSION DIVISION
LAWRENCE

DEPARTMENT OF EXTENSION TEACHING
BUREAU OF CLASS INSTRUCTION
BUREAU OF CORRESPONDENCE STUDY

May 22, 1941

Dr. F. C. Allen
105 Robinson
University of Kansas

My dear Dr. Allen:

Just a brief note to confirm our conversation of some weeks ago concerning recreational facilities here on the campus during the Girls' State Conference to be held during the week of June 15.

You will recall that we discussed the availability of the swimming pool, tennis courts, your own twilight recreational facilities, etc. The women on the steering committee were delighted with your generosity and it has already been advertised that such would be available.

Of course the swimming pool will have to be supervised and a definite time will have to be set for its use. One of the girls in the Physical Education Department, I can't recall her name, is on the staff of this Girls' State group so I can think of no better person to supervise this than this girl. However, those detils can be worked out later.

Thanking you again for your cooperation in this matter in making this very important part of the program possible, I am

Very sincerely yours,

Lee Gemmell

Lee Gemmell, In Charge
Conferences and Institutes

LG:lw

113 Sylvia Street
Arlington, Mass.
December 29, 1940

Sylvia Gill

Dear Dr. Allen,

"Friendly thoughts are like flowers. They cost little and may mean much." Upon this message I take wing and bring you a message of friendship.

Saturday night a friend of yours known to you as Harry called on me and only a throughbred friend

could have been as elated as he was. Why? Because Phog Allen was in New York and he was going to say, "Hello" to him. But that was not all, his flying fingers and pleasing tones were displaying articles and pictures of Phog Allen with such earnest enthusiasm and pride that he was unconscious of the fact that his over-coat was on --- it's a heavy one too. It would

be unjust to have you
apprehend that this was
the first outburst for you
have been taken out of the
print and made alive
countless times throughout
the year. There was a time
asked you him how much
he gets as your publicity
agent, but now I can see
it's only an outburst of
very deep admiration. However,
Saturday night's reaction
was the climax.
Emerson once said,

"What your heart thinks great, is great. The soul's emphasis is always right." I too am a believer of this philosophy and since Hasy does believe strongly, deeply and sincerely that you are "great," I'm sure he has reason for feeling this way and in making me and hundreds of others Hog Ellen conscious too!

Sincerely,

Lillian J. Gluyeth

Good luck and good wishes.

June 19th, 1941

Miss Lillian G. Glugeth
113 Sylvia Street
Arlington, Mass.

My dear Miss Glugeth:

Although it has taken quite a time to answer your good letter of December 29th, and, also to acknowledge receipt of your kindness in sending me a lovely box of candy, I want you to know I appreciate it none the less.

I have been carrying your correspondence on the desk here in the office in the hope that I might answer on the first opportunity, which I thought would be long ago. But, on Sunday afternoon, June 16th, is the first opportunity I have really had to answer your good letter.

Was your friend that you spoke of Harry Levine? I'm very fond of Harry and when he was a student here he obtained two degrees. I hear from him occasionally. It was nice of you to write me as you did and I deeply appreciate the same.

Please do not infer from my belated letter that I did not appreciate the sentiment you so beautifully expressed. May I wish for you and yours a very happy and prosperous future.

Sincerely,

Director of Physical Education and
Recreation-Varsity Basketball and
Baseball Coach.

FCA:rc

June 20th, 1941

Mr. John Glenn
Beardstown
Illinois

Dear John:

It has been a long time since I have seen you balancing on that arch normalizer. I would like to shake your "paw" and say "hello" to the Glenn family. But, at the present time, I'm laboring in this eight-week Summer School which may prove strenuous before we finish it.

Give my kindest regards to your good mother and the Kuhls. I would enjoy a visit greatly with all of you.

I'm hurrying home to a lawn party that Mrs. Allen is throwing for Governor Payne Ratner and the salubrities and celebrities, whatever that is.

I'll appreciate your fatherly advise to John with your usual aggressive admonition for him to step on it.

With all good wishes, I am,

Sincerely yours,

Director of Physical Edcuation
and Recreation-Varsity Basketball
and Baseball Coach.

FCA:rc

John Harris Glenn
710 East Fourth St. Beardstown, Illinois

June 24, 1941

Dear Dr. Allen:

Last night I had a session with John Buescher in regard to his academic work at K. U., and I assure you that he will work hard this summer to make up the work that should have been taken care of last winter.

John is doing a splendid job working for us this summer both in the filling station and the ice plant. He has again regained the proper attitude, and we will try and have him in good physical condition by next fall.

Also, we are anticipating your annual summer visit to Beardstown sometime in the near future so don't disappoint us at this end of the line.

Give my kindest personal regards to Mrs. Allen.

Sincerely,

John,

June 27th, 1941

Mr. John Harris Glenn
710 East Fourth Street
Beardstown, Illinois

Dear John:

Thanks "old topper" for your very prompt reply to my epistle of recent date.

I'm happy to know that John is doing a splendid job both at the filling station and the ice plant. Mrs. Allen says that John is the best worker she has ever had. And, I might add that when that boy gets on a basketball court it's not necessary for him to lower his colors to anyone. But, he does have a little difficulty in the class room.

I'll appreciate it if you will have him write Miss Kenny and get him started on this correspondence work.

Aren't you people coming to Salina this summer? We'll be here through the early part of August as we still have six weeks of summer school. We'll be looking for you. And, if you don't come we may have to run down and see you. I'm teaching at Boone, Iowa, at the Iowa High School Athletic Association's Coaching School and Officials' Clinic from August 18th to 21st, inclusively, with Clark D. Shaughnessy, Bernie Bierman, Hank Iba, and others. On second thought, I think I'll send you one of the announcements.

Give our love to the Koohles and your wonderful wife.

Sincerely,

Director of Physical Education and
Recreation-Varsity Basketball and
Baseball Coach.

FCA:rc

U. S. N. R. Midshipmen's School 430 East Huron Street Chicago, Illinois

July 23, 1941

C.

Dear Doctor Allen:

My naval course is nearly half over and believe me I'm feeling the worst for wear. With the exception of meal time and two hours of free time each day it is either classwork or study in our three courses - Navigation, Ordinance, or Seamanship. All in all, however, we have lots of fun and make up for our confinement during the week by frequenting the Edgewater Beach, Blackhawk, or the College Inn on Saturday night.

Our dormitory, which is reputed to be the largest and finest in the world, is managed by K. State's Wes Frey.

Perhaps by some oversight or office mistake I failed to receive my last Paycheck which should have come to nearly $15. Some of the Previous month's time slips were to be included since they were not listed during their Proper Pay Period. Then too I thought some confusion might have resulted from my change of address.

Sincerely

Curwin Greene

Room 605

July 28th, 1941

Mr. Curvin Green
Room 605
U.S.N.R. Midshipmen's School
430 East Huron Street
Chicago, Illinois

Dear Curvin:

Very happy indeed to acknowledge receipt of your letter of the 23rd instant. Glad to hear that you are doing so well. Keep up the good work and enjoy yourself.

I called the Business Office regarding your check as per request in your letter, and they informed me that the delay was due to your change of address. However, they assured me your check would be sent immediately. And, in view of the fact that it was Saturday that I called, you should be receiving the same within a very short time.

With kindest personal regards, I am,

Sincerely yours,

Director of Physical Education and
Recreation-Varsity Basketball and
Baseball Coach.

FCA:rc

U. S. N. R. Midshipmen's School 430 East Huron Street Chicago, Illinois

C

July 29, 1941

Dear Dr. Allen:

Today I received both your letter and my check for which I thank you.

Chicago has hit an all time high hot streak for the past few days and studying has lost its appeal.

You'd like Abbott Hall since there is a golf driving range in the basement gym.

Sincerely,

Curvin R. Greene

August 4, 1941.

Mr. John Glenn,
Beardstown, Illinois.

Dear John:

One of my very dear friends here in Lawrence desires good seats to the All-Star Collegiate football game August 28th. I am especially anxious to get the very best seats obtainable for him. Having known of the fact that you managed the first All-Star game in 1936, and knowing well that you can tap the sources that be toward obtaining good seats, I am burdening you with this responsibility. I trust the ordeal will not prove too much.

My good friend, Julius Marks, desires three seats for this classic. Therefore, I would appreciate it greatly if you would order those and if you will let me know the amount I will sent it to you forthwith. I would prefer that you get them and mail them to me, but if they are not to be distributed until a little later date let me know the amount and I will send you a check at once.

I had a nice visit and a good golf game with our mutual friend, Dutch Lonborg, a week ago. Of course we discussed you and your welfare. Are you going to get to Chicago to see the game?

I have just dictated a letter to John Buescher and have also written one to the members of our varsity basketball squad, the midsummer letter. I will send you one as soon as it is off the mimeograph.

With all good wishes to your dear mother, the Kuhls, and the rest of our Beardstown friends, I am, with kindest personal regards,

Sincerely yours,

Director of Physical Education and Recreation,
Varsity Basketball Coach.

FCA:AH

August 11, 1941.

Mr. John H. Glenn,
Beardstown, Illinois.

Dear John:

Thank you for your nice letter of the 7th instant telling me that you have written the sports department of the Chicago Tribune. I appreciate this very much as one of my very best friends in Lawrence desires these tickets and if I can get them for him it will make me especially happy.

This week I go up in Iowa, and I am afraid our visiting time is going to be short this year. However, I do want to count on having a visit with you, but I do not know how we are going to get it in.

Give my kindest regards to your fine mother and the Kuhls.

Sincerely yours,

Director of Physical Education and Recreation,
Varsity Basketball Coach.

FCA:AH

John Harris Glenn
710 East Fourth St. Beardstown, Illinois

August 7, 1941

Dear Dr. Allen:

Have just written my friends in the Sports Department of the Chicago Tribune in regard to three seats for their classic. I trust that they will do their best to fulfill my order as it is a pleasure to do this favor for you.

Also, I enjoyed reading and rereading your letter of August 4 to the Kansas Varsity Basketball Men. As usual we will be pulling harder than ever for you this year, and it is my hope that I will be able to see your team in action once or twice during the coming season.

Don't forget that you and Mrs. Allen have a date with us some time during the last of August or the early part of September; as you will recall it has been your custom during the past few years to spend part of your vacation here with us.

I trust that you and Mrs. Allen are in the best of health and are enjoying a pleasant summer in Lawrence.

Sincerely,

John.

Mrs. Pearl Christianson

announces the marriage of her

daughter

Ruth Ellen

to

Mr. Gordon Gray

on Sunday, August the third

nineteen hundred forty-one

Brady, Texas

At Home

Dr. McCalls Apartments

Brady, Texas

August 14, 1941.

Mr. and Mrs. Gordon Gray,
Dr. McCall's Apartment,
Brady, Texas.

Dear Ruth and Gordon:

I have ordered the salad forks from Julius Marks, and I am sure that you will receive them within a few days.

Mrs. Allen joins me in wishing you both success and happiness.

With kind personal regards, I am

Very sincerely yours,

Director of Physical Education and Recreation,
Varsity Basketball Coach.

FCA:AH

August 14, 1941.

Mr. Frank Gilleece,
Secretary, Athletic Commission,
Topeka, Kansas.

Dear Frank:

Thank you very much for your good letter of the 12th instant. I have been receiving letters from the various railways like the New York Central, and the Winston-Salem, N. C., people in such abundance that I thought I had better write you.

I have everything straightened out perfectly fine now and wish to thank you for your very prompt reply.

Yes, Bill Hargiss was down town the first time yesterday and he is getting along as well as could be expected under the circumstances of a very serious injury.

With all good wishes, I am

Sincerely yours,

Director of Physical Education and Recreation,
Varsity Basketball Coach.

FCA:AH

M. F. AHEARN, CHAIRMAN
KANSAS STATE COLLEGE
F. G. WELCH, SECRETARY
K. S. T. C. OF EMPORIA
GWINN HENRY,
UNIVERSITY OF KANSAS

FRANK GILLEECE,
EXECUTIVE SECRETARY

STATE OF KANSAS

ATHLETIC COMMISSION

TOPEKA

August 12, 1941

Dr. Forrest C. Allen
University of Kansas
Lawrence, Kansas

Dear Phog:

Replying to your note of August 11th will say that I do not know why Mr. Bolich contacted you relative to the convention. I surmize that inasmuch as Phil Bolich was a member of the Winston-Salem Commission sometime ago for several years but has recently been reappointed after two or three years absence he probably used an old list that carried your name as a member or possibly chairman of the Kansas Athletic Commission.

Owing to the lack of finances the National Boxing Association has not kept its members completely informed when there are changes in the personnel of the various commissions. In fact with our sister State of Missouri while I have been told there are two changes made in the last few months on their Commission I do not yet have the names of the two new members.

I understand that Bill is out of the hospital and is coming along as well as can be expected and I sincerely hope that this information is correct.

With highest personal regards to yourself, I am

Cordially yours,

Frank Gilleece

Frank Gilleece
Executive Secretary

FG:EG

Announcing—

FOURTH ANNUAL COACHING SCHOOL

Sponsored by

GEORGIA ATHLETIC COACHES ASSOCIATION

in Cooperation with

UNIVERSITY OF GEORGIA SUMMER SCHOOL

ATHENS, GEORGIA — AUGUST 18 - 22

Climaxed by—

ALL STAR FOOTBALL GAME

NORTH GEORGIA ALL-STARS
Coached by Rex Enright, Using Notre Dame System

VS.

SOUTH GEORGIA ALL-STARS
Coached by "Bear" Wolf, Using Double-Wing Offense

at

Grant Field, Atlanta, Friday Night, August 22

Through the Courtesy of

GEORGIA TECH ATHLETIC ASSOCIATION

GIRLS' MILITARY BAND, directed by Jack Taylor, will play at the game

FOOTBALL — BASKETBALL — TRACK TRAINING
GIRLS' BASKETBALL — LECTURES — MOTION PICTURES
DEMONSTRATIONS — ENTERTAINMENT
COLLEGE CREDIT

Rooms in Dormitory Free

Meals 75c Per Day

For Further Information Write

JACK FROST
Director Physical Education
University of Georgia
Athens, Georgia

DWIGHT KEITH, Secretary
Georgia Athletic Coaches Association
751 Park Drive, N. E.
Atlanta, Georgia

SELBY H. BUCK, JR., President
Macon

BOB LEE, Vice-President
Elberton

DWIGHT KEITH, Secy.-Treas.
Atlanta

DISTRICT DIRECTORS
1940-1941

HARRY HARMON, Savannah
W. A. GEER, Damascus
BILLY SMITH, Fitzgerald
L. A. JACKSON, Griffin
RUFUS GODWIN, Atlanta
DRANE WATSON, Wrens
HOMER SUTTON, Dalton
JAMES SULLIVAN, Brunswick
J. H. TURNER, Dacula
R. L. DOYAL, Atlanta
H. E. McNABB, Albany

FOURTH ANNUAL COACHING SCHOOL

Sponsored by Georgia Athletic Coaches Association

– in Cooperation With –

University of Georgia and Georgia Tech

ATHENS, GEORGIA — AUGUST 18-22

– Climaxed by –

ALL STAR FOOTBALL GAME

Grant Field, Atlanta, Friday Night, August 22

RAYMOND "BEAR" WOLF
University of North Carolina
Coach of South Georgia All-Stars

Coach Wolf has one of the best coaching records in the nation. In his five years at North Carolina his teams have won 35 games, lost 10, and tied 3. He is an enthusiastic exponent of offensive football and the aerial game he played and coached at Texas Christian University. He will coach the South Georgia All-Stars and will use his double-wing and short punt formation.

Before coming to North Carolina, Wolf served as Athletic Director and line coach at Texas Christian University.

DATE:
August 18-22. The players will report Friday, August 15, but the work for the coaches will not begin until Monday, August 18.

PLACE:
The clinic will be held on the **University of Georgia Campus, Athens, Georgia,** August 18-22. The All-Star football game will be played at **Grant Field, Atlanta,** Friday night, August 22.

METHODS:
Lectures . . . Moving Pictures . . . Demonstrations . . . Regulation Football Game. Teams composed of all-star high school graduates will be coached during the clinic in preparation for the all-star game at the close of the school. This will produce a live game situation. Coaches will see theories tried in practice.

SPORTS:
Football . . . Basketball . . . Track . . . Athletic Training . . . Girls' Basketball.

COLLEGE CREDIT:
Five hours credit in physical education may be acquired by attending the clinic. An additional fee of $3.00 will be charged those taking the course for college credit.

TUITION:

Members G. A. C. A.	$ 5.00
Non-member high school coaches	10.00
Non-member college coaches	25.00
$3.00 additional fee if college credit is desired.	
Fee for display booth	20.00

Rooms in dormitory free—(bring linen)
meals 75c per day.

CLIMAX:
All-Star Football Game Friday Night, August 22. Twenty-two North Georgia All-Stars, coached by Rex Enright and using the Notre Dame system, will meet twenty-two South Georgia All-Stars, coached by "Bear" Wolf. The Southern squad will use the Double-wing offense.

REX ENRIGHT
University of South Carolina
Coach of North Georgia All-Stars

Rex Enright will coach the North Georgia All-Stars and will use the Notre Dame offense. Rex should know something of the Notre Dame system, having played under the careful tutelage of the great Rockne. "His terrific line plunging all season was largely responsible for Notre Dame's victories," Rockne commented when he named Enright on his All-Western team in 1925. He was assistant at North Carolina for four years, and at Georgia for seven, before accepting the position of Head Coach and Athletic Director at South Carolina.

(Entire Georgia coaching staff will assist throughout the Clinic)

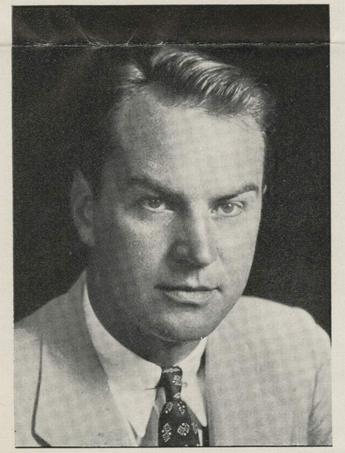

EDDIE CAMERON
Duke University
Basketball

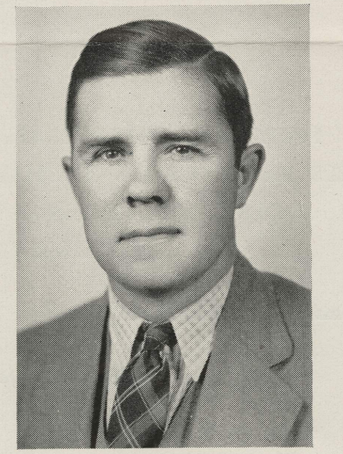

S. JOEL DEERY
Loris, S. C.
Girls' Basketball

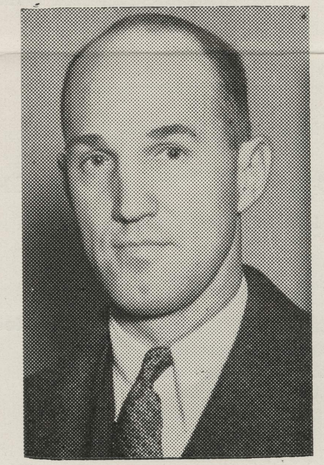

E. A. LAMPE
University of Georgia
Basketball

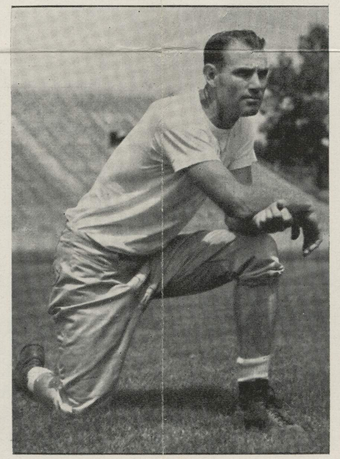

WEEMS BASKIN
Ole Miss
Track

FITZ LUTZ
University of Georgia
Athletic Training

WALLACE BUTTS
University of Georgia
Football

TED TWOMEY
University of South Carolina
Line Play

Schedule

FOURTH ANNUAL COACHING SCHOOL

Sponsored by Georgia Athletic Coaches Association

ATHENS, GEORGIA — AUGUST 18-22

TIME	MONDAY August 18	TUESDAY August 19	WEDNESDAY August 20	THURSDAY August 21	FRIDAY August 22
8:30-9:30 Track	BASKIN	BASKIN	BASKIN	CAMERON (Scouting)	G. A. C. A. Annual Meeting
9:00-10:30 Football	NORTH—Demonstrate —— SOUTH—Practice	SOUTH—Demonstrate —— NORTH—Practice	NORTH—Demonstrate —— SOUTH—Practice	SOUTH—Demonstrate —— NORTH—Practice	WOLF (30 Minutes) ENRIGHT (30 Minutes)
11:00-12:00 Football Lectures	ENRIGHT	WOLF	ENRIGHT	WOLF	TWOMEY
12:00-1:30	Lunch	Lunch	Lunch	Lunch	Lunch
2:00-3:00 Basketball	CAMERON	CAMERON	CAMERON	CAMERON	Move to Atlanta
3:15-4:15 Girls' Basketball	DEERY	DEERY	DEERY	LAMPE	
4:30-6:00 Football Practice	Football Practice	Football Practice	Football Practice	Football Practice	
8:00-9:00 Lecture —— 9:00 to ? Picture —— ? to ? Bull Sessions	WOLF —— Picture ——	ENRIGHT —— Picture ——	LUTZ —— Picture ——	Girls' Basketball Demonstration (6:30-7:30) —— Barbecue Supper	Football Game NORTH GA. ALL STARS vs. SOUTH GA. ALL STARS Grant Field 8:30 P.M.

August 25, 1941.

Mr. J. W. Greene,
207 E. Kansas,
Smith Center, Kansas.

Dear Bill:

I have just returned from spending a week in Iowa where I was one of the instructors in the Iowa High School Athletic Association Coaching School. I am glad to know that the financial end of your Summer Session work has been straightened out.

I am happy to know that you are settled at Smith Center, and I hope that Mrs. Greene is feeling well.

It was indeed a pleasure to have you with us this summer and you are more than welcome to the use of the basketball. Weuaare always welcome here as we consider you one of our boys, and a very dependable one at that.

With kindest regards and best wishes to you and Mrs. Greene, I am

Very sincerely yours,

Director of Physical Education and Recreation,
Varsity Basketball and Baseball Coach.

FCA:AH

August 19, 1941.

Mr. J. W. Greene,
207 E. Kansas,
Smith Center, Kansas.

Dear Bill:

Your letter of the 18th, together with the time slips for your work during the Summer Session, was received this morning. I have included your name on the August payroll for $9.63, and I am glad we have this matter straightened out to your satisfaction.

Dr. Allen is in Iowa this week attending the coaching school, and for that reason I am acknowledging your letter. Your check for the above amount will probably be sent to you about the 10th of September.

Sincerely yours,

Secretary (pro tem)