

A

March 1, 1939

Mr. Ned Irish,  
Director of Basketball,  
Madison Square Garden,  
9 Rockefeller Plaza,  
New York City, N.Y.

Dear Ned:

We are leaving this afternoon for Columbia, Missouri, where we will know whether we win or just place second. We lost three of our first four games at the start of the season in a ten-game conference schedule. Since that time we have lost one, and our record now stands six and three.

My ace basketball player, Ralph Miller, had a very severe football injury to his knee and it has been slow in mending, so that he is only about 60% efficient at present, but we have been making a pretty good showing since his convalescence.

The Big Six Conference has a ruling against playing on floors other than home floors. Of course, Oklahoma played football in Miami, but you know that was football. The Oklahoma Aggies are in the Missouri Valley Conference. So I don't know what to tell you. The Conference is loosening up some in their attitude as I see they have let Munske of Missouri appear twice in the East. Heretofore that has always been strictly against the rules, so things may loosen up for us as Missouri, Oklahoma and Nebraska are all desiring to have more latitude in basketball playing dates.

So long as Kansas was decidedly out in the van in basketball, and we were asked to make appearances in different places, the Conference was adamant in refusing us the opportunity. I am enclosing a schedule of our season's games to date. I hope to see you at the Rules meeting or the Coaches Association.

Very sincerely yours,

Director of Physical Education,  
Varsity Basketball Coach.

FCA:AH



NED IRISH  
NINE ROCKEFELLER PLAZA  
NEW YORK, N. Y.

February 28, 1939

Mr. Forrest C. Allen  
Coach of Basketball  
University of Kansas

Dear Phog,

At the time of the National Assn. of Basketball Coaches meeting in Chicago last spring we discussed the possibilities of your K.U. basketball team making an eastern trip in the near future.

Does the 1939-40 season seem to you an appropriate time for such a trip? I am working on the schedule for Madison Square Garden and Convention Hall in Philadelphia and if you are contemplating a trip would not like to go so far as to make it impossible to schedule you.

We plan to run two nights in Philadelphia and three nights in the Garden during the week between Christmas and New Year's and also will probably have Oklahoma Aggies here on the weekend of December 16, so there would be plenty of opportunity for you to make the trip without losing any time from classes.

How will your team windup this season? We so seldom get any scores from your section that it is difficult to keep track of matters. If you win the Big Six title will your team compete in the NCAA tournament?

Sincerely yours,

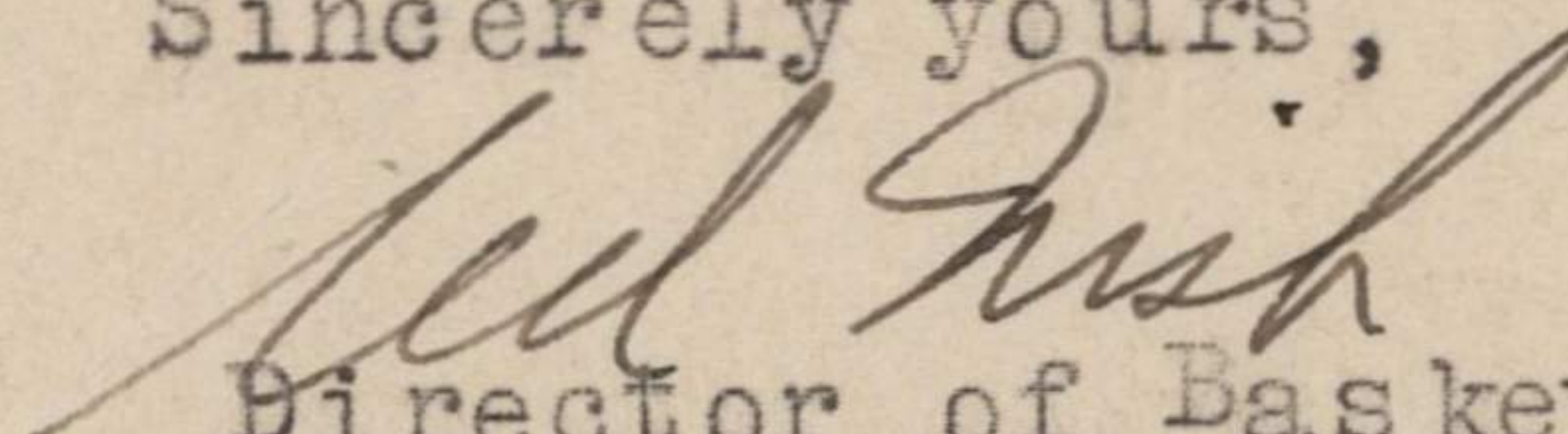
  
Director of Basketball  
Madison Square Garden



copy

March 1, 1939

Mr. Ned Irish,  
9 Rockefeller Plaza,  
New York City, N.Y.

Dear Ned:

We are leaving this afternoon for Columbia, Missouri, where we will know whether we win or just place second. We lost three of our first four games at the start of the season in a ten-game conference schedule. Since that time we have lost one, and our record now stands six and three.

My ace basketball player, Ralph Miller, had a very severe football injury to his knee and it has been slow in mending, so that he is only about 60% efficient at present, but we have been making a pretty good showing since his convalescence.

The Big Six Conference has a ruling against playing on floors other than home floors. Of course, Oklahoma played football in Miami, but you know that was football. The Oklahoma Aggies are in the Missouri Valley Conference. So I don't know what to tell you. The conference is loosening up some in their attitude as I see they have let Munske of Missouri appear twice in the East. Heretofore that has always been strictly against the rules, so things may loosen up for us as Missouri, Oklahoma and Nebraska are all desiring to have more latitude in basketball playing dates.

So long as Kansas was decidedly out in the van in basketball, and we were asked to make appearances in different places, the conference was adamant in refusing us the opportunity. I am enclosing a schedule of our season's games to date. I hope to see you at the Rules meeting or the Coaches Association.

Very sincerely yours,

Director of Physical Education  
Varsity Basketball Coach.



copy

NED IRISH  
Nine Rockefeller Plaza  
New York, N.Y.

February 28, 1939

Mr. Forrest C. Allen  
Coach of Basketball  
University of Kansas

Dear Phog,

At the time of the National Assn. of Basketball Coaches meeting in Chicago last spring we discussed the possibilities of your K. U. basketball team making an eastern trip in the near future.

Does the 1939-40 season seem to you an appropriate time for such a trip? I am working on the schedule for Madison Square Garden and Convention Hall in Philadelphia and if you are contemplating a trip would not like to go so far as to make it impossible to schedule you.

We plan to run two nights in Philadelphia and three nights in the Garden during the week between Christmas and New Year's and also will probably have Oklahoma Aggies here on the weekend of December 16, so there would be plenty of opportunity for you to make the trip without losing any time from classes.

How will your team wind up this season? We so seldom get any scores from your section that it is difficult to keep track of matters. If you win the Big Six title will your team compete in the NCAA tournament.

Sincerely yours,

Ned Irish

Director of Basketball  
Madison Square Garden.



Mon. June

Aug. 15.

6

THE KA

## ISE RITES TOMORROW

FUNERAL OF FATHER AND SON  
TO BE IN COFFEYVILLE.

**A Motor Car Wreck Near Carthage, Mo., Was Fatal to President of School Board and the Younger Man.**

(By The Star's Own Service.)

COFFEYVILLE, KAS., Aug. 14.—Funeral services for Charles D. Ise, president of the Coffeyville Board of Education, and his son, Thomas Ise, Republican candidate for state representative in the twenty-sixth district, will be held at 10 o'clock Tuesday morning at their home in Coffeyville. They were killed at 5:45 o'clock yesterday afternoon when the car in which they were returning to their home from a week's fishing trip collided with a truck at the intersection of U. S. highway No. 71 and state highway No. 38, six miles south of Carthage, Mo.

Charles D. Ise and his 24-year-old son had been fishing near Eminence and Hollister, Mo. The son was driving west on highway No. 38, and their car struck the side of a truck being driven north on highway No. 71 by L. N. Brown of Pine Lawn, Mo.

A BROTHER OF PROFESSOR.

Charles D. Ise was a brother of John Ise, professor of economics at the University of Kansas. He was a graduate of the old Emporia State Normal school and of the college and law school at the University of Kansas. He played fullback and quarterback on the K. U. football team three years, and was graduated from the law school in 1908. He served the next year as principal and coach of the Coffeyville high school. He had practiced law here thirty years.

President of the school board here twelve years, he was a former member of the Kansas state board of education, and in 1929 served as president of the University of Kansas Alumni association. He was a former exalted ruler of the Elks lodge here, and twice was commander of the Coffeyville post No. 20, American Legion.

Thomas Ise was graduated last June from the law school at the Uni-

## AFTER A WRECK IN WHICH FATHER AND SON WERE KILLED.

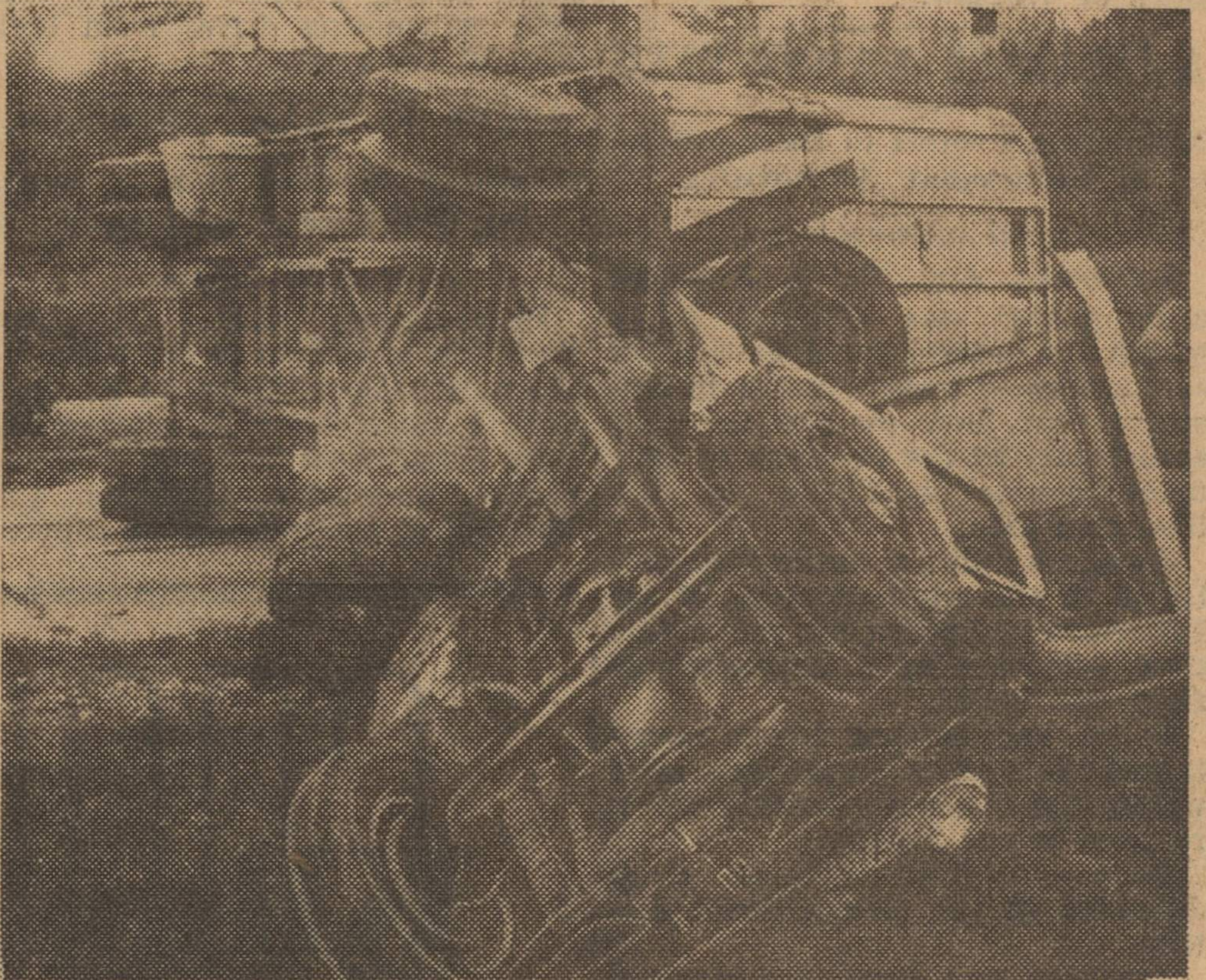

**THEY STRUCK THIS TRUCK**—Charles D. Ise, president of the board of education in Coffeyville, Kas., was riding west on Missouri state highway No. 36 with his son, Thomas Ise, when their motor car late Saturday struck the side of this truck on U. S. highway No. 71, six miles south of Carthage.

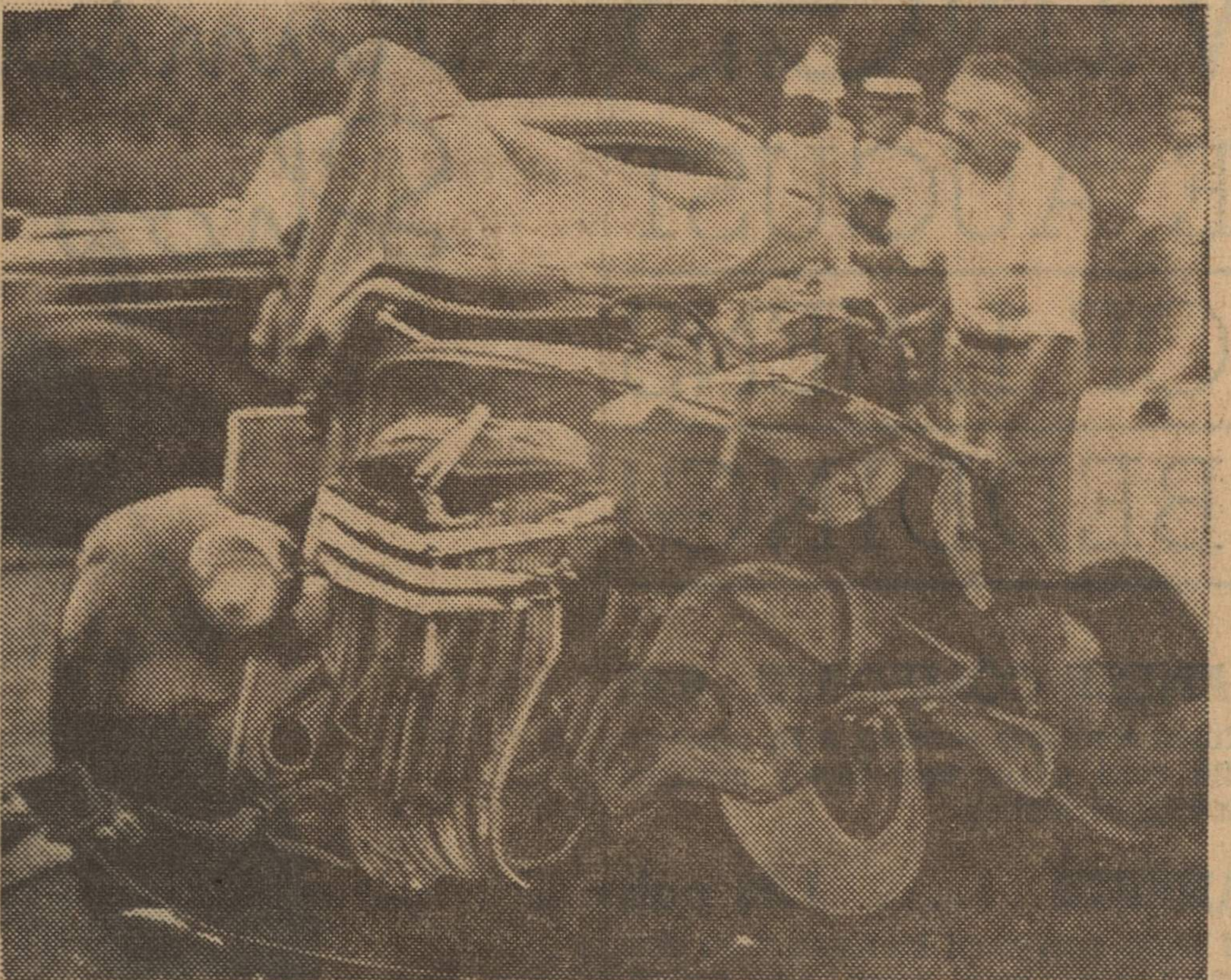

**THEY WERE DRIVING THIS CAR**—The truck was overturned, the car was demolished, and Charles D. Ise and Thomas Ise were killed. Thomas Ise was Republican candidate for state representative from the twenty-sixth district in Kansas. The truck driver, L. N. Brown of Pine Lawn, Mo., escaped severe injury.





CHARLES D. ISE, PRESIDENT OF THE COFFEYVILLE, KAS., BOARD OF EDUCATION AND FORMER UNIVERSITY OF KANSAS FULLBACK, WHO WAS KILLED SATURDAY WITH HIS SON, THOMAS ISE, WHILE DRIVING HOME FROM A FISHING TRIP IN MISSOURI.

versity of Kansas and immediately entered the campaign for the Republican nomination as state representative. He was nominated in the primary of August 2.

**A GRADUATE OF COLORADO U.**

Thomas Ise received his A. B. degree at the University of Colorado in Boulder and at K. U. was elected to membership in C. O. I. F., honorary scholastic fraternity.

Charles D. Ise leaves his wife, Mrs. Belle Stagg Ise, and a daughter, Mrs. Betty Harkins, both of the home; three other brothers, Walter Ise, Denver; Herman Ise, Greeley, Colo., and Frank Ise, Wichita, and four sisters, Mrs. Fred Lindley, San Diego, Calif.; Mrs. J. G. Chitty, Blue Rapids, Kas.; Mrs. Felix Gygax, Washington, and Mrs. Merle B. Holmes, Ottawa.

The funeral services will be private and will be conducted by Walter S. Keith, a Coffeyville lawyer. Burial will be in Fairview cemetery, Coffeyville.



December 5, 1938.

Mr. Henry Iba,  
Oklahoma A. & M. College,  
Stillwater, Oklahoma.

Dear Henry:

As soon as I got to the office this morning we got in touch with the photographer and have asked that glosses be sent to you through our News Bureau. I am sure they will be mailed to you at once.

I am sure you will not forget our request for 25 tickets for our group.

Sincerely yours,

Director of Physical Education,  
Varsity Basketball Coach.

FCA:AH





INTERCOLLEGIATE  
**BASKETBALL**

WITH  
DE PAUL and LOYOLA  
UNIVERSITIES  
AS  
HOME TEAMS

December 1, 1938.

Dr. Forest C. Allen,  
Director of Physical Education,  
University of Kansas,  
Lawrence, Kansas.

Dear Dr. Allen:-

I want to keep you informed as to our progress of double-header basketball in Chicago and from time to time I shall take the liberty of sending publicity items to you that appear in the daily newspapers. You will note by the enclosed newspaper article which appeared in all of the papers on Tuesday, November 29th, that we are handling this program in the proper manner and laying a good foundation for future years.

Although my schedule is complete for this year, I can add another double-header program if you find it possible to participate. In any event, I will communicate with you sometime during the season for the purpose of entering into a contract for next year.

Best wishes for a successful basketball season.

Sincerely yours,  
*Arthur Morse*

AM/lcw  
Encl.

SPONSORED BY CHICAGO INTERCOLLEGIATE BASKETBALL ASS'N.

10 S. LA SALLE STREET, CHICAGO, ILLINOIS . . PHONE STATE 0434

HON. JOHN A. SBARBARO, PRESIDENT . . . ARTHUR MORSE, SECRETARY





# Mayor Puts Sanction on College Cage Bills

**Giving It  
Official  
Okay**

Names Loyola, De Paul  
as Official Hosts  
of Chicago

Mayor Kelly today designated Loyola and De Paul as Chicago's official basketball hosts to welcome ten of the country's leading college quintets here this Winter to meet the Ramblers and the Blue Demons on doubleheader cards at the 132d Armory, Rockwell and Madison sts.

The first twin bill will be played Monday night, December 19, when Loyola plays the University of North Dakota and De Paul meets the University of Iowa. The mayor announced his approval of the doubleheaders after he met with former Judge John A. Sbarbaro and Arthur Morse, directors of the Chicago Intercollegiate Basketball Association, and athletic officials of the two schools. The mayor said:

"Chicago holds the record for boxing bouts, college and prep football crowds and for other athletic events, and why shouldn't we make Chicago the basketball center of the country? I congratulate the officials of Loyola and De Paul and Judge Sbarbaro for scheduling these games."

The mayor said he would attend the opening twin bill and toss the first ball. After the Loyola-North Dakota and Iowa-De Paul twin bill, the doubleheaders follow:

December 26—Loyola vs. Southern Methodist; De Paul vs. Penn State.

January 2—De Paul vs. Santa Clara; Loyola vs. Michigan State.

January 9—De Paul vs. Duquesne; Loyola vs. Villa Nova.

February 3—De Paul vs. Butler; Loyola vs. C. C. N. Y.

Both Loyola and De Paul expect strong teams. Lenny Sachs, Loyola athletic director and basketball coach, is building his club around Mike Novak, 6-foot-9-inch center, and Wibs Keutz, an all-American guard last year, while Tom Haggerty, De Paul mentor, is planning a veteran five built around Bob Neu, captain and forward, who was chosen for all-American honors last year.



Mayor Kelly tosses up a basketball for Coaches Lenny Sachs of Loyola and Tom Haggerty of DePaul, giving his official approval to the college basketball doubleheaders to be played at the Madison st.

armory this Winter, with the Demons and Ramblers as the home teams. Father Howard Ahern of DePaul, Judge John A. Sbarbaro and Arthur Morse (left to right) look on.



★ OFFICIAL ★  
INTERCOLLEGIATE  
DOUBLEHEADER  
BASKET BALL





★ **OFFICIAL** ★

**Doubleheader Basketball**

Chicago Intercollegiate Basketball  
Association

10 So. LaSalle St. Tel. State 0434

1938 - 1939

**SCHEDULE**

- |         |   |
|---------|---|
| Dec. 19 | Loyola vs. No. Dakota<br>DePaul vs. U. of Iowa            |
| Dec. 26 | DePaul vs. Penn State<br>Loyola vs. So. Methodist         |
| Jan. 2  | Loyola vs. Mich. State<br>DePaul vs. Santa Clara          |
| Jan. 9  | DePaul vs. Duquesne<br>Loyola vs. Villa Nova              |
| Feb. 3  | DePaul vs. Butler<br>Loyola vs. City Coll. of<br>New York |

**TICKETS**

**General Admission . . . . 75c**

**Reserved Seats . . . . \$1.10**

*(5 double headers)*

**BUY A SEASON BOOK**

**ALL GAMES**

**AT 132nd INFANTRY ARMORY  
MADISON & ROCKWELL STS.**



# Colgate-Palmolive-Peet Company

Address your reply to  
KANSAS CITY, KANS. BRANCH  
Packers Station  
Accounting Office  
January 17, 1939

Dr. F. C. Allen,  
c/o University of Kansas  
Lawrence, Kansas

Dear Phog:

Will you please ask the boys to save us five tickets for the Missouri-Kansas game tomorrow night. We will be in Lawrence before 7 o'clock and will pick them up at the ticket window. We really prefer the temporary seats on the floor in front of the regular seats, if such are available. We like our basket ball close.

You have certainly had your run of tough luck this year, but we believe that Wednesday night will turn the tide for you. I had a letter from Al and he said he saw you boys in action against Oklahoma the other night, and he said they just simply couldn't miss, and I guess that was the case both there and up at Lincoln last Saturday night. Maybe one of these nights Kansas will have one of those nights. At least we are still pulling for you and will be in Lawrence to help you out Wednesday night.

Yours truly,

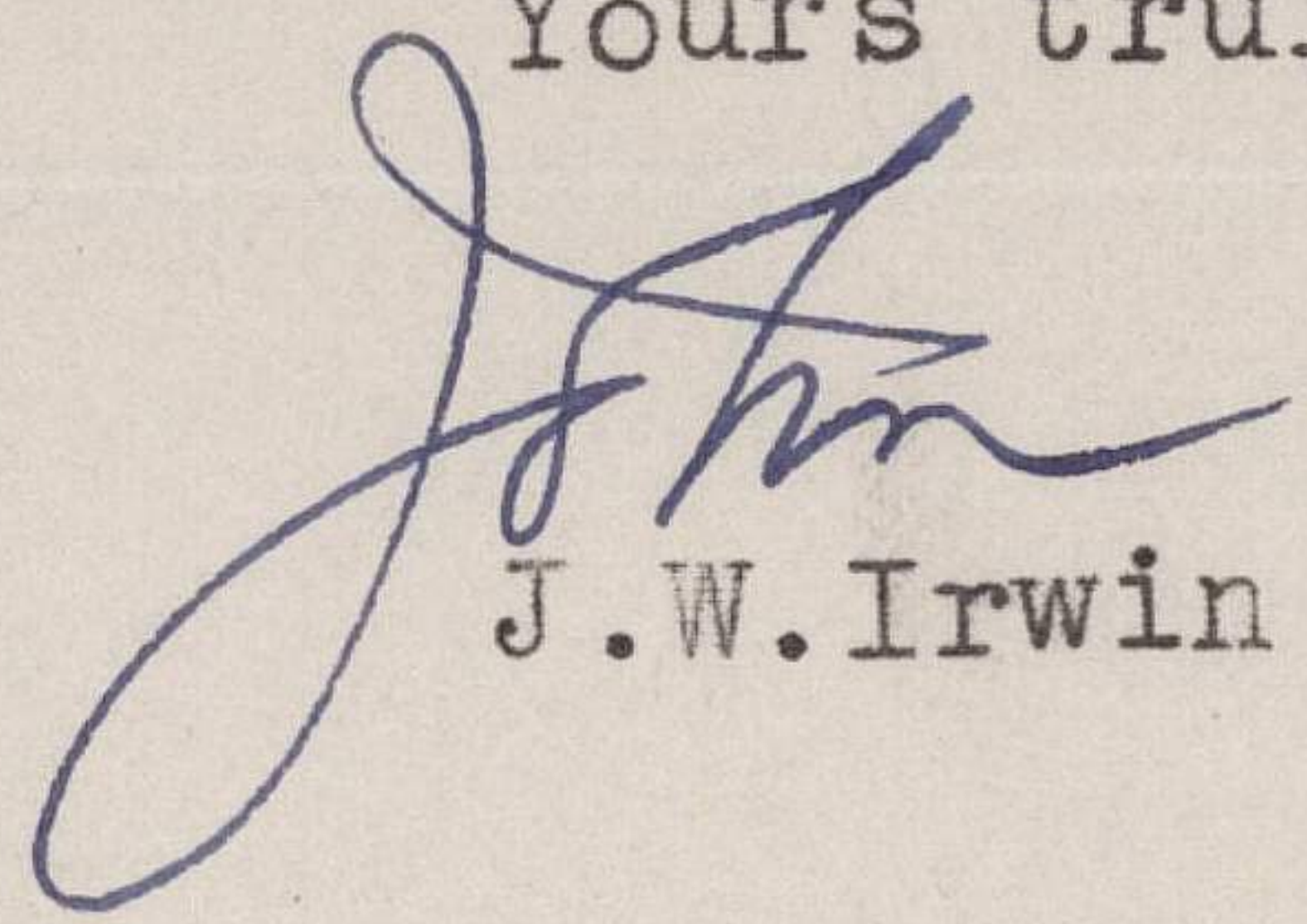

J.W. Irwin

JWI:S



*over*  
Cir. #104  
Dec. 28, 1938

State of Iowa  
Board of Educational Examiners  
Des Moines

STANDARDS FOR SPECIAL AND SUPERVISORY CERTIFICATES

FOR MUSIC, PHYSICAL EDUCATION, AND ART TO BE

EFFECTIVE SEPTEMBER 1, 1940

The board of educational examiners announces new standards for special certificates for

1. Music
2. Physical education
3. Art
4. Music supervisor
5. Physical education supervisor
6. Art supervisor

The standards as stated in this circular will become effective September 1, 1940.

Institutions training teachers should immediately call to the attention of all junior and senior students majoring in these fields the fact that new standards are to be effective as of the above date. City superintendents should require that all special music, physical education, and art teachers hired for the spring of 1940 meet these standards. Teachers in service who expect to qualify for the special certificates at some later date should be notified of the new standards.

FOR FURTHER INFORMATION WRITE  
THE BOARD OF EDUCATIONAL EXAMINERS  
DES MOINES, IOWA



State of Iowa  
Board of Educational Examiners  
Des Moines

STANDARDS FOR SPECIAL MUSIC AND MUSIC SUPERVISOR'S CERTIFICATES  
TO BE EFFECTIVE SEPTEMBER 1, 1940

- I. Standards for special music certificate
- a. Degree or diploma from an institution approved by the board of educational examiners
  - b. Professional requirements for standard secondary or advanced elementary certificate
  - c. American government, 2 semester hours
  - d. Not less than 30 semester hours in music distributed as follows:
    - (1) Music theory and harmony (not less than 10 semester hours)
    - (2) Music methods, conducting, and music materials  
(not less than 8 semester hours)
    - (3) Applied music (not less than 6 semester hours)
    - (4) Electives in music, 6 semester hours
- II. Standards for music supervisor's certificate
- a. Professional and academic requirements for special music certificate
  - b. Additional training: 6 semester hours' credit in general school supervision and supervision of music
  - c. Experience: Four years of successful teaching experience



State of Iowa  
Board of Educational Examiners  
Des Moines

STANDARDS FOR SPECIAL PHYSICAL EDUCATION AND PHYSICAL  
EDUCATION SUPERVISOR'S CERTIFICATES TO BE  
EFFECTIVE SEPTEMBER 1, 1940

- I. Standards for special physical education certificate
  - a. Degree or diploma from an institution approved by the board of educational examiners
  - b. Professional requirements for advanced elementary certificate or standard secondary certificate
  - c. American government, 2 semester hours
  - d. Not less than 20 semester hours in physical education distributed as follows:
    - (1) 6 semester hours should be in courses covering principles, administration, methods, and supervision of physical education
    - (2) 4 semester hours in courses covering the principles of the school health program
    - (3) 10 semester hours in courses covering methods of specialized physical education activities. These credits should only be given for lecture hours and not for participation on an athletic team or field work
  
- II. Standards for physical education supervisor's certificate
  - a. Professional and academic requirements for the special physical education certificate
  - b. Additional training: 6 semester hours in general school supervision and supervision of physical education
  - c. Experience: Four years of successful teaching experience



Cir. #104  
Dec. 28, 1938

3

State of Iowa  
Board of Educational Examiners  
Des Moines

STANDARDS FOR SPECIAL ART AND ART SUPERVISOR'S CERTIFICATES

TO BE EFFECTIVE SEPTEMBER 1, 1940

I. Standards for special art certificate

- a. Degree or diploma from an institution approved by the board of educational examiners
- b. Professional requirements for advanced elementary certificate or standard secondary certificate
- c. American government, 2 semester hours
- d. Not less than 30 semester hours in art

II. Standards for art supervisor's certificate

- a. Professional and academic requirements for the special art certificate
- b. Additional training: 6 semester hours in general school supervision and supervision of art
- c. Experience: Four years of successful teaching experience



March 20, 1939.

Mr. D. E. Kerr,  
Irman, Kansas.

Dear Mr. Kerr:

Your letter of March 16 addressed to Dr. Allen has been received, and in his absence I wish to acknowledge it.

Dr. Allen is very appreciative of your kind invitation to speak at your community banquet honoring the high school athletic teams on March 27, but regrets that it will be impossible for him to accept as he is to be in Chicago at that time.

Sincerely yours,

Secretary to Dr. F. C. Allen.





INMAN, KANSAS

Mar. 16-1939

Dr. "Thoy" Allen  
Lawrence, Ks

Dear Mr. Allen,

The Lions Club is planning to sponsor a community banquet for the high school athletic teams on the 27<sup>th</sup> of March. We would like for you to make the main address of the evening. What would you expect in the way of remuneration?

Hoping to hear from you at an early date.

Yours sincerely  
D. E. Kerr

P.S. If you can not come - contact Henry or Hargis.



August 9, 1939.

Mr. Frank L. Irwin,  
Cheley Camps,  
Estes Park, Colorado.

Dear Frank:

I have your letter of the 7th instant in regard to guarding the pool next fall. So far as I know we do not intend to make any changes, but of course final arrangements for these hourly jobs have to be made after school starts in September. There are always certain adjustments that have to be made then.

We shall be glad to talk it over with you when you come to school in the fall.

Very sincerely yours,

Director of Physical Education and Recreation,  
Varsity Basketball Coach.

FCA:AH



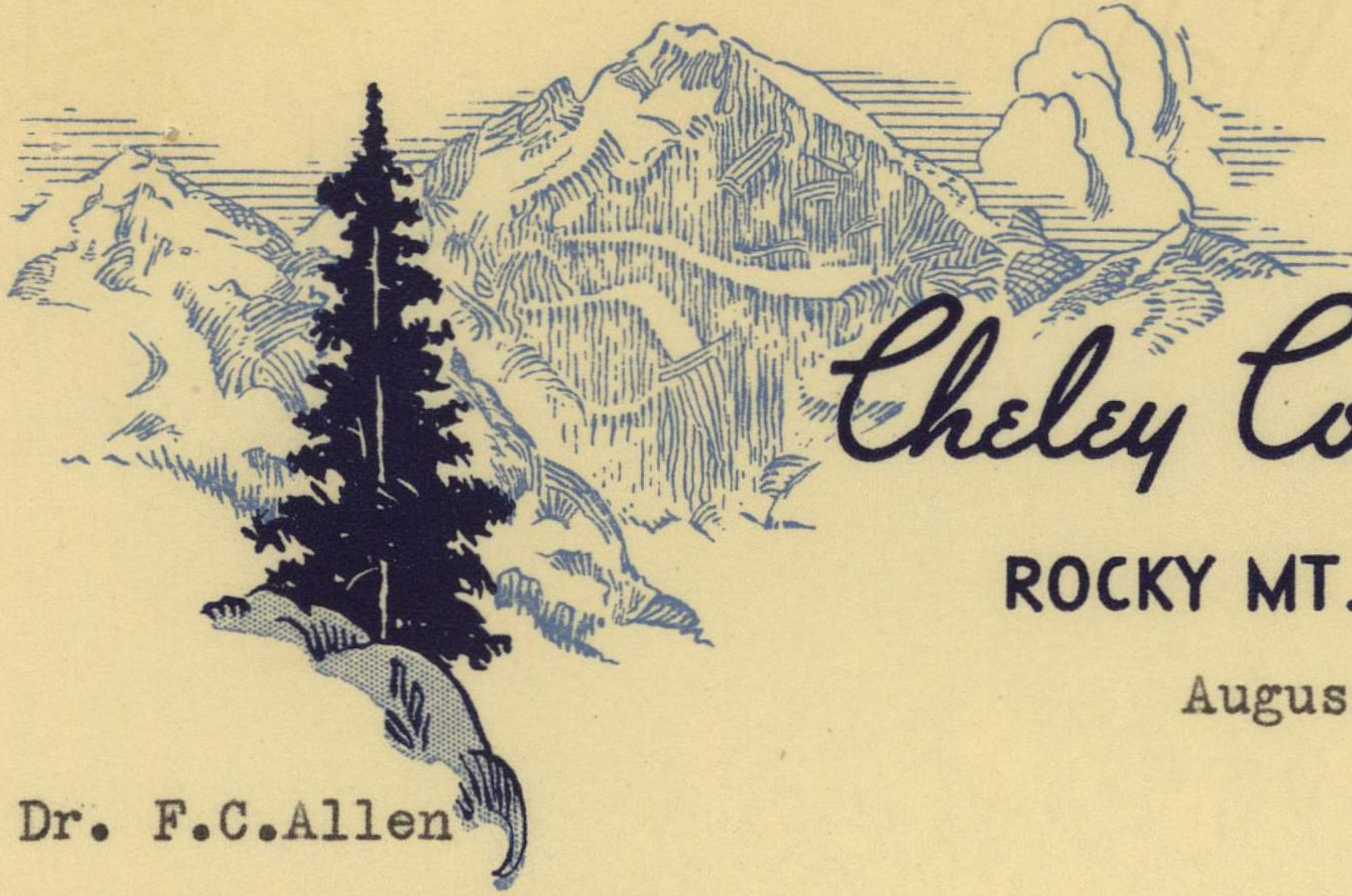

# Cheley Colorado Camps

ESTES

ROCKY MT. NATIONAL PARK

August 7, 1939

Dr. F.C.Allen

Univ. of Kansas

Lawrence, Kansas

Dear Mr. Allen,

Enclosed is a letter from Mr. Allphin concerning my appointment as life guard at the K.U. pool this comming year. I have had the job for the past year and a half and would like to have it again this comming year.

Last spring I renewed my Life Saving Instructors certificate so will be able to again assist in any instruction in this line.

May I hear from you soon concerning this matter.

Sincerely,

Frank L. Irwin

Cheley Camps

Estes Park, Colo.



OFFICERS

WALTER B. SCOTT, CHAIRMAN  
C. L. WILSON, VICE-CHAIRMAN  
R. W. FENDER, TREASURER  
MRS. W. T. FRY, SECRETARY

EXECUTIVE COMMITTEE

WALTER B. SCOTT, CHAIRMAN  
C. L. WILSON, VICE-CHAIRMAN  
R. W. FENDER  
MRS. W. T. FRY  
MRS. THOMAS BREEN  
MRS. W. G. CLARKSON  
DAN H. PRIEST  
DR. FRANK SCHOONOVER



TARRANT COUNTY CHAPTER  
AMERICAN RED CROSS

FORT WORTH, TEXAS  
MARGARET McLEAN  
EXECUTIVE SECRETARY

COMMITTEE CHAIRMEN

WILLIAM A. ROBERTSON, HOME SERVICE  
MRS. FOSTER JENNINGS, HOME & FARM ACCIDENT PREVENTION  
M. FRANK KINNEY, HIGHWAY FIRST AID  
HARRY L. COLWELL, FIRST AID  
GEORGE R. ANGELL, LIFE SAVING  
MRS. J. B. HAMILTON, VOLUNTEER SERVICE  
MRS. W. F. PARSONS, CASE WORK  
WILLIAM M. GREEN, JUNIOR RED CROSS, CITY  
A. D. ROACH, JUNIOR RED CROSS, COUNTY  
MRS. JOHN NAYLOR, PUBLICITY  
C. A. LUPTON, DISASTER  
MRS. F. L. CARMICHAEL, BRAILLE

July 27th, 1939.

Mr. Frank Irwin  
Cheley Colorado Camps  
Estes Park Colorado.

Dear Frank,

It will be quite all right for you to do life guard duty at the K. U. Pool this year, as far as I am concerned, but this appointment will have to be confirmed by Dr. F. C. Allen, Director of the Department. I suggest that you write him immediately.

Sincerely,

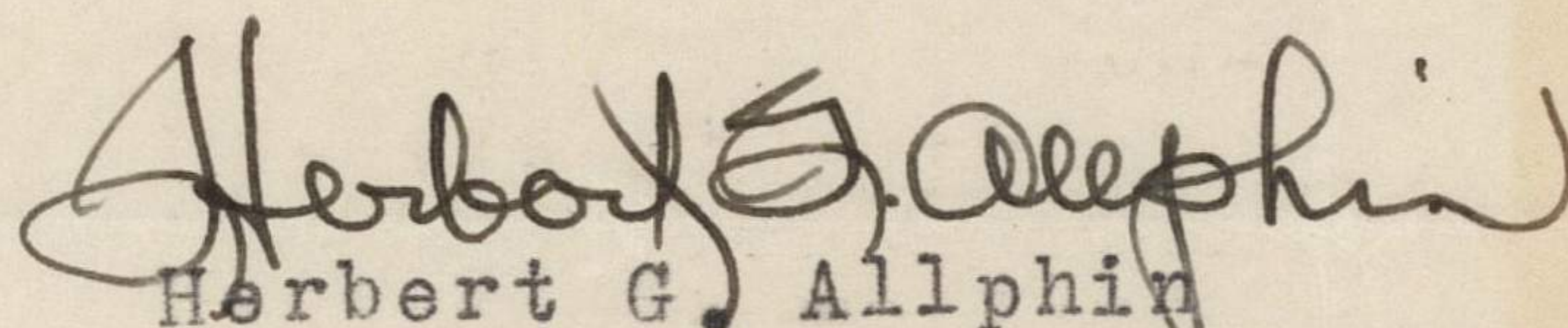
  
Herbert G. Allphin  
2212 College Avenue  
Fort Worth, Texas

HGA/G



March 9, 1939.

Mr. Henry Iba,  
Director of Athletics,  
Oklahoma A. & M. College,  
Stillwater, Oklahoma.

Dear Henry:

Although I only left you yesterday, I failed to extend my hand of congratulation for your winning the Missouri Valley championship. I formally do this now, and I trust that we, cooperating together for basketball, may develop that wonderful play-off tournament to determine the winner of the Fifth District, and that winner to travel on to the Regional and eventually to the National.

I sincerely trust that all of us here in the Fifth District will cooperate and make basketball winter's king sport carnival in this area.

My kindest regards to Elwyn Dees and his family.

Sincerely yours,

FCA:AH

Director of Physical Education,  
Varsity Basketball Coach.



March 9, 1939.

Mr. Ned Irish,  
9 Rockefeller Plaza,  
New York City, N.Y.

Dear Ned:

Thanks for your good letter of March 6th.

When I have an opportunity to talk with you some of our difficulties might be ironed out. If we could have formal letters from the schools that we expected to play asking for the game, and if the agreement and contract could be done in this way, I believe it would obviate difficulties that we have found insurmountable heretofore.

The fact of the matter is that Kansas has won the Big Six championship eight out of eleven years, and I find that we get very little consideration when we ask for a concession. Perhaps with Missouri and Oklahoma tied for the championship this year and our situation one game below these two teams, it might be that some of the other fellows may be interested in promoting the sport.

I imagine that you will be at the coaches meeting and we can talk this thing over. As I told you before, our administration will not approve games with schools that are not members of the North Central Association of Schools and Colleges. Doubtless you will recall that I mentioned this once before.

I am glad that you had a good visit with Dr. "Ug" Sermon. In my opinion he was one of the greatest college players that ever wore a cleated or a spiked shoe, and he was no slouch at this indoor game called basketball.

Sincerely yours,

Director of Physical Education,  
Varsity Basketball Coach.

FCA:AH



**NED IRISH**  
NINE ROCKEFELLER PLAZA  
NEW YORK, N. Y.

March 6, 1939

Dr. Forrest C. Allen  
Director of Physical Education  
University of Kansas  
Lawrence, Kan.

Dear Doc,

I have just returned from the Southern Conference tourney where I had a very pleasant time with one of your former pupils, Dr. Sermon.

Got your note in reference to the Conference ruling and wish to point out a factor that seems to be generally misunderstood throughout the country.

Madison Square Garden is the HOME court of New York City institutions and is specifically designated as such by all New York institutions when they play on that court. The only institution which does not do this is Columbia. The seven other local colleges and universities use the Garden court and have the same control over the conduct of games there as in their own gyms, which as you know are inadequate for intercollegiate contests of any sort but the most minor games.

All contests between New York schools and schools in conferences having a rule such as the Western Conference are arranged between the institutions and contracts are with such institutions, not with an individual or the Madison Square Garden Corporation.

My status is simply one in the nature of a booking agent in allotting dates to the local schools and suggesting opponents who might be receptive to games on dates which they have use of the Garden floor. The two games are played each night in the nature of insurance against the possibility that one of the games might not be adequate to attract sufficient interest to warrant the seating capacity of the Garden.

Trust that this clears up your doubts regarding the ruling of the Conference on home floors.

Sincerely yours,

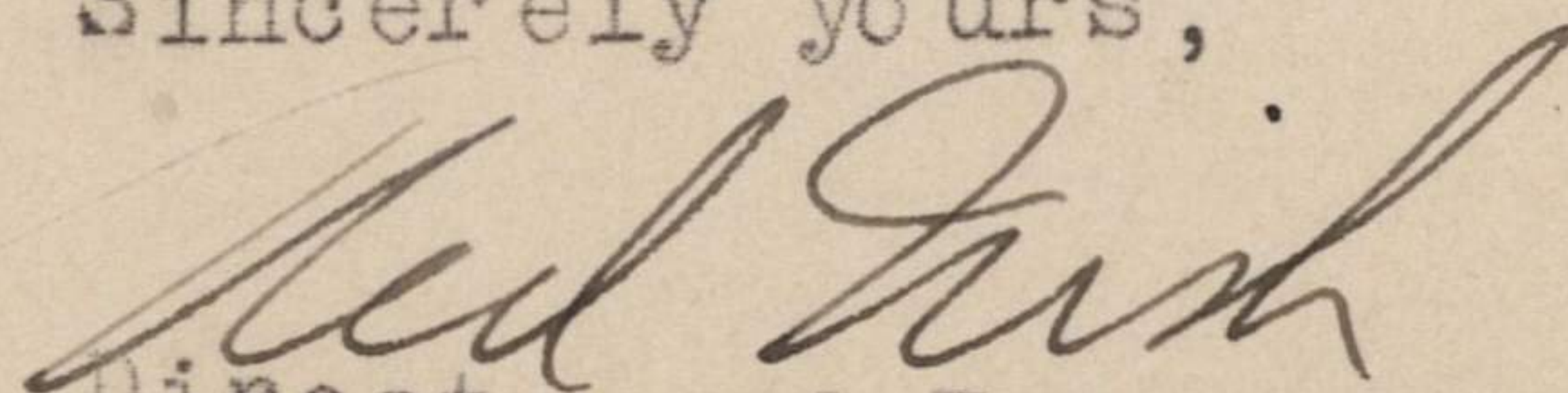
  
Director of Basketball  
Madison Square Garden.